



**Brisler Surveying**

5386 Cain Drive  
Corpus Christi, Texas 78411  
Office 361-850-1800  
Fax 361-850-1802  
brislrsurveying@corpus.twhc.com  
Firm Registration No. 10072800

**PLAT OF  
CABANISS ACRES  
BLOCK 8, LOTS 7AB & 7AC**

BEING A REPLAT OF BLOCK 8, LOT 7A, CABANISS ACRES, AS SHOWN ON THE PLAT RECORDED IN VOLUME 69, PAGES 797 - 798, MAP RECORDS OF NUECES COUNTY, TEXAS.

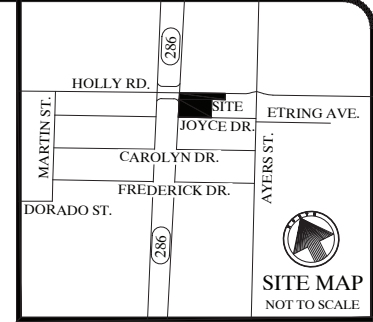

STATE OF TEXAS  
COUNTY OF \_\_\_\_\_

WE, JIJIL, LLC, DO HEREBY CERTIFY THAT WE ARE THE OWNERS OF THE PROPERTY SHOWN HEREON. WE HAVE HAD SAID LAND SURVEYED AS SHOWN ON THE FOREGOING MAP. THIS MAP HAS BEEN PREPARED FOR THE PURPOSE OF DESCRIPTION AND DEDICATION.

THIS THE \_\_\_\_\_ DAY OF \_\_\_\_\_, 2026

\_\_\_\_\_  
RUSSELL ELLIS, PRESIDENT

STATE OF TEXAS  
COUNTY OF \_\_\_\_\_

BEFORE ME, RUSSELL ELLIS, ON THIS DAY PERSONALLY APPEARED THE PERSON WHOSE NAME IS SUBSCRIBED TO THE FOREGOING INSTRUMENT AND ACKNOWLEDGED TO ME THAT HE EXECUTED THE SAME AS THE ACT AND DEED OF SAID LANDS FOR THE PURPOSE AND CONSIDERATION THEREIN EXPRESSED, AND IN THE CAPACITY STATED.

GIVEN UNDER MY HAND AND SEAL OF OFFICE.

THIS THE \_\_\_\_\_ DAY OF \_\_\_\_\_, 2026

\_\_\_\_\_  
NOTARY PUBLIC

STATE OF TEXAS  
COUNTY OF \_\_\_\_\_

WE, RODGERS E. ELLIS IRREVOCABLE TRUST, DO HEREBY CERTIFY THAT WE ARE THE OWNERS OF THE PROPERTY SHOWN HEREON. WE HAVE HAD SAID LAND SURVEYED AS SHOWN ON THE FOREGOING MAP. THIS MAP HAS BEEN PREPARED FOR THE PURPOSE OF DESCRIPTION AND DEDICATION.

THIS THE \_\_\_\_\_ DAY OF \_\_\_\_\_, 2026

\_\_\_\_\_  
BRIAN ELLIS, TRUSTEE

STATE OF TEXAS  
COUNTY OF NUECES

THIS FINAL PLAT OF THE HEREIN DESCRIBED PROPERTY WAS APPROVED BY THE PLANNING COMMISSION OF THE CITY OF CORPUS CHRISTI.

THIS THE \_\_\_\_\_ DAY OF \_\_\_\_\_, 2026

\_\_\_\_\_  
CYNTHIA SALAZAR-GARZA  
CHAIRPERSON

\_\_\_\_\_  
MICHAEL DICE  
DIRECTOR

STATE OF TEXAS  
COUNTY OF NUECES

THIS FINAL PLAT OF THE HEREIN DESCRIBED PROPERTY WAS APPROVED BY THE DEVELOPMENT SERVICES ENGINEER OF THE CITY OF CORPUS CHRISTI, TEXAS.

THIS THE \_\_\_\_\_ DAY OF \_\_\_\_\_, 2026

\_\_\_\_\_  
BRIA A. WHITMIRE, P.E., CFM, CPM  
DEVELOPMENT SERVICES ENGINEER

STATE OF TEXAS  
COUNTY OF \_\_\_\_\_

BEFORE ME, BRIAN ELLIS, ON THIS DAY PERSONALLY APPEARED THE PERSON WHOSE NAME IS SUBSCRIBED TO THE FOREGOING INSTRUMENT AND ACKNOWLEDGED TO ME THAT HE EXECUTED THE SAME AS THE ACT AND DEED OF SAID LANDS FOR THE PURPOSE AND CONSIDERATION THEREIN EXPRESSED, AND IN THE CAPACITY STATED.

GIVEN UNDER MY HAND AND SEAL OF OFFICE.

THIS THE \_\_\_\_\_ DAY OF \_\_\_\_\_, 2026

\_\_\_\_\_  
NOTARY PUBLIC

STATE OF TEXAS  
COUNTY OF NUECES

I, KARA SANDS, CLERK OF THE COUNTY COURT IN AND FOR NUECES COUNTY, TEXAS, DO HEREBY CERTIFY THAT THE FOREGOING INSTRUMENT DATED THE \_\_\_\_\_ DAY OF \_\_\_\_\_, 2026, WITH ITS CERTIFICATE OF AUTHENTICATION WAS FILED FOR RECORD IN MY OFFICE THE \_\_\_\_\_ DAY OF \_\_\_\_\_, 2026 AT \_\_\_\_\_ O'CLOCK \_\_ MIN SAID COUNTY IN VOLUME \_\_\_\_\_, PAGE \_\_\_\_\_ MAP RECORDS.

WITNESS MY HAND AND SEAL OF THE COUNTY COURT, IN AND FOR SAID COUNTY AT MY OFFICE, IN CORPUS CHRISTI, TEXAS, THE DAY AND YEAR LAST WRITTEN.

NO. \_\_\_\_\_  
FILED FOR RECORD

\_\_\_\_\_  
KARA SANDS, CLERK  
NUECES COUNTY, TEXAS  
AT \_\_\_\_\_ O'CLOCK \_\_ M

BY: \_\_\_\_\_  
DEPUTY:

STATE OF TEXAS  
COUNTY OF NUECES

I, RONALD E. BRISTER, A REGISTERED PROFESSIONAL LAND SURVEYOR OF BRISTER SURVEYING, HAVE PREPARED THE FOREGOING MAP FROM A SURVEY MADE ON THE GROUND UNDER MY DIRECTION AND IT IS TRUE AND CORRECT TO THE BEST OF MY KNOWLEDGE, INFORMATION AND BELIEF.

THIS THE \_\_\_\_\_ DAY OF \_\_\_\_\_, 2026

\_\_\_\_\_  
RONALD E. BRISTER  
REGISTERED PROFESSIONAL LAND SURVEYOR  
LICENSE NO. 5407

NOTES:

- 1. THE RECEIVING WATER FOR THE STORM WATER RUNOFF FROM THIS PROPERTY IS THE OSO CREEK. THE TCEQ HAS NOT CLASSIFIED THE AQUATIC LIFE USE FOR THE OSO CREEK, BUT IT IS RECOGNIZED AS AN ENVIRONMENTALLY SENSITIVE AREA. THE OSO CREEK FLOWS DIRECTLY INTO THE OSO BAY. THE TCEQ HAS CLASSIFIED THE AQUATIC LIFE USE FOR THE OSO BAY AS 'EXCEPTIONAL' AND 'OYSTER WATERS' AND CATEGORIZED THE RECEIVING WATERS AS 'CONTACT RECREATION' USE.
- 2. BY GRAPHIC PLOTTING ONLY, THIS PROPERTY IS IN ZONE "X" ON THE FLOOD INSURANCE RATE MAP, COMMUNITY PANEL NO. 48355C 0510 G, WHICH BEARS AN EFFECTIVE DATE OF OCTOBER 13, 2022.
- 3. MEASURED BEARINGS ARE BASED ON GLOBAL POSITIONING SYSTEM NAD 83 (93) 4205 DATUM.
- 4. SET 5/8" RE-BAR = STEEL RE-BAR SET WITH YELLOW PLASTIC CAP LABELED BRISTER SURVEYING.
- 5. THE TOTAL PLATTED AREA IS 1.283 ACRES.
- 6. THE YARD REQUIREMENT, AS DEPICTED, IS A REQUIREMENT OF THE UNIFIED DEVELOPMENT CODE AND IS SUBJECT TO CHANGE AS THE ZONING MAY CHANGE.
- 7. IF ANY LOT IS DEVELOPED WITH RESIDENTIAL USES, COMPLIANCE WITH THE OPEN SPACE REGULATION WILL BE REQUIRED DURING THE BUILDING PERMIT PHASE.
- 8. NO ACCESS TO STATE HIGHWAY 286 FRONTAGE.
- 9. ANY STORM WATER DRAINAGE DISCHARGE TO STATE RIGHT OF WAY MUST BE APPROVED BY TxDOT.
- 10. ACCESS RIGHTS TO PARKING AREAS AND DRIVEWAYS ARE HEREBY GRANTED TO ALL ADJOINING COMMERCIAL PROPERTIES.



# Brister Surveying

2506 Cain Drive  
Corpus Christi, Texas 78411  
Office 361-850-1800  
Fax 361-850-1802  
bristersurveying@corpus.twcbs.com  
Firm Registration No. 10072800



## PLAT OF CABANISS ACRES BLOCK 8, LOTS 7AB & 7AC

BEING A REPLAT OF BLOCK 8, LOT 7A, CABANISS ACRES, AS SHOWN ON THE PLAT RECORDED IN VOLUME 69, PAGES 797 - 798, MAP RECORDS OF NUECES COUNTY, TEXAS.

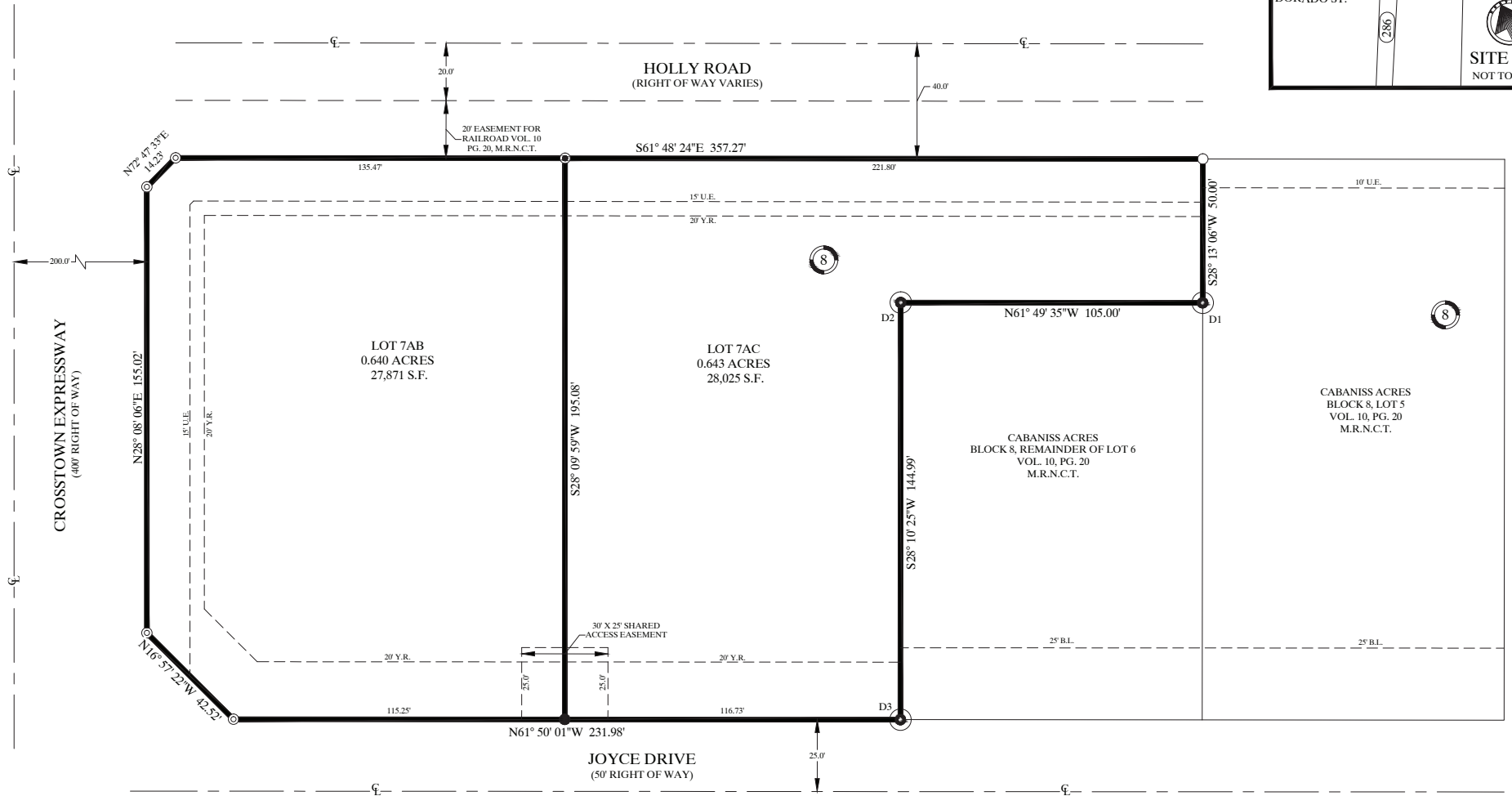
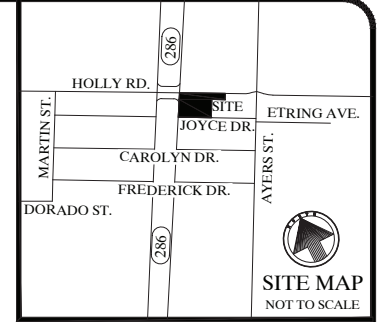
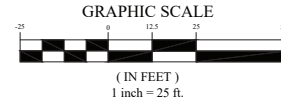

### NOTES:

1. THE RECEIVING WATER FOR THE STORM WATER RUNOFF FROM THIS PROPERTY IS THE OSO CREEK. THE TCEQ HAS NOT CLASSIFIED THE AQUATIC LIFE USE FOR THE OSO CREEK, BUT IT IS RECOGNIZED AS AN ENVIRONMENTALLY SENSITIVE AREA. THE OSO CREEK FLOWS DIRECTLY INTO THE OSO BAY. THE TCEQ HAS CLASSIFIED THE AQUATIC LIFE USE FOR THE OSO BAY AS "EXCEPTIONAL" AND "OYSTER WATERS" AND CATEGORIZED THE RECEIVING WATERS AS "CONTACT RECREATION" USE.
2. BY GRAPHIC PLOTTING ONLY, THIS PROPERTY IS IN ZONE "X" ON THE FLOOD INSURANCE RATE MAP, COMMUNITY PANEL NO. 48355C 0510 G, WHICH BEARS AN EFFECTIVE DATE OF OCTOBER 13, 2022.
3. MEASURED BEARINGS ARE BASED ON GLOBAL POSITIONING SYSTEM NAD 83 (83) 4205 DATUM.
4. SET 5/8" RE-BAR = STEEL RE-BAR SET WITH YELLOW PLASTIC CAP LABELED BRISTER SURVEYING.

5. THE TOTAL PLATTED AREA IS 1.283 ACRES.
6. THE YARD REQUIREMENT, AS DEPICTED, IS A REQUIREMENT OF THE UNIFIED DEVELOPMENT CODE AND IS SUBJECT TO CHANGE AS THE ZONING MAY CHANGE.
7. IF ANY LOT IS DEVELOPED WITH RESIDENTIAL USES, COMPLIANCE WITH THE OPEN SPACE REGULATION WILL BE REQUIRED DURING THE BUILDING PERMIT PHASE.
8. NO ACCESS TO STATE HIGHWAY 286 FRONTAGE.
9. ANY STORM WATER DRAINAGE DISCHARGE TO STATE RIGHT OF WAY MUST BE APPROVED BY TxDOT.
10. ACCESS RIGHTS TO PARKING AREAS AND DRIVEWAYS ARE HEREBY GRANTED TO ALL ADJOINING COMMERCIAL PROPERTIES.

- ⊙ = SET 5/8" RE-BAR
- = SET DRILL HOLE
- = FOUND 5/8" RE-BAR
- ⊖ = FOUND TxDOT MONUMENT
- ⦿ = PROPERTY CORNER

LEGEND:  
 B.L. = BUILDING LINE  
 CL. = CENTERLINE  
 M.R.N.C.T. = MAP RECORDS OF NUECES COUNTY, TEXAS  
 PG. = PAGE  
 S.F. = SQUARE FEET  
 U.E. = UTILITY EASEMENT  
 VOL. = VOLUME  
 Y.R. = YARD REQUIREMENT

