

PLAT OF LAUGHLIN SUBDIVISION BLOCK 3, LOTS 16A & 16B

BEING A FINAL PLAT OF A 0.498 ACRE TRACT OUT OF UNRECORDED BLOCK 3, LOT 16, J. N. LAUGHLIN AND ALSO BEING OUT OF LOT 3, SECTION B, PAISLEY SUBDIVISION OF THE HOFFMAN TRACT AS SHOWN ON THE PLAT RECORDED IN VOLUME A, PAGE 28, MAP RECORDS OF NUECES COUNTY, TEXAS. SAID 0.498 ACRE TRACT BEING THE SAME TRACT OF LAND DESCRIBED IN A DEED RECORDED IN DOCUMENT NO. 2003066162, OFFICIAL PUBLIC RECORDS OF NUECES COUNTY, TEXAS.

STATE OF TEXAS
COUNTY OF NUECES

WE, EMILIO G. CANALES AND MARGARET P. CANALES, DO HEREBY CERTIFY THAT WE ARE THE OWNERS OF THE PROPERTY SHOWN HEREON, THAT ALL EASEMENTS AND RIGHT-OF-WAYS AS SHOWN ARE DEDICATED TO THE PUBLIC FOR THE INSTALLATION, OPERATION, AND MAINTENANCE OF PUBLIC STREETS AND UTILITIES, AND WE ADOPT THIS PLAT FOR THE PURPOSES OF DESCRIPTION AND DEDICATION. THIS THE _____ DAY OF _____, 2025.

EMILIO G. CANALES
OWNER

MARGARET P. CANALES
OWNER

STATE OF TEXAS
COUNTY OF NUECES

BEFORE ME, THE UNDERSIGNED AUTHORITY, ON THIS DAY PERSONALLY APPEARED, EMILIO G. CANALES AND MARGARET P. CANALES, PROVEN TO ME TO BE THE PERSON WHOSE SIGNATURE THEY MADE ON THE FOREGOING INSTRUMENT OF WRITING, AND THEY ACKNOWLEDGED TO ME THAT THEY EXECUTED THE SAME FOR THE PURPOSES AND CONSIDERATIONS THEREIN EXPRESSED. GIVEN UNDER MY HAND AND SEAL OF OFFICE. THIS THE _____ DAY OF _____, 2025.

NOTARY PUBLIC

STATE OF TEXAS
COUNTY OF NUECES

THIS FINAL PLAT OF THE HEREIN DESCRIBED PROPERTY WAS APPROVED BY THE PLANNING COMMISSION OF THE CITY OF CORPUS CHRISTI, TEXAS. THIS THE _____ DAY OF _____, 2025

CYNTHIA SALAZAR-GARZA
CHAIRPERSON

MICHAEL DICE
SECRETARY

STATE OF TEXAS
COUNTY OF NUECES

I, RONALD E. BRISTER, A REGISTERED PROFESSIONAL LAND SURVEYOR OF BRISTER SURVEYING, HAVE PREPARED THE FOREGOING MAP FROM A SURVEY MADE ON THE GROUND UNDER MY DIRECTION AND IT IS TRUE AND CORRECT TO THE BEST OF MY KNOWLEDGE, INFORMATION AND BELIEF.

THIS THE _____ DAY OF _____, 2025

RONALD E. BRISTER
REGISTERED PROFESSIONAL
LAND SURVEYOR
LICENSE NO. 5407

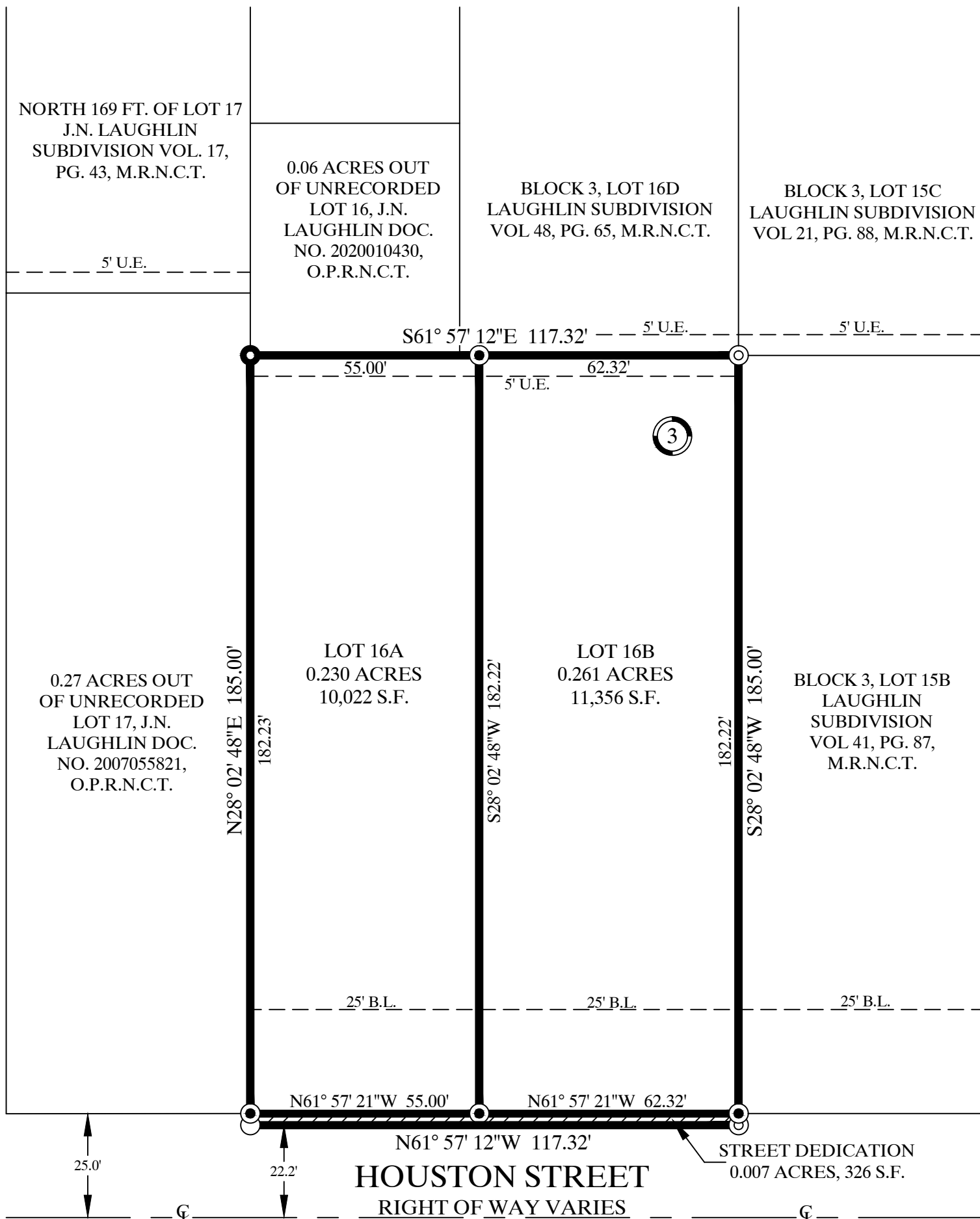

NOTES:

- THE RECEIVING WATER FOR THE STORM WATER RUNOFF FROM THIS PROPERTY IS THE CORPUS CHRISTI BAY. THE TCEQ HAS CLASSIFIED THE AQUATIC LIFE USE FOR THE CORPUS CHRISTI BAY AS "EXCEPTIONAL" AND "OYSTER WATERS". TCEQ ALSO CATEGORIZED THE CORPUS CHRISTI BAY AS "CONTACT RECREATION" USE.
- BY GRAPHIC PLOTTING ONLY, THIS PROPERTY IS IN ZONE "X" ON THE FLOOD INSURANCE RATE MAP, COMMUNITY PANEL NOS. 48355C 0510 G, WHICH BEARS AN EFFECTIVE DATE OF OCTOBER 13, 2022.
- MEASURED BEARINGS ARE BASED ON GLOBAL POSITIONING SYSTEM NAD 83 (93) 4205 DATUM.
- SET 5/8" RE-BAR = STEEL RE-BAR SET WITH YELLOW PLASTIC CAP LABELED BRISTER SURVEYING.
- THE TOTAL PLATTED AREA IS 0.498 ACRES.
- THE YARD REQUIREMENT, AS DEPICTED, IS A REQUIREMENT OF THE UNIFIED DEVELOPMENT CODE AND IS SUBJECT TO CHANGE AS THE ZONING MAY CHANGE.
- ANY INCREASE IN STORMWATER RUNOFF FLOW RATES SHALL BE MITIGATED TO COMPLY WITH UDC 8.2.A, 8.2.8.B., AND IDM 3.05.

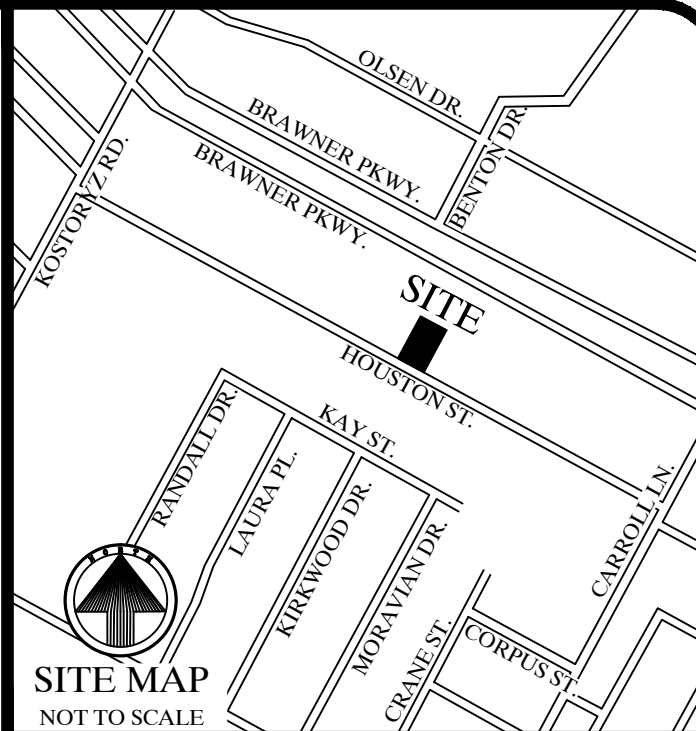

Brister Surveying

5506 Cain Drive
Corpus Christi, Texas 78411
Office 361-850-1800
Fax 361-850-1802
bristersurveying@corpus.twbc.com
Firm Registration No. 10072800

LEGEND:

B.L. = BUILDING LINE
CL = CENTERLINE
DOC. NO. = DOCUMENT NUMBER
M.R.N.C.T. = MAP RECORDS OF NUECES COUNTY, TEXAS
NE = NORTHEAST
O.P.R.N.C.T. = OFFICIAL PUBLIC RECORDS OF NUECES COUNTY, TEXAS
O.R.N.C.T. = OFFICIAL RECORDS OF NUECES COUNTY, TEXAS
PG. = PAGE
S.F. = SQUARE FEET
SW = SOUTHWEST
U.E. = UTILITY EASEMENT
VOL. = VOLUME
Y.R. = YARD REQUIREMENT

- ⊙ = SET 5/8" RE-BAR
- ⊕ = FOUND 5/8" RE-BAR
- = FOUND 1" IRON PIPE
- = FOUND DRILL HOLE

STATE OF TEXAS
COUNTY OF NUECES

THIS FINAL PLAT OF THE HEREIN DESCRIBED PROPERTY WAS APPROVED BY THE DEVELOPMENT SERVICES ENGINEER OF THE CITY OF CORPUS CHRISTI, TEXAS.

THIS THE _____ DAY OF _____, 2025

BRIA A. WHITMIRE, P.E., CFM, CPM
DEVELOPMENT SERVICES ENGINEER

STATE OF TEXAS
COUNTY OF NUECES

I, KARA SANDS, CLERK OF THE COUNTY COURT IN AND FOR NUECES COUNTY, TEXAS, HEREBY CERTIFY THAT THE FOREGOING MAP DATED THE _____ DAY OF _____, 2025, WITH ITS CERTIFICATE OF AUTHENTICATION WAS FILED FOR RECORD IN MY OFFICE THE _____ DAY OF _____, 2025 AT _____ O'CLOCK _____M AND DULY RECORDED IN VOLUME _____, PAGE _____ MAP RECORDS OF NUECES COUNTY, TEXAS. WITNESS MY HAND AND SEAL OF SAID COURT AT MY OFFICE, IN CORPUS CHRISTI, TEXAS.

DOCUMENT NO. _____

KARA SANDS
COUNTY CLERK

DEPUTY

DATE OF MAP: 26 AUGUST 2025