

# Amending State Speed Limit in Certain Zones (Shoreline Blvd and Ennis Joslin Rd)



Council Presentation  
June 14, 2016



# Vicinity Map

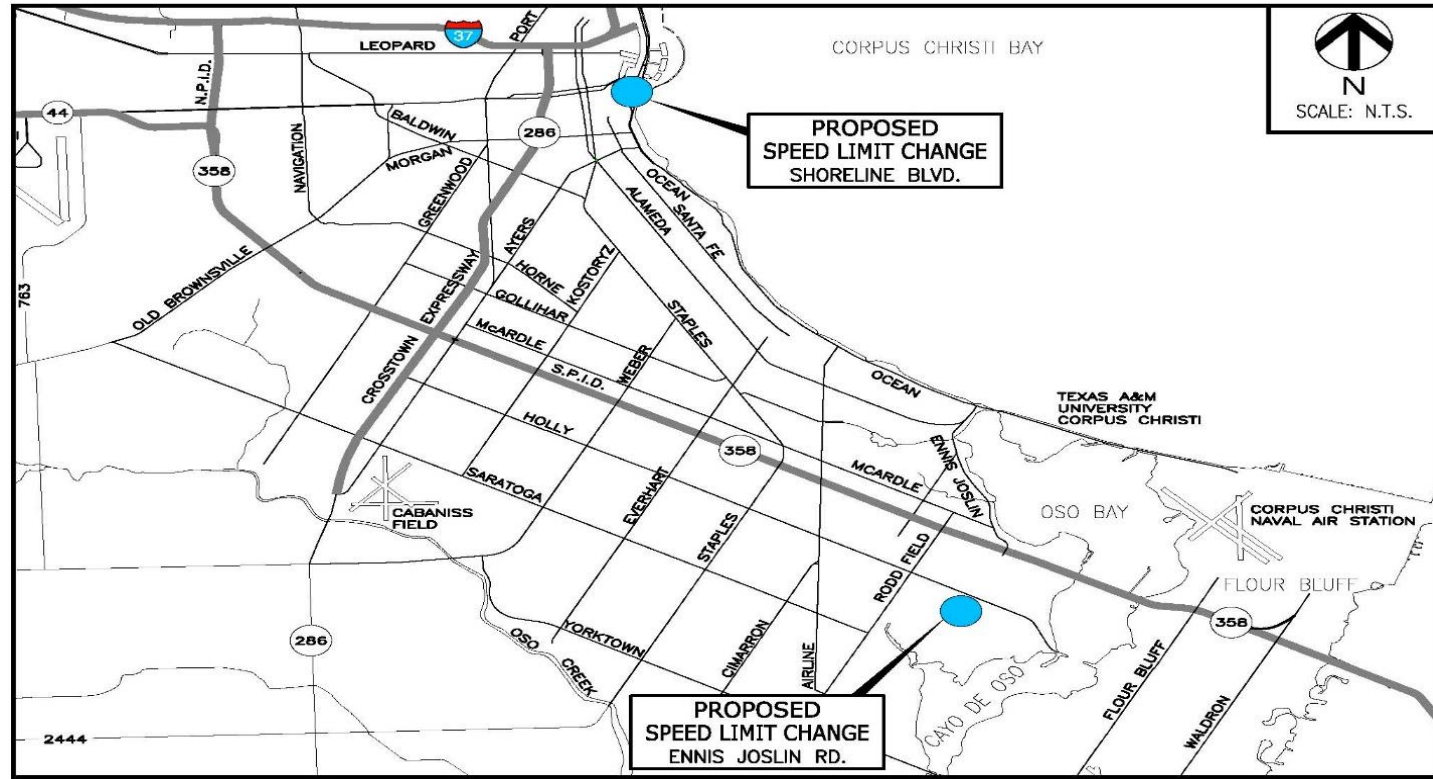
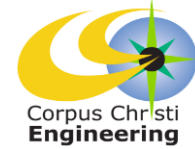



# Location Map - Shoreline

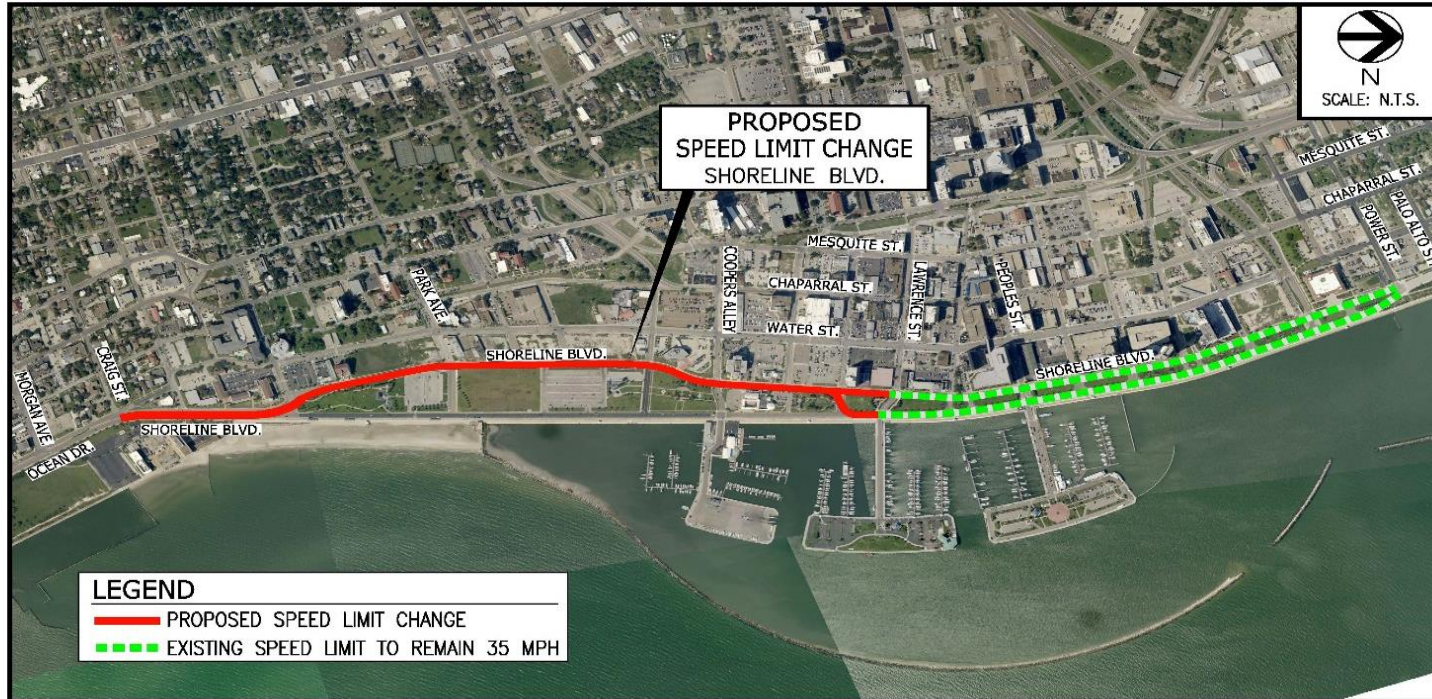
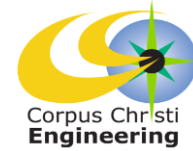



# Location Map – Ennis Joslin

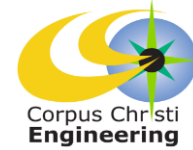



# Scope

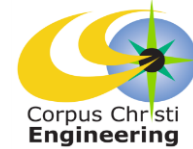

- Prima Facie Speed – Reasonable and Prudent Speed In Normal Conditions
  - 30 mph for Urban Districts in Texas
  - Increasing or Decreasing Requires an Ordinance Amendment
- Shoreline Boulevard – Decreasing To State Speed Limit
  - Craig St. to Lawrence St.
  - Existing Speed Limit (By Ordinance) – 35 mph
  - Proposed Speed Limit – 30 mph
- Ennis Joslin Rd. – Increasing Above State Speed Limit
  - Wooldridge Rd. to Holly Rd.
  - Existing Speed Limit – None Exists (Newly Constructed Road)
  - Proposed Speed Limit – 35 mph

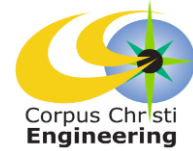

---

# Questions?

---