



CITY OF CORPUS CHRISTI
**DEVELOPMENT
SERVICES**

**ZN9151
MVR Construction
Company, Inc.**

PLANNING COMMISSION, June 10, 2026

MVR Construction Co. Inc. DISTRICT 3



Rezoning a property at or near
6201 Greenwood Drive

From the “RS-6” Single-Family 6 District
To the “IL” Light Industrial District

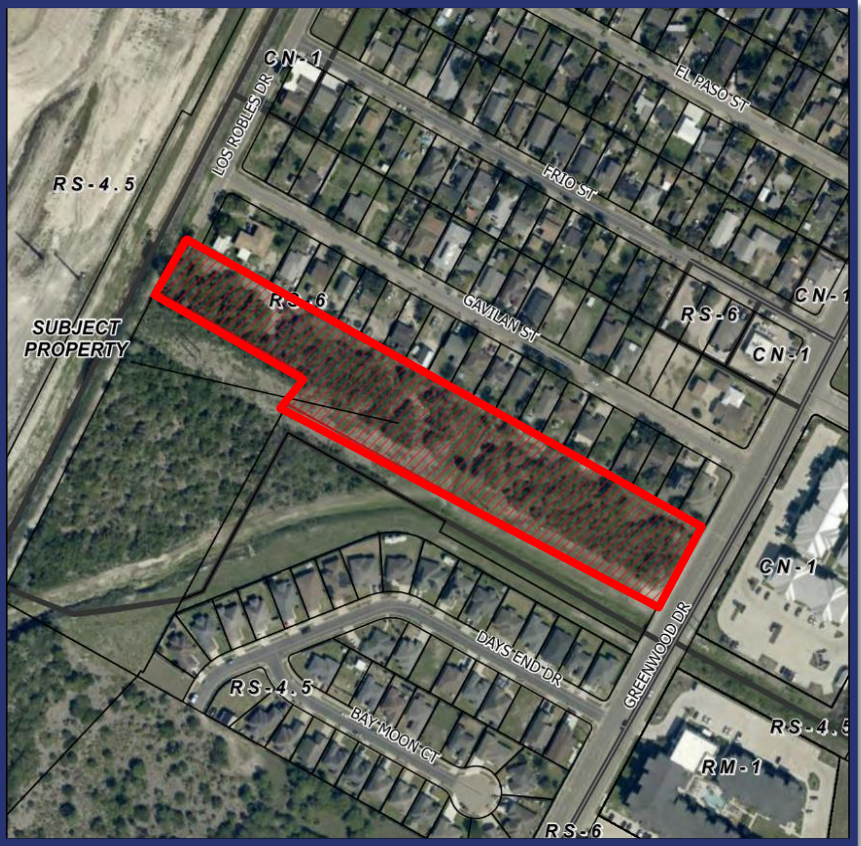

Zoning and Land Use

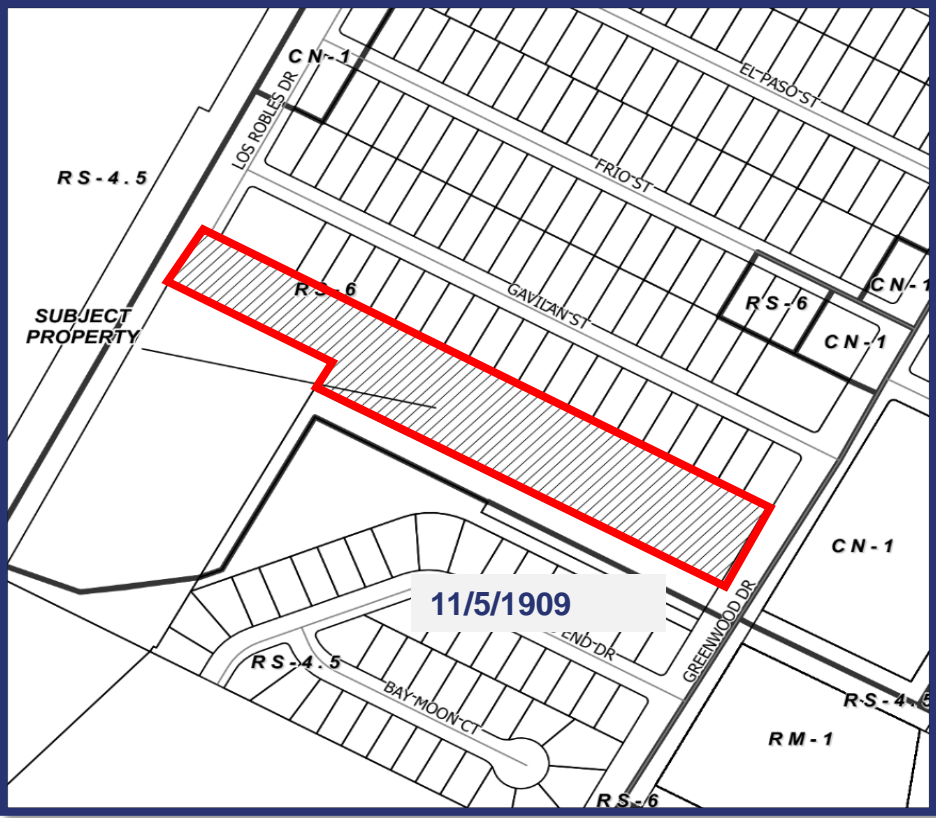

Proposed Use:

To allow a warehouse with aggregate storage.

Area Development Plan:

Westside Area Development Plan
(Adopted on January 10, 2023)

Designated Future Land Use:

Medium-Density Residential

Existing Zoning District:



“RS-6” Single-Family 6 District

	Existing Land Use	Zoning District
Site	Agricultural	“RS-6” Single-Family 6
North	Agricultural, Medium-Density Residential	“RS-6” Single-Family 6, “RS-4.5” Single-Family 4.5
South	High-Density Residential	“RS-4.5” Single-Family 4.5, “RM-1” Multifamily, “CN-1” Neighborhood Commercial
East	Medium- and High-Density Residential	“CN-1” Neighborhood Commercial
West	Agricultural, Vacant	“RS-4.5” Single-Family 4.5



Public Notification

60 Notices mailed inside the 200' buffer
1 Notices mailed outside the 200' buffer

-  Notification Area
-  Opposed: 0 (0%)
Separate Opposed Owners: (0)
-  In Favor: 0 (0.00%)

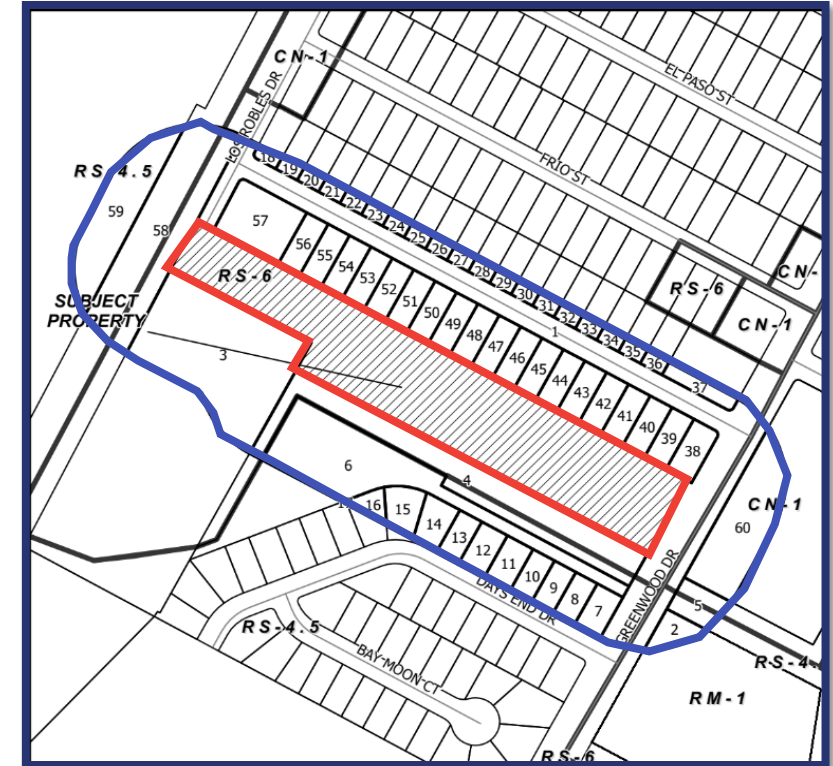

*Notified property owner's land in SQF/ Total SQF of all properties in the notification area = Percentage of public in opposition and/or favor.



CITY OF CORPUS CHRISTI
DEVELOPMENT SERVICES

Analysis & Recommendation

The proposed rezoning is inconsistent with the City of Corpus Christi Comprehensive Plan and future land use designation of medium-density residential.

- Staff considered the inconsistencies to the guiding documents, the combined effect of floodway prohibitions, elevation requirements, compensatory storage needs, and stormwater management obligations, due to the location of the property within both the regulatory floodway and FEMA Flood Zone AE and has recommended a special permit that addresses the visual and operational characteristics of a warehouse with aggregate storage use.

**STAFF RECOMMENDS DENIAL,
AND, IN LIEU THEROF, APPROVAL
TO THE “CN-1/SP” NEIGHBORHOOD COMMERCIAL
DISTRICT WITH A SPECIAL PERMIT**



CITY OF CORPUS CHRISTI
**DEVELOPMENT
SERVICES**

Special Permit Conditions

USE: The only use authorized by this Special Permit other than uses permitted in the base zoning district is a Warehouse and Freight Movement use, particularly a warehouse including office space, with aggregate storage per UDC (Unified Development Code) Section 5.3.2.1 Stockpiling of Sand, Gravel, or Other Aggregate Materials, and a 2,000 gallon above ground fuel tank.

DEVELOPMENT STANDARDS: Development standards shall be per the attached site plan.

BUFFER YARD: A type D buffer yard consisting of at least 20 feet and 20 points shall be installed, maintained, and remain in place along the property boundaries with residential districts or uses are adjacent.

SIGNAGE: One freestanding sign shall be allowed. The freestanding sign must be a monument sign, which shall not exceed 8 feet in height and 32 square feet in area.

NOISE: Noise regulations shall be subject to Section 31-3 of the Municipal Code.

HOURS OF OPERATION: Hours of operation shall be limited to 07:00 AM to 07:00 PM.

OTHER REQUIREMENTS: These conditions do not preclude compliance with other applicable codes.



Site Plan

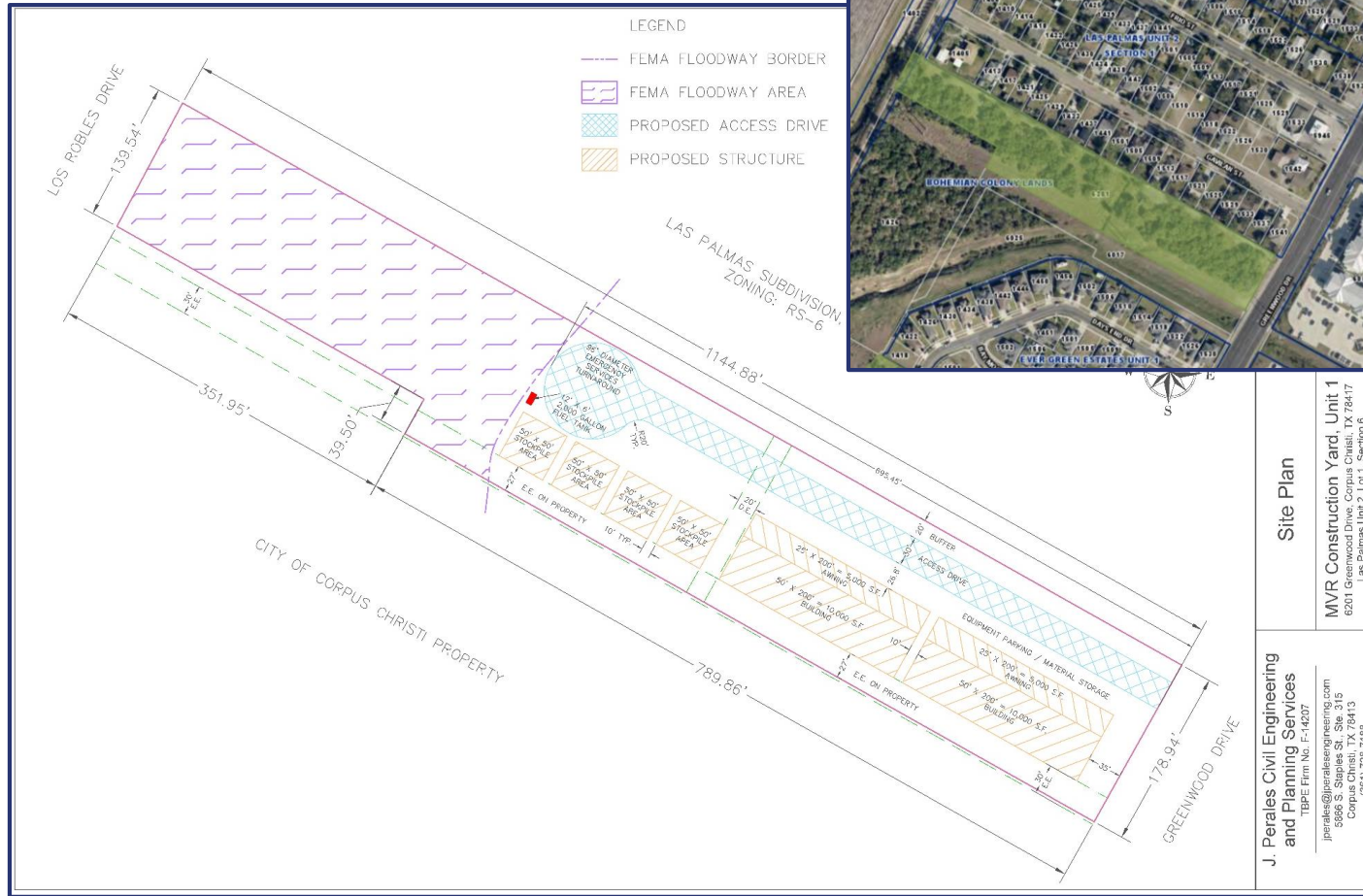



CITY OF CORPUS CHRISTI
**DEVELOPMENT
SERVICES**

Thank you!

