



Zoning Case #0714-01 Leopard Business Park, LLC

From: "CG-2" General Commercial District
To: "IL" Light Industrial District



Planning Commission
July 2, 2014



Aerial Overview

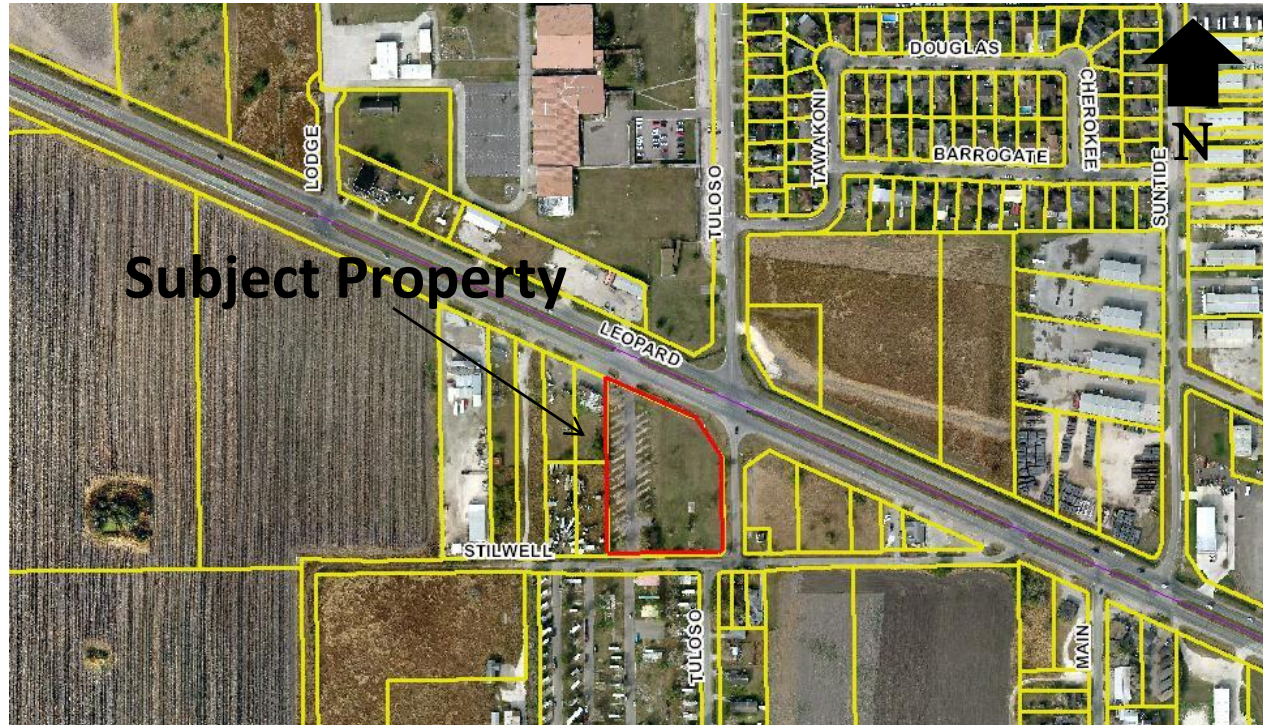



Aerial

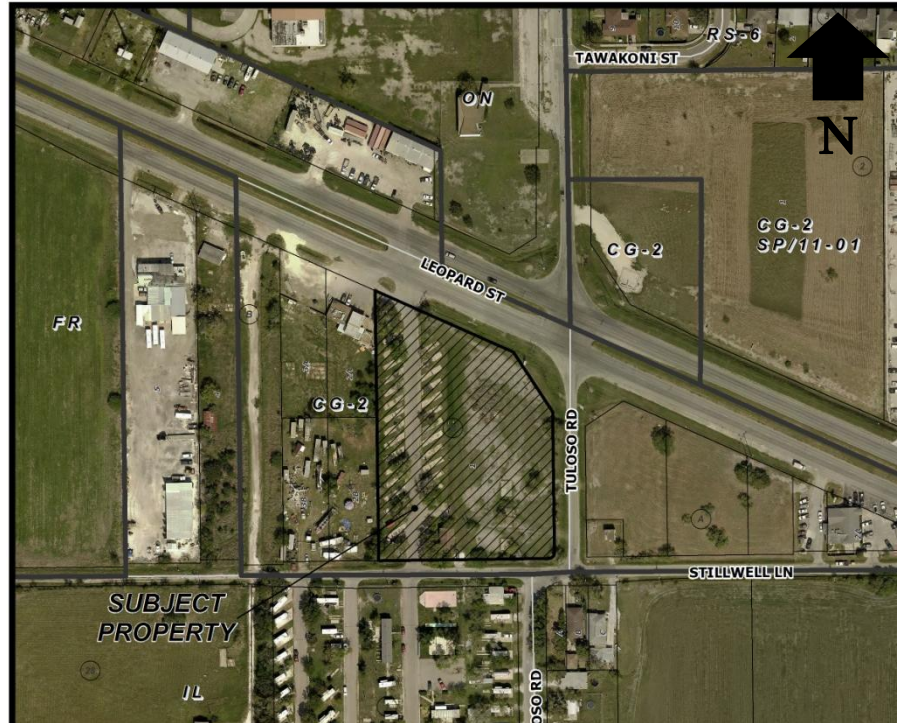



Existing Land Use

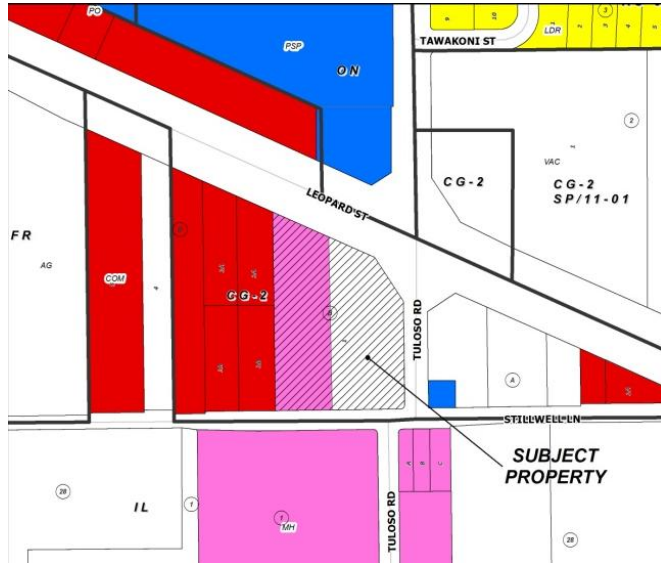

Future Land Use

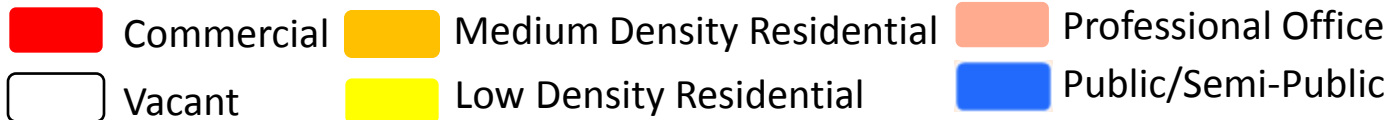
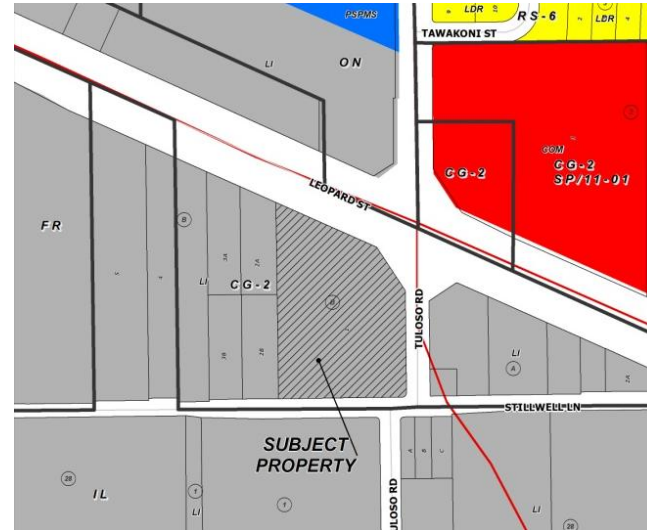



Future Land Use Map

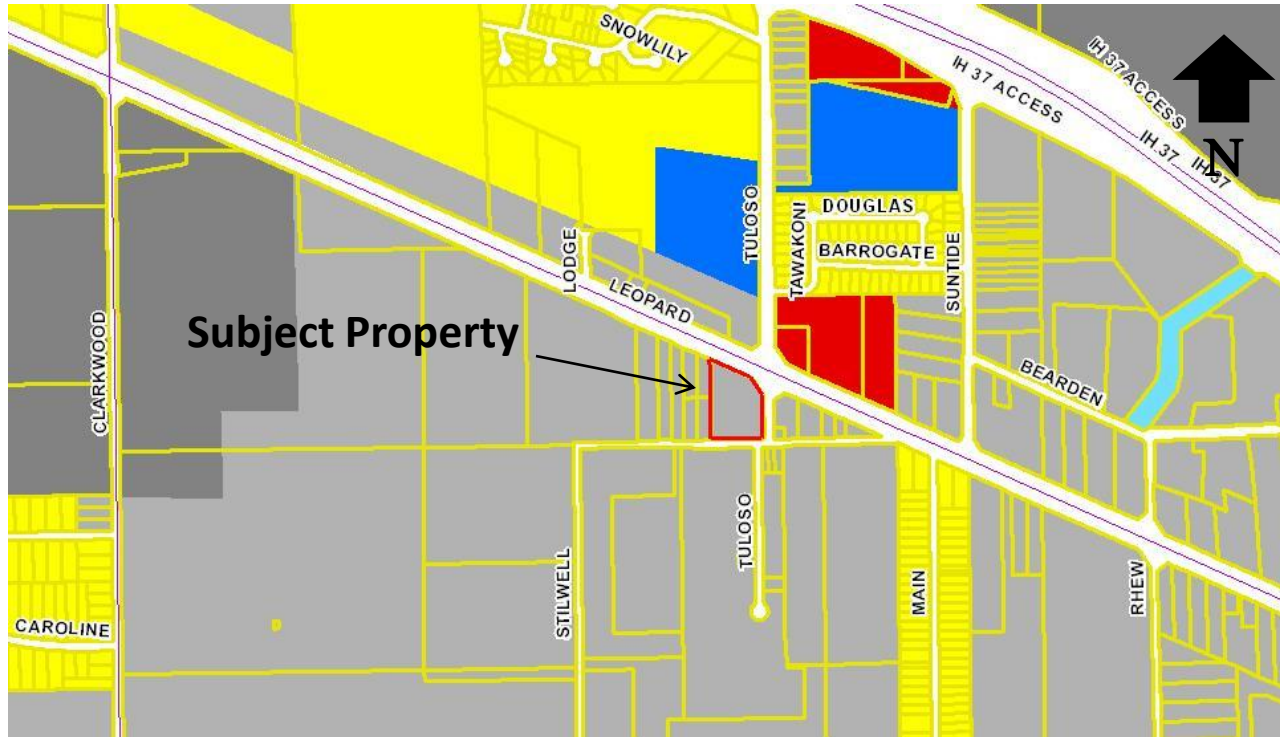



Site Photos



Subject Property



Tuloso Road

Looking South across Leopard Street from
Tuloso Road and Leopard Street



Site Photos



Subject Property



Northwest from Stillwell Lane toward Leopard Street



Site Photos



Northwest Along Stillwell Lane toward Tuloso Road



Site Photos



Subject Property



West from Tuloso Road



Site Photos



Stillwell Lane

South Toward Adjacent Mobile Home Park from Subject Property



Site Photos



East Down Stillwell Lane



Site Photos



Subject Property →

West Down Stillwell Lane



Public Notification



17 Notices mailed inside 200' buffer
1 Notice mailed outside 200' buffer

Notification Area

Opposed: 0



In Favor: 0

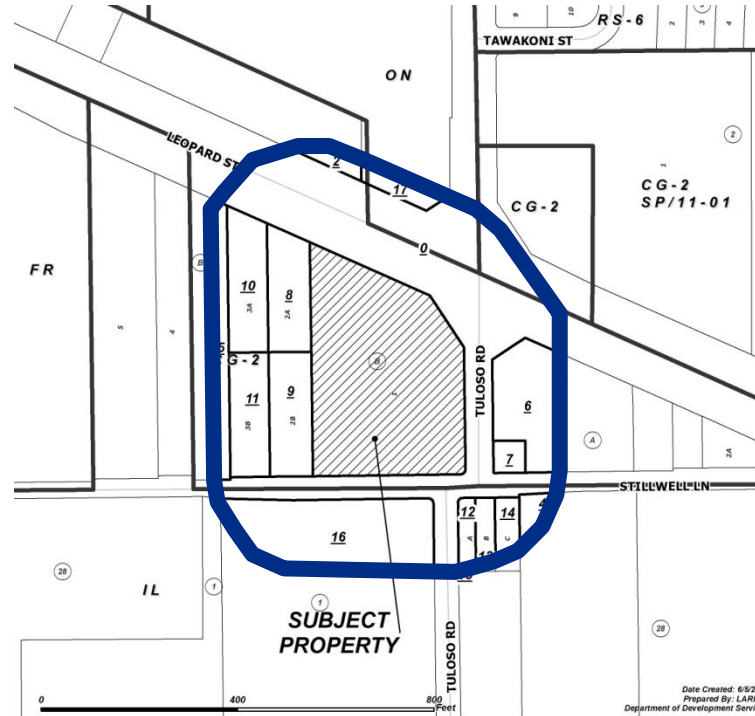



Staff Recommendation



Approval of the “IL” Light Industrial District