



## Award for Mowing, Grounds, and Landscape Services



Council Presentation  
August 28, 2018



# Objective

---



Award 4 Service Agreements for

- Downtown Group 1
- Storm Water Group 2
- Parks Groups 17 and 18

Term: 3 years



# Award: Downtown Group 1



Contractor:

Dorame General Repair & Lawn, LLC of Corpus Christi, TX for \$65,100 per year.

# of bidders: 8

Parks & Recreation Department projected cost: \$115,014

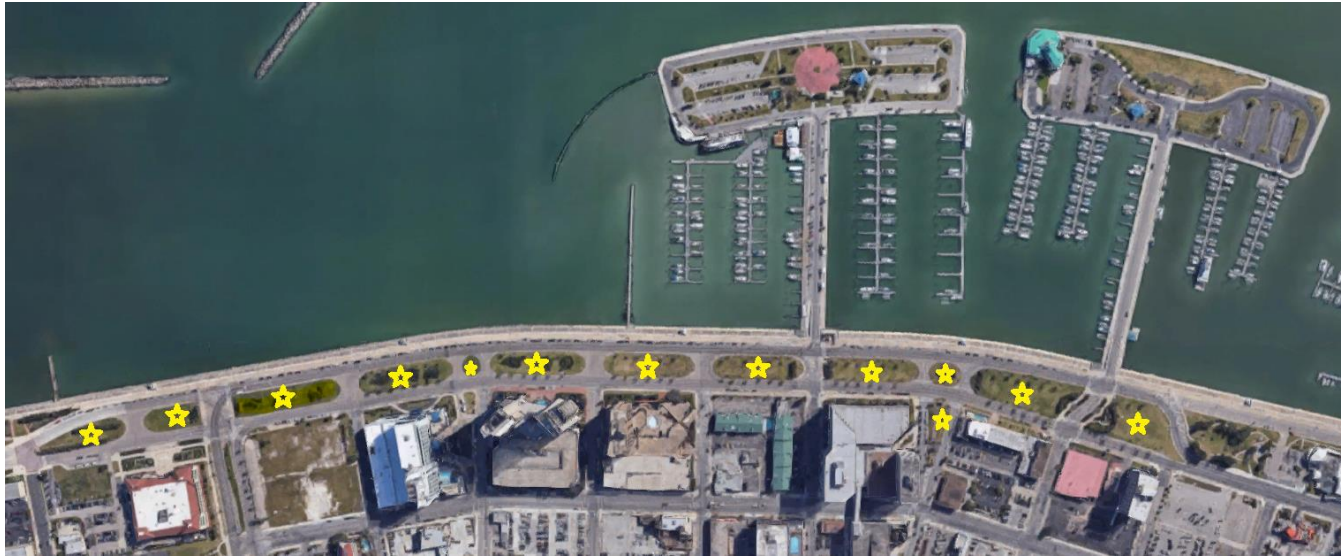



# Award: Downtown Group 1



GROUP 1	MAINTENANCE AREA	LOCATION/ADDRESS	Acres
1	Shoreline Medians #1	Federal Courthouse to I37	0.28
2	Shoreline Medians #1a	Power St. to Federal Courthouse	0.46
3	Shoreline Medians #2	I37 to Mann (Orions)	0.62
4	Shoreline Medians #3	Mann to Twigg	0.56
5	Shoreline Medians #4	Twigg Circle	0.07
6	Shoreline Medians #5	Twigg to Taylor	0.58
7	Shoreline Medians #6	Taylor to Starr	0.54
8	Shoreline Medians #7	Starr to Peoples	0.57
9	Shoreline Medians #8	Peoples to Schatzell	0.54
10	Shoreline Medians #9	Schatzell Circle	0.20
11	Shoreline Medians #10	Schatzell Triangle	0.20
12	Shoreline Medians #11	Schatzell to Lawrence	0.93
13	Shoreline Medians #12	Lawrence to Williams	0.97
		<b>TOTAL</b>	<b>6.52</b>





# Award: Stormwater Group 2



Contractor:  
DeAngelo Brothers, LLC of  
Houston, TX for \$61,940 per year.

# of bidders: 7

Parks & Recreation Department  
projected cost: \$105,000

SW GROUP 2		Description	Acreage per Cycle
G2-1	Greenwood R.O.W.	W/Side of Greenwood from Gollihar to Westpoint	0.27
G2-2	Ayers Strip	South Side of Ayers, Horne Rd. to Fannin	0.84
G2-4	Vanderbilt Entrance	Ayers St. & Roosevelt Dr. and circle at Ellis and W. Vanderbilt	0.14
G2-5	Clark Circle	Clark & West Clark, 110 Vanderbilt, Normandy & Clark, Adams (4 medians)	0.32
G2-6	Ramsey Median	Brawner Pkwy. To Horne Rd.	0.50
G2-7	Horne R.O.W.	Ramsey to Ayers on East side of Horne Rd.	0.11
G2-8	Sacky Dr. R.O.W	Sacky, S. side, Wharton to Bowie St.	0.22
G2-9	Reid Triangle	Corner of Reid & 2700 Alameda	0.14
G2-10	Mid Town Interchange	Agnes/Laredo from Carrizo to Lower Broadway	6.73
G2-12	Brownlee	South corner of Staples and Brownlee	0.07
G2-13	Baldwin Strip	Along N/Side of Baldwin across from Del Mar College	0.21
G2-14	Greenwood R.O.W.	Holly to the Wal-Mart Road, both sides	1.54
G2-14A	Cliff Maus	Old Brownsville Rd-Rockford end of sidewalk W/Side	0.12
G2-15	West Point	Columbia - Greenwood East South Side	0.16
G2-16	Calle Cuernavaca	Saratoga - Dead End East/West Side	0.59
G2-17	Calle Las Colonias	Saratoga - Dead End West Side	0.43
G2-18	Greenwood	Holly - Saratoga Both Sides (Measured Portions)	0.73
G2-19	Port Triangle	Port @ Tarlton @ Crosstown	0.24
		<b>ACRES</b>	<b>13.36</b>

# ROW Strip Mowing Contract (Improved) Group 2

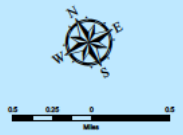

Legend		
2-01	2-08	2-14
2-02	2-09	2-14A
2-03	2-10	2-15
2-04	2-11	2-16
2-05	2-12	2-17
2-06	2-13	2-18
2-07	2-19	2-20

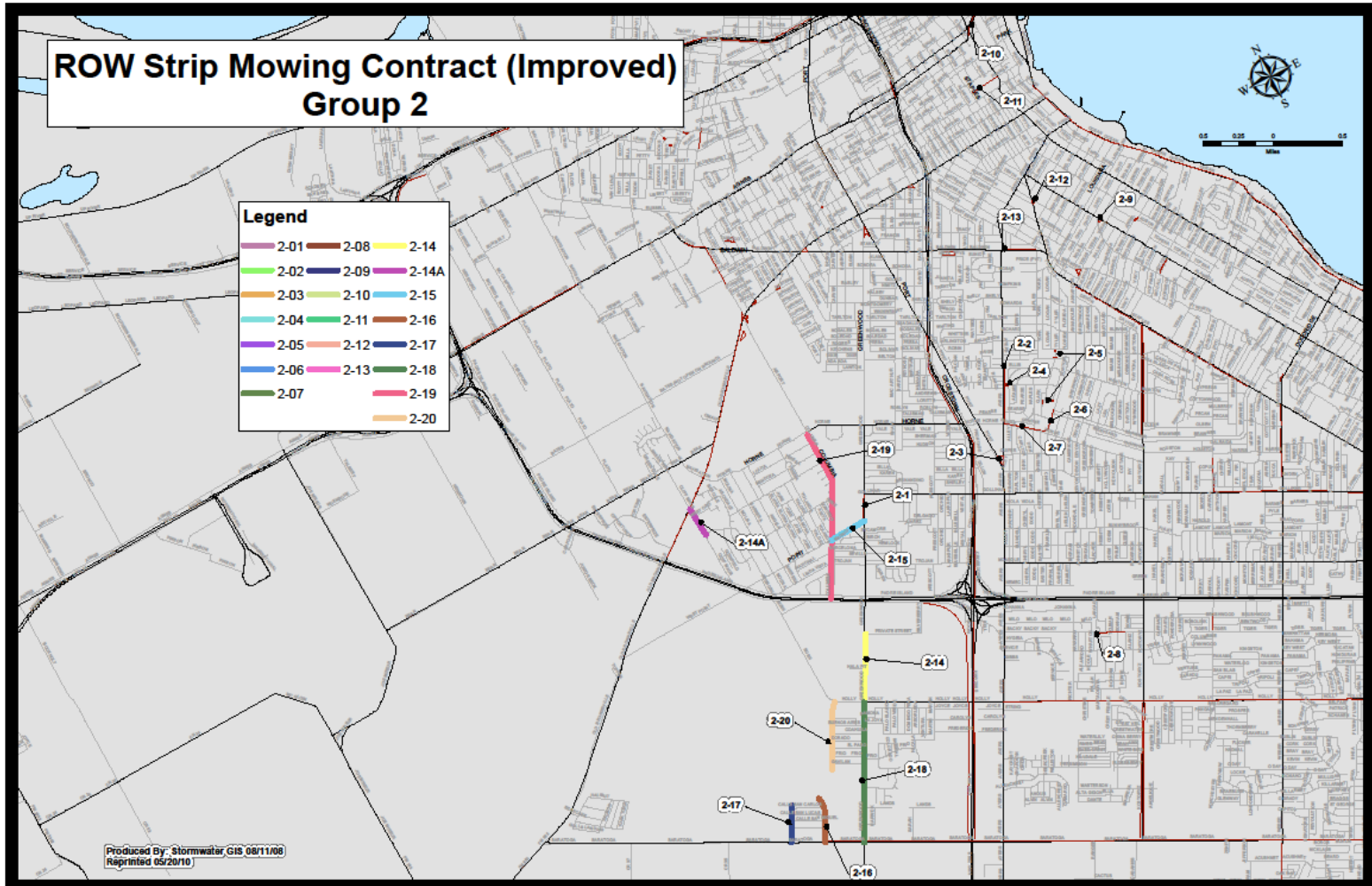



# Stormwater Group 2



## SW Group 2-6 Ramsey





# Award: Parks Group 17 & 18



Contractor:

Dorame General Repair & Lawn, LLC of Corpus Christi, TX for \$104,310 per year.

# of bidders: 11

Parks & Recreation Department projected cost: \$164,289

## Group 17

Glen Arbor	6.59	Tanglewood & Braeswood	5842 Tanglewood
Winrock	5.90	Cedar Pass & Winrock Ln	4930 Cedar Pass

## Group 18

Temple	3.93	Burnet & Niagara	3902 Reynosa
Westgate	1.51	Longview West & Granada	321 Longview West
Caswell	1.57	Naples & Alexander	4419 Naples St.
Cuiper	2.41	Cuiper & Verner	2717 Cuiper
Vanderbilt	0.83	Vanderbilt & Ellis	244 Vanderbilt
Botsford	7.15	Hamlet & McArdle	2801 Mc Ardle
Mistletoe	0.45	Mistletoe & Chestnut	4429 Mistletoe Dr.
Lawndale	1.00	Daytona & Blevins	3053 Daytona Dr.
Koolside	2.41	Dorothy & Bobalo	1001 Dorthy Dr.
Holly	3.28	Meadowvista Dr.	6452 Meadowvista
Oso Creek I	1.00	Oso Creek Pkwy.	6805 Safety Steel





# Award: Parks Group 17 & 18



## Botsford Park





---

# Questions?