

PLAT OF LAYTON MANOR BLOCK 1, LOTS 3R & 4R

BEING A REPLAT OF BLOCK 1, LOT 3, LAYTON MANOR, AS SHOWN ON A MAP RECORDED IN VOLUME 59, PAGE 120, MAP RECORDS OF NUECES COUNTY, TEXAS AND BLOCK 1, LOT 4, LAYTON MANOR, AS SHOWN ON A MAP RECORDED IN VOLUME 68, PAGE 616, MAP RECORDS OF NUECES COUNTY, TEXAS AND BEING THE SAME TRACTS DESCRIBED IN DEEDS RECORDED IN DOCUMENT NO. 2025014900 AND DOCUMENT NO. 2016048546, OFFICIAL RECORDS OF NUECES COUNTY, TEXAS.

STATE OF TEXAS
COUNTY OF NUECES

WE, CLINT RYAN TUCKER AND CATHERINE DANIELLE TUCKER, DO HEREBY CERTIFY THAT WE ARE THE OWNERS OF THE PROPERTY SHOWN HEREON, THAT ALL EASEMENTS AND RIGHT-OF-WAYS AS SHOWN ARE DEDICATED TO THE PUBLIC FOR THE INSTALLATION, OPERATION, AND MAINTENANCE OF PUBLIC STREETS AND UTILITIES, AND WE ADOPT THIS PLAT FOR THE PURPOSES OF DESCRIPTION AND DEDICATION. THIS THE _____ DAY OF _____, 2026.

CLINT RYAN TUCKER,
OWNER

CATHERINE DANIELLE TUCKER,
OWNER

STATE OF TEXAS
COUNTY OF NUECES

BEFORE ME, THE UNDERSIGNED AUTHORITY, ON THIS DAY PERSONALLY APPEARED, CLINT RYAN TUCKER, PROVEN TO ME TO BE THE PERSON WHOSE SIGNATURE THEY MADE ON THE FOREGOING INSTRUMENT OF WRITING, AND THEY ACKNOWLEDGED TO ME THAT THEY EXECUTED THE SAME FOR THE PURPOSES AND CONSIDERATIONS THEREIN EXPRESSED. GIVEN UNDER MY HAND AND SEAL OF OFFICE.

THIS THE _____ DAY OF _____, 2026.

NOTARY PUBLIC

STATE OF TEXAS
COUNTY OF NUECES

BEFORE ME, THE UNDERSIGNED AUTHORITY, ON THIS DAY PERSONALLY APPEARED, CATHERINE DANIELLE TUCKER, PROVEN TO ME TO BE THE PERSON WHOSE SIGNATURE THEY MADE ON THE FOREGOING INSTRUMENT OF WRITING, AND THEY ACKNOWLEDGED TO ME THAT THEY EXECUTED THE SAME FOR THE PURPOSES AND CONSIDERATIONS THEREIN EXPRESSED. GIVEN UNDER MY HAND AND SEAL OF OFFICE.

THIS THE _____ DAY OF _____, 2026.

NOTARY PUBLIC

STATE OF TEXAS
COUNTY OF NUECES

THIS FINAL PLAT OF THE HEREIN DESCRIBED PROPERTY WAS APPROVED BY THE DEVELOPMENT SERVICES ENGINEER OF THE CITY OF CORPUS CHRISTI, TEXAS.

THIS THE _____ DAY OF _____, 2026

BRIA A. WHITMIRE, P.E., CFM, CPM
DEVELOPMENT SERVICES ENGINEER

STATE OF TEXAS
COUNTY OF NUECES

THIS FINAL PLAT OF THE HEREIN DESCRIBED PROPERTY WAS APPROVED BY THE PLANNING COMMISSION OF THE CITY OF CORPUS CHRISTI, TEXAS.

THIS THE _____ DAY OF _____, 2026

CYNTHIA SALAZAR-GARZA
CHAIRPERSON

MICHAEL DICE
DIRECTOR

STATE OF TEXAS
COUNTY OF NUECES

I, RONALD E. BRISTER, A REGISTERED PROFESSIONAL LAND SURVEYOR OF BRISTER SURVEYING, HAVE PREPARED THE FOREGOING MAP FROM A SURVEY MADE ON THE GROUND UNDER MY DIRECTION AND IT IS TRUE AND CORRECT TO THE BEST OF MY KNOWLEDGE, INFORMATION AND BELIEF.

THIS THE _____ DAY OF _____, 2026

RONALD E. BRISTER
REGISTERED PROFESSIONAL
LAND SURVEYOR
LICENSE NO. 5407

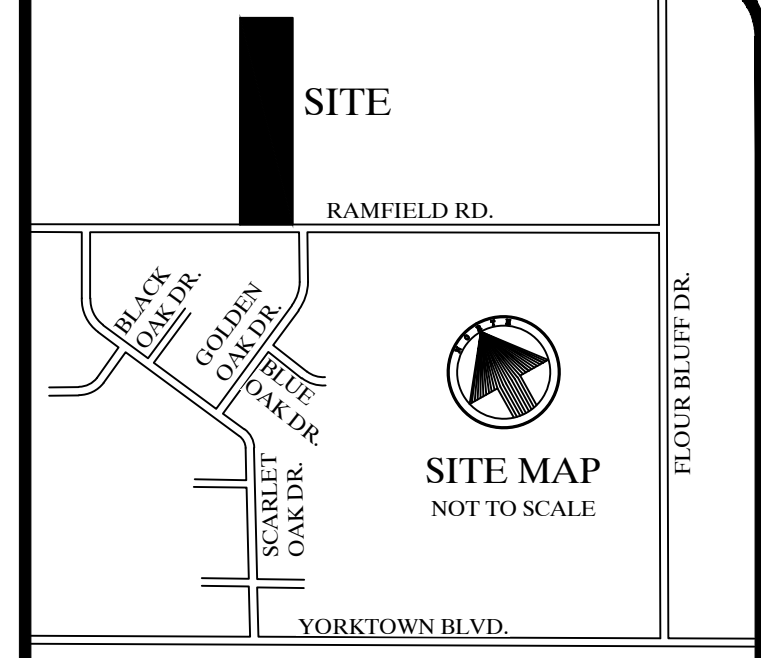
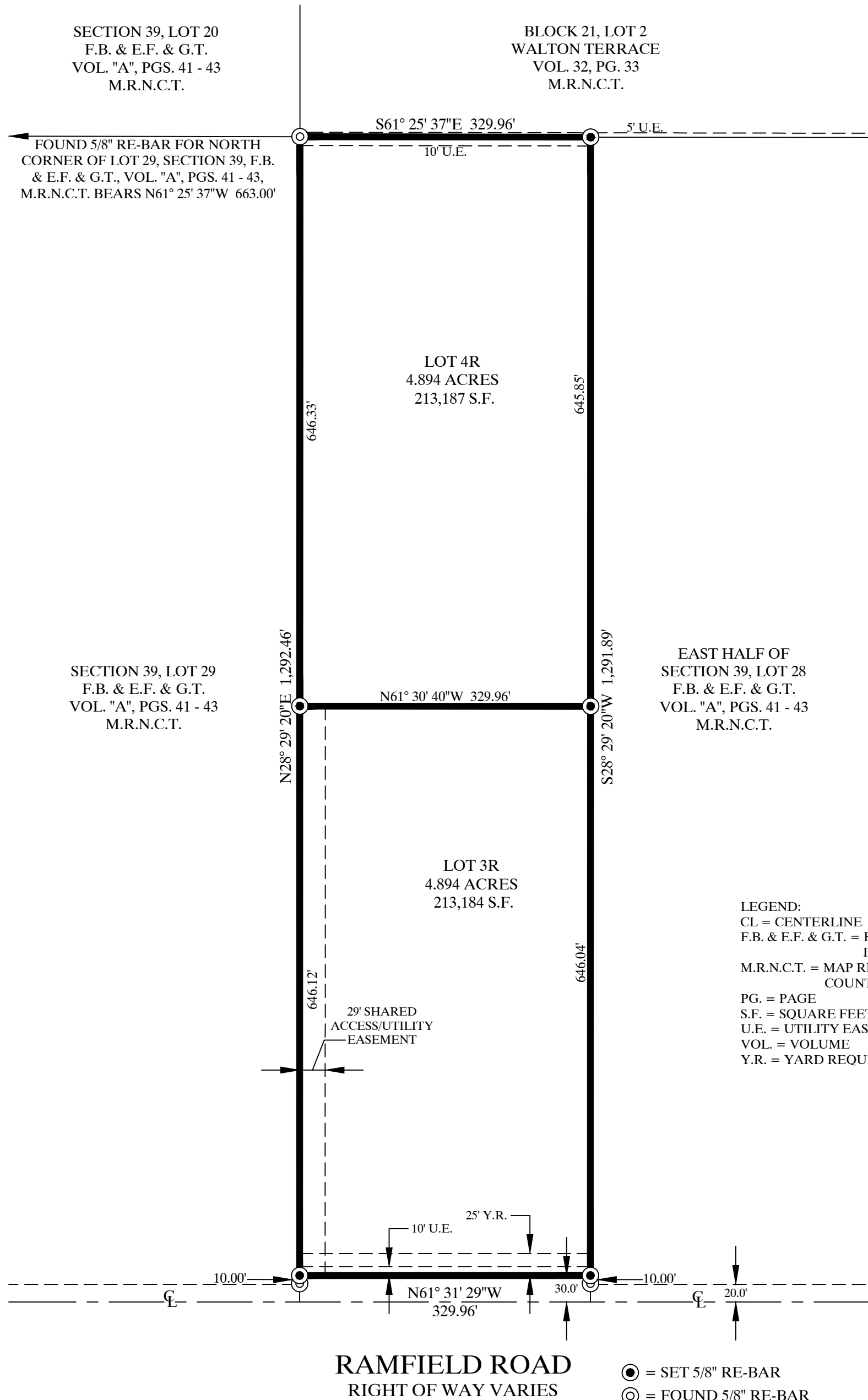

Brister Surveying
5506 Cain Drive
Corpus Christi, Texas 78411
Office 361-850-1800
Fax 361-850-1802
bristersurveying@corpus.twcba.com
Firm Registration No. 10072800

- NOTES:
1. THE RECEIVING WATER FOR THE STORM WATER RUNOFF FROM THIS PROPERTY IS THE OSO CREEK. THE TCEO HAS NOT CLASSIFIED THE AQUATIC LIFE USE FOR THE OSO CREEK, BUT IT IS RECOGNIZED AS AN ENVIRONMENTALLY SENSITIVE AREA. THE OSO CREEK FLOWS DIRECTLY INTO THE OSO BAY. THE TCEO HAS CLASSIFIED THE AQUATIC LIFE USE FOR THE OSO BAY AS "EXCEPTIONAL" AND "OYSTER WATERS" AND CATEGORIZED THE RECEIVING WATER AS "CONTACT RECREATION" USE.
 2. BY GRAPHIC PLOTTING ONLY, THIS PROPERTY IS IN ZONE "X" ON THE FLOOD INSURANCE RATE MAP, COMMUNITY PANEL NOS. 48355C 0540 G, WHICH BEARS AN EFFECTIVE DATE OF OCTOBER 13, 2022.
 3. MEASURED BEARINGS ARE BASED ON GLOBAL POSITIONING SYSTEM NAD 83 (93) 4205 DATUM.
 4. SET 5/8" RE-BAR = STEEL RE-BAR SET WITH YELLOW PLASTIC CAP LABELED BRISTER SURVEYING.
 5. THE TOTAL PLATTED AREA IS 9.788 ACRES.
 6. THE YARD REQUIREMENT, AS DEPICTED, IS A REQUIREMENT OF THE UNIFIED DEVELOPMENT CODE AND IS SUBJECT TO CHANGE AS THE ZONING MAY CHANGE.
 7. ANY INCREASE IN STORMWATER RUNOFF FLOW RATES SHALL BE MITIGATED TO COMPLY WITH UDC 8.2.A, 8.2.8.B., AND IDM 3.05.

STATE OF TEXAS
COUNTY OF NUECES

APPROVED BY THE CORPUS CHRISTI-NUECES COUNTY HEALTH DEPARTMENT THIS THE _____ DAY OF _____, 2026. ANY PRIVATE SEWAGE SYSTEM SHALL BE APPROVED BY THE CORPUS CHRISTI-NUECES COUNTY HEALTH DEPARTMENT PRIOR TO INSTALLATION.

NUECES COUNTY HEALTH DEPARTMENT

STATE OF TEXAS
COUNTY OF NUECES

I, KARA SANDS, CLERK OF THE COUNTY COURT IN AND FOR NUECES COUNTY, TEXAS, HEREBY CERTIFY THAT THE FOREGOING MAP DATED THE _____ DAY OF _____, 2026, WITH ITS CERTIFICATE OF AUTHENTICATION WAS FILED FOR RECORD IN MY OFFICE THE _____ DAY OF _____, 2026 AT _____ O'CLOCK _____ M AND DULY RECORDED IN VOLUME _____, PAGE _____ MAP RECORDS OF NUECES COUNTY, TEXAS. WITNESS MY HAND AND SEAL OF SAID COURT AT MY OFFICE, IN CORPUS CHRISTI, TEXAS.

DOCUMENT NO. _____

KARA SANDS
COUNTY CLERK

DEPUTY