

PLAT OF DON PATRICIO BLOCK "S", LOT 39R

BEING A FINAL REPLAT OF BLOCK "S", LOTS 14 & 39 AND THE SOUTHWEST HALF OF LOTS 13 & 40, DON PATRICIO, AS SHOWN ON THE PLAT RECORDED IN VOLUME 8, PAGE 30, MAP RECORDS OF NUECES COUNTY, TEXAS.

STATE OF TEXAS
COUNTY OF NUECES

WE, ORCUTT INVESTMENTS INC., DO HEREBY CERTIFY THAT WE ARE THE OWNERS OF THE PROPERTY SHOWN HEREON, THAT ALL EASEMENTS AND RIGHT-OF-WAYS AS SHOWN ARE DEDICATED TO THE PUBLIC FOR THE INSTALLATION, OPERATION, AND MAINTENANCE OF PUBLIC STREETS AND UTILITIES, AND WE ADOPT THIS PLAT FOR THE PURPOSES OF DESCRIPTION AND DEDICATION. THIS THE _____ DAY OF _____, 2024.

DONALD ORCUTT,
MANAGING MEMBER

STATE OF TEXAS
COUNTY OF NUECES

BEFORE ME, THE UNDERSIGNED AUTHORITY, ON THIS DAY PERSONALLY APPEARED, DONALD ORCUTT, PROVEN TO ME TO BE THE PERSON WHOSE SIGNATURE THEY MADE ON THE FOREGOING INSTRUMENT OF WRITING, AND THEY ACKNOWLEDGED TO ME THAT THEY EXECUTED THE SAME FOR THE PURPOSES AND CONSIDERATIONS THEREIN EXPRESSED, GIVEN UNDER MY HAND AND SEAL OF OFFICE. THIS THE _____ DAY OF _____, 2024.

NOTARY PUBLIC

STATE OF TEXAS
COUNTY OF NUECES

I, RONALD E. BRISTER, A REGISTERED PROFESSIONAL LAND SURVEYOR OF BRISTER SURVEYING, HAVE PREPARED THE FOREGOING MAP FROM A SURVEY MADE ON THE GROUND UNDER MY DIRECTION AND IT IS TRUE AND CORRECT TO THE BEST OF MY KNOWLEDGE, INFORMATION AND BELIEF.

THIS THE _____ DAY OF _____, 2024

RONALD E. BRISTER
REGISTERED PROFESSIONAL
LAND SURVEYOR
LICENSE NO. 5407

STATE OF TEXAS
COUNTY OF NUECES

THIS FINAL PLAT OF THE HEREIN DESCRIBED PROPERTY WAS APPROVED BY THE DEVELOPMENT SERVICES ENGINEER OF THE CITY OF CORPUS CHRISTI, TEXAS.

THIS THE _____ DAY OF _____, 2024

BRIA A. WHITMIRE, P.E., CFM, CPM
DEVELOPMENT SERVICES ENGINEER

STATE OF TEXAS
COUNTY OF NUECES

THIS FINAL PLAT OF THE HEREIN DESCRIBED PROPERTY WAS APPROVED BY THE PLANNING COMMISSION OF THE CITY OF CORPUS CHRISTI, TEXAS. THIS THE _____ DAY OF _____, 2024

MICHAEL MILLER
CHAIRMAN

AL RAYMOND III, A.L.A.
SECRETARY

STATE OF TEXAS
COUNTY OF NUECES

I, KARA SANDS, CLERK OF THE COUNTY COURT IN AND FOR NUECES COUNTY, TEXAS, HEREBY CERTIFY THAT THE FOREGOING MAP DATED THE _____ DAY OF _____, 2024, WITH ITS CERTIFICATE OF AUTHENTICATION WAS FILED FOR RECORD IN MY OFFICE THE _____ DAY OF _____, 2024 AT _____ O'CLOCK _____ M AND DULY RECORDED IN VOLUME _____, PAGE _____ MAP RECORDS OF NUECES COUNTY, TEXAS. WITNESS MY HAND AND SEAL OF SAID COURT AT MY OFFICE, IN CORPUS CHRISTI, TEXAS.

DOCUMENT NO. _____

KARA SANDS
COUNTY CLERK

DEPUTY

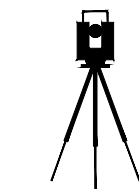
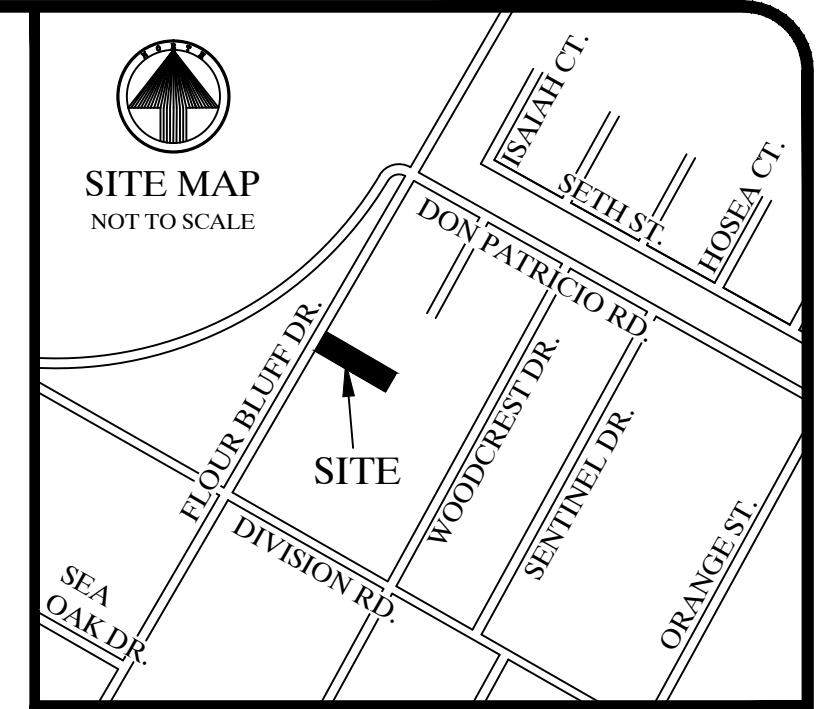
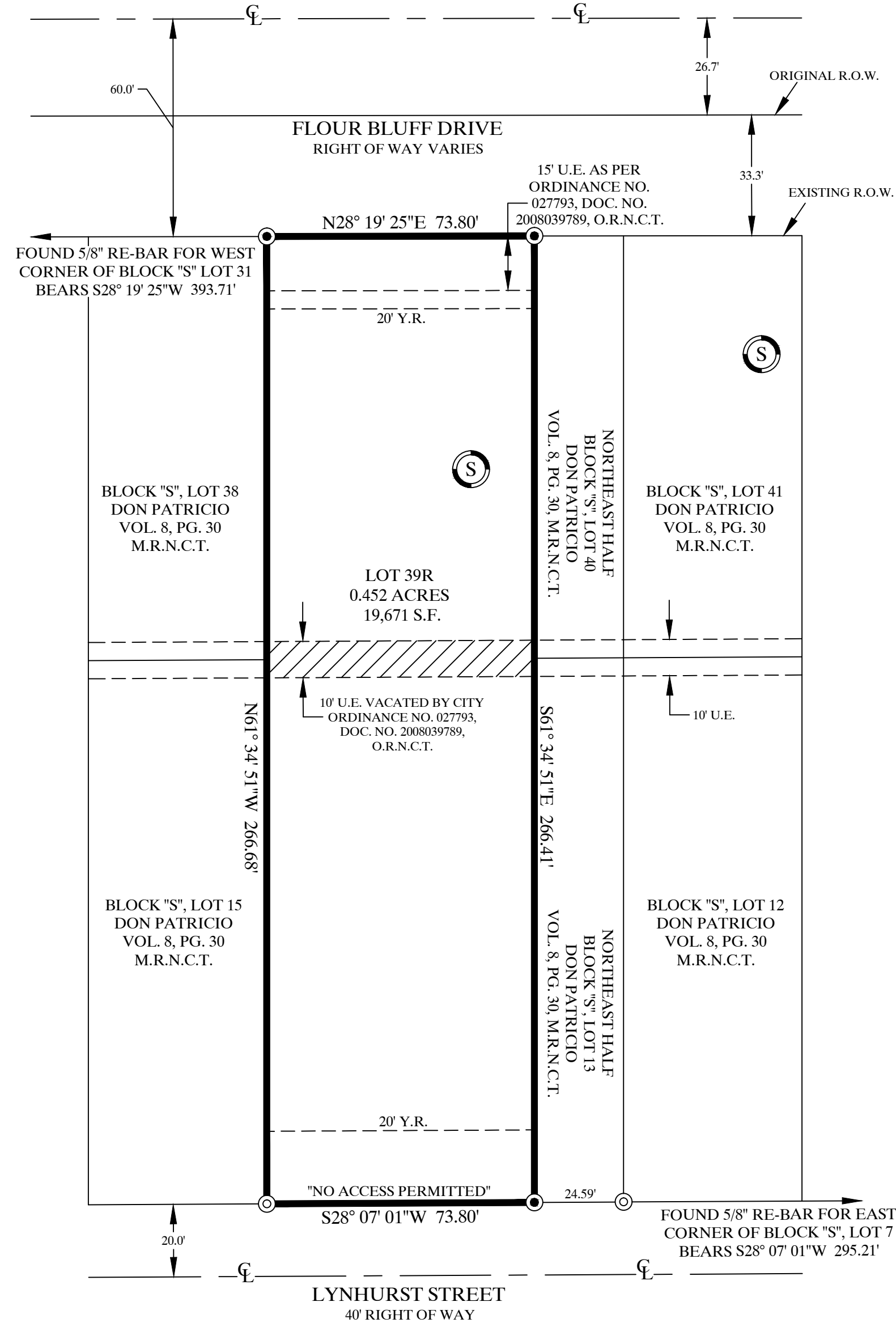

Brister Surveying
 5506 Cain Drive
 Corpus Christi, Texas 78411
 Office 361-850-1800
 Fax 361-850-1802
 bristersurveying@corpus.twcba.com
 Firm Registration No. 10072800

- LEGEND:
 CL = CENTERLINE
 DOC. NO. = DOCUMENT NUMBER
 M.R.N.C.T. = MAP RECORDS OF NUECES COUNTY, TEXAS
 O.P.R.N.C.T. = OFFICIAL PUBLIC RECORDS OF NUECES COUNTY, TEXAS
 PG. = PAGE
 S.F. = SQUARE FEET
 U.E. = UTILITY EASEMENT
 VOL. = VOLUME
 Y.R. = YARD REQUIREMENT

- ⊙ = SET 5/8" RE-BAR
- ⊕ = FOUND 5/8" RE-BAR

- NOTES:
- THE RECEIVING WATER FOR THE STORM WATER RUNOFF FROM THIS PROPERTY IS THE OSO BAY. THE TCEQ HAS CLASSIFIED THE AQUATIC LIFE USE FOR THE OSO BAY AS "EXCEPTIONAL" AND "OYSTER WATERS". THE TCEQ ALSO CATEGORIZED THE RECEIVING WATER AS "CONTACT RECREATION" USE.
 - BY GRAPHIC PLOTTING ONLY, THIS PROPERTY IS IN ZONE "X" ON THE FLOOD INSURANCE RATE MAP, COMMUNITY PANEL NO. 48355C 0545 G, WHICH BEARS AN EFFECTIVE DATE OF OCTOBER 13, 2022.
 - MEASURED BEARINGS ARE BASED ON GLOBAL POSITIONING SYSTEM NAD 83 (93) 4205 DATUM.
 - SET 5/8" RE-BAR = STEEL RE-BAR SET WITH YELLOW PLASTIC CAP LABELED BRISTER SURVEYING.
 - THE TOTAL PLATTED AREA IS 0.452 ACRES.
 - THE YARD REQUIREMENT, AS DEPICTED, IS A REQUIREMENT OF THE UNIFIED DEVELOPMENT CODE AND IS SUBJECT TO CHANGE AS THE ZONING MAY CHANGE.
 - THERE IS NO ACCESS PERMITTED TO LYNHURST STREET.