



**Zoning Case #0715-01**  
**Guadalupe Leon and Maria Del Carmen Leon**

**From:** "FR" Farm Rural District  
**To:** "RE" Residential Estate District

Planning Commission  
Presentation  
July 15, 2015



# Aerial Overview

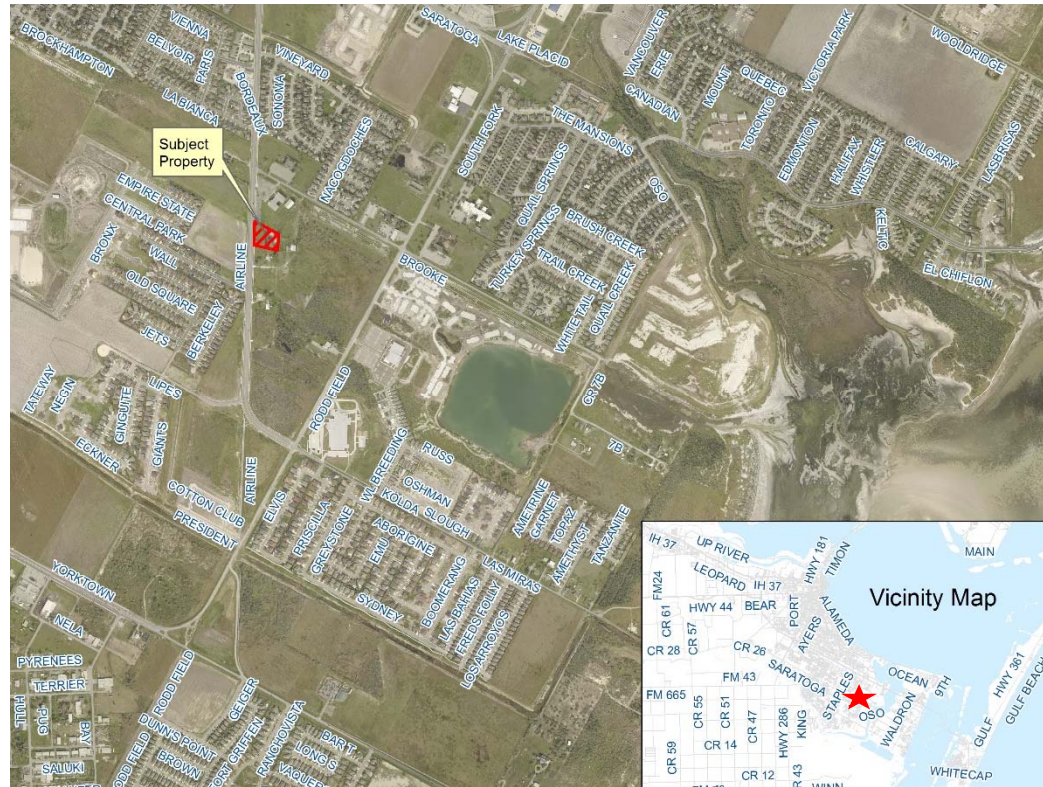



# Aerial

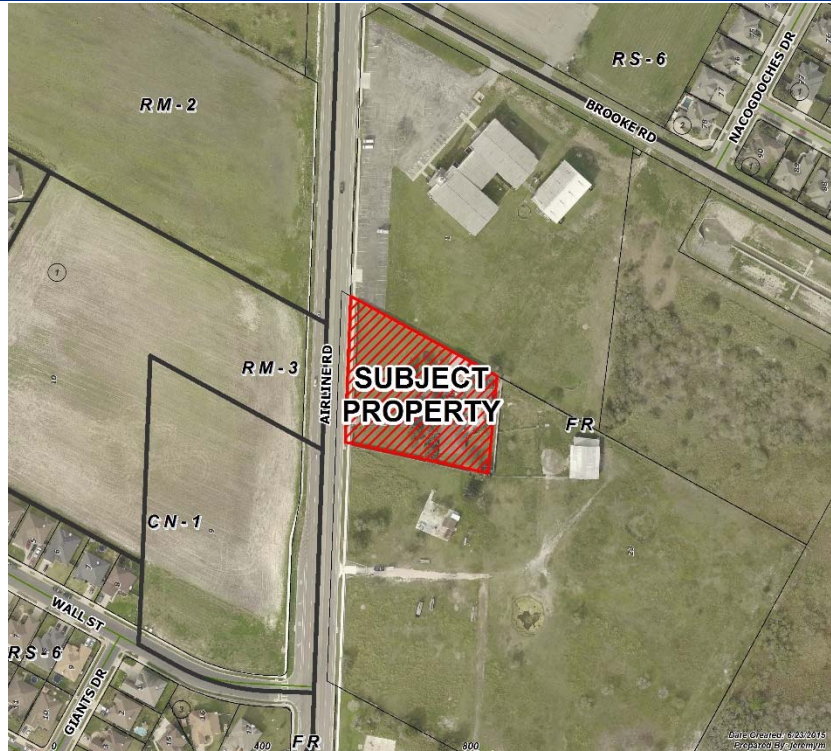



## Existing Land Use

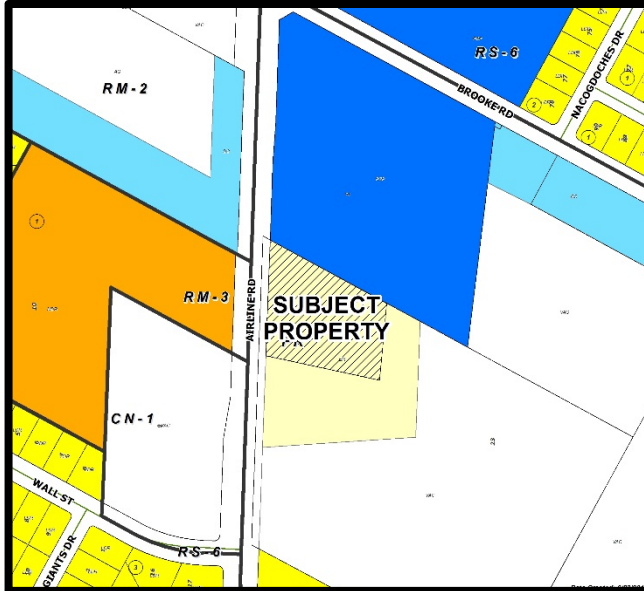

## Future Land Use

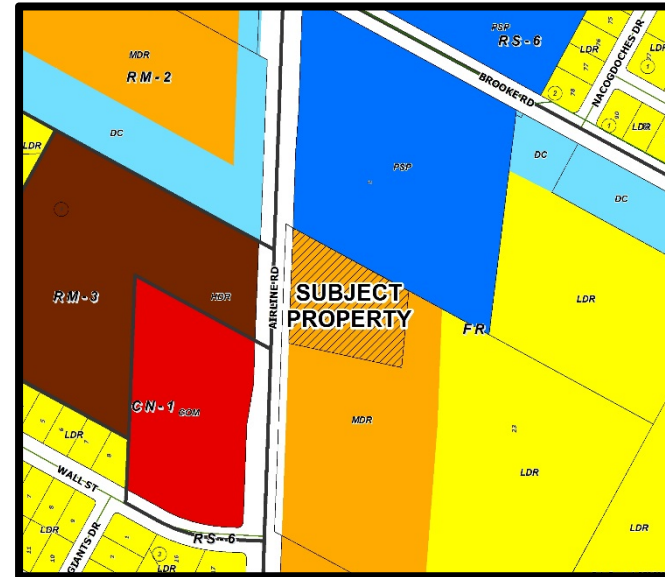





# Future Land Use Map

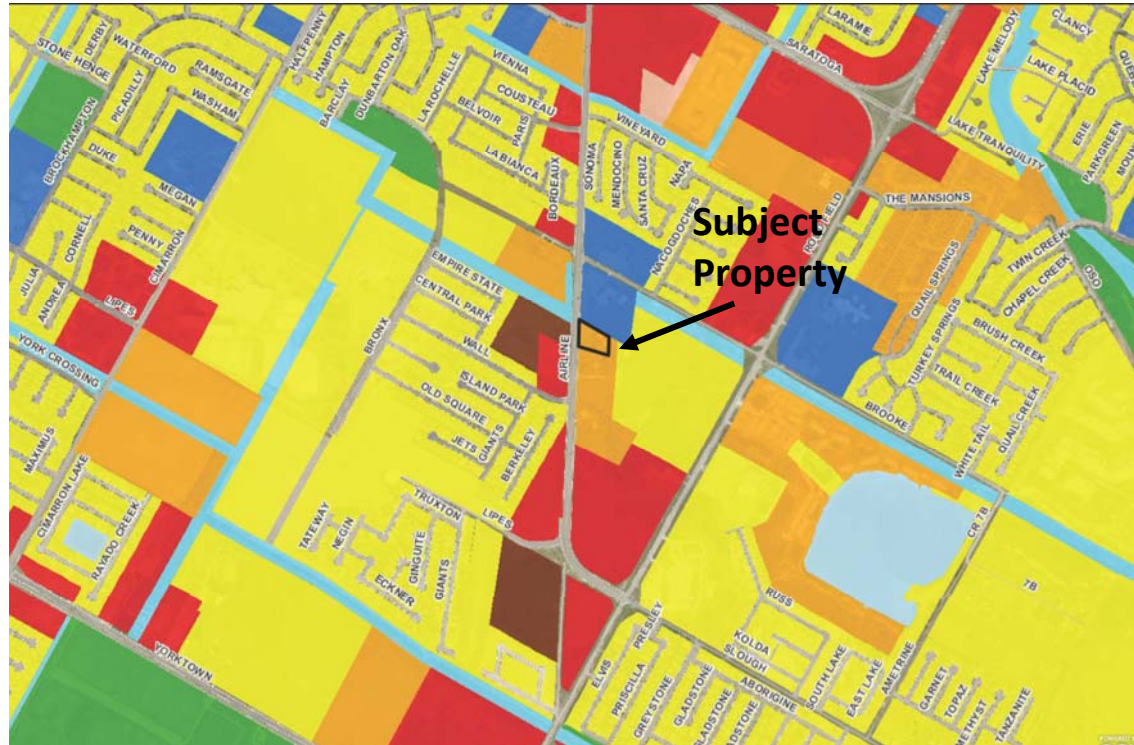



# Northbound on Airline





# Southbound on Airline







# North Side of Property







# East Side of Property





# North Outer Wall





# Public Notification

5 Notices mailed inside 200' buffer  
7 Notices mailed outside 200' buffer

Notification Area



Opposed: 0 (0.00%)



In Favor: 0

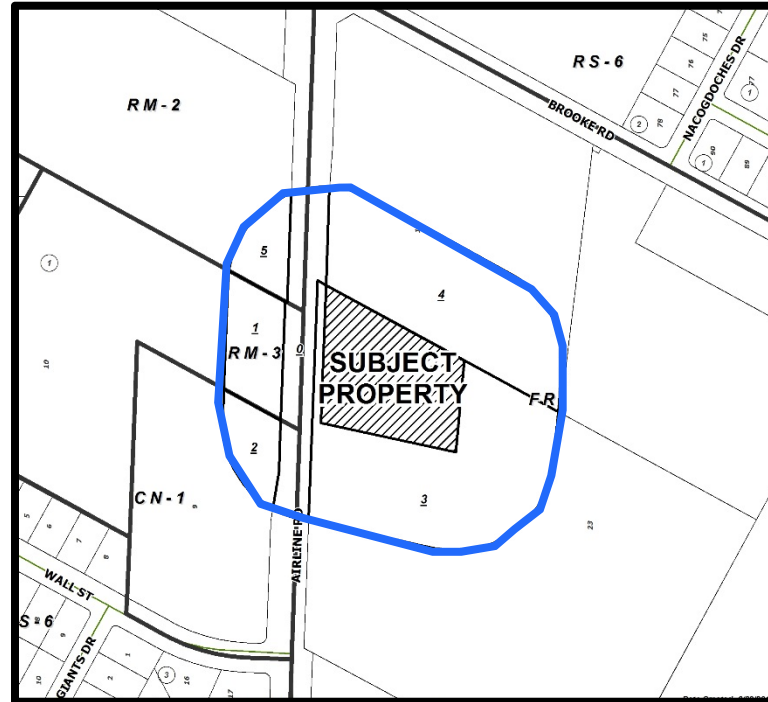





# Staff Recommendation

---

## **Approval of the “RE” Residential Estate District**