

STATE OF TEXAS
COUNTY OF NUECES

WE, KFD HOLDINGS-ROBSTOWN, LLC, HEREBY CERTIFY THAT WE ARE THE OWNERS OF THE LANDS EMBRACED WITHIN THE BOUNDARIES OF THE FORGOING PLAT; THAT IT HAS HAD SAID LAND SURVEYED AND SUBDIVIDED AS SHOWN; THAT STREETS AS SHOWN ARE DEDICATED TO THE PUBLIC FOREVER; THAT ALL EASEMENTS ARE DEDICATED TO THE PUBLIC FOR THE INSTALLATION, OPERATION, AND USE OF PUBLIC UTILITIES; THAT THIS MAP WAS MADE FOR THE PURPOSE OF DESCRIPTION AND DEDICATION.

THIS THE_____ DAY OF _____ 2025.

KATHERINE DAIN GOVERNING MEMBER

STATE OF TEXAS
COUNTY OF NUECES

THIS INSTRUMENT WAS ACKNOWLEDGED BEFORE ME BY
KATHERINE DAIN.

THIS THE_____ DAY OF _____ 2025.

NOTARY PUBLIC IN AND FOR THE STATE OF TEXAS

STATE OF TEXAS
COUNTY OF NUECES

THIS FINAL PLAT OF THE HEREIN DESCRIBED PROPERTY WAS APPROVED
BY THE PLANNING COMMISSION OF THE CITY OF CORPUS CHRISTI,
TEXAS.

THIS THE_____ DAY OF _____ 2025.

MICHAEL DICE, DIRECTOR

CYNTHIA SALAZAR-GARZA, CHAIRPERSON

STATE OF TEXAS
COUNTY OF NUECES

THIS FINAL PLAT OF THE HEREIN DESCRIBED PROPERTY WAS APPROVED
BY THE DEVELOPMENT SERVICES ENGINEER OF THE CITY OF CORPUS
CHRISTI, TEXAS.

THIS THE_____ DAY OF _____ 2025.

BRIA WHITMIRE, P.E. CFM, CPM
DEVELOPMENT SERVICES ENGINEER

STATE OF TEXAS
COUNTY OF NUECES

I, JARREL L. MOORE, A REGISTERED PROFESSIONAL LAND SURVEYOR HEREBY CERTIFY THAT THE FOREGOING PLAT WAS PREPARED FROM A SURVEY MADE ON THE GROUND UNDER MY DIRECTION AND IS TRUE AND CORRECT; THAT I HAVE BEEN ENGAGED UNDER CONTRACT TO SET ALL LOT AND BLOCK CORNERS AND COMPLETE SUCH OPERATIONS WITHOUT DELAY.

THIS THE XXTH DAY OF NOVEMBER 2025.

JARREL L. MOORE
REGISTERED PROFESSIONAL LAND SURVEYOR
LICENSE NO. 4854

GENEVA HEIGHTS, BLOCK 2, LOT 1A

BEING A RE-PLAT OF LOTS 1, 2 AND PORTION OF LOT 6, BLOCK 2, GENEVA HEIGHTS, A SUBDIVISION OF THE CITY OF CORPUS CHRISTI, NUECES COUNTY, TEXAS, ACCORDING TO THE MAP RECORDED IN VOLUME 8, PAGE 51, MAP RECORDS OF NUECES COUNTY, TEXAS.

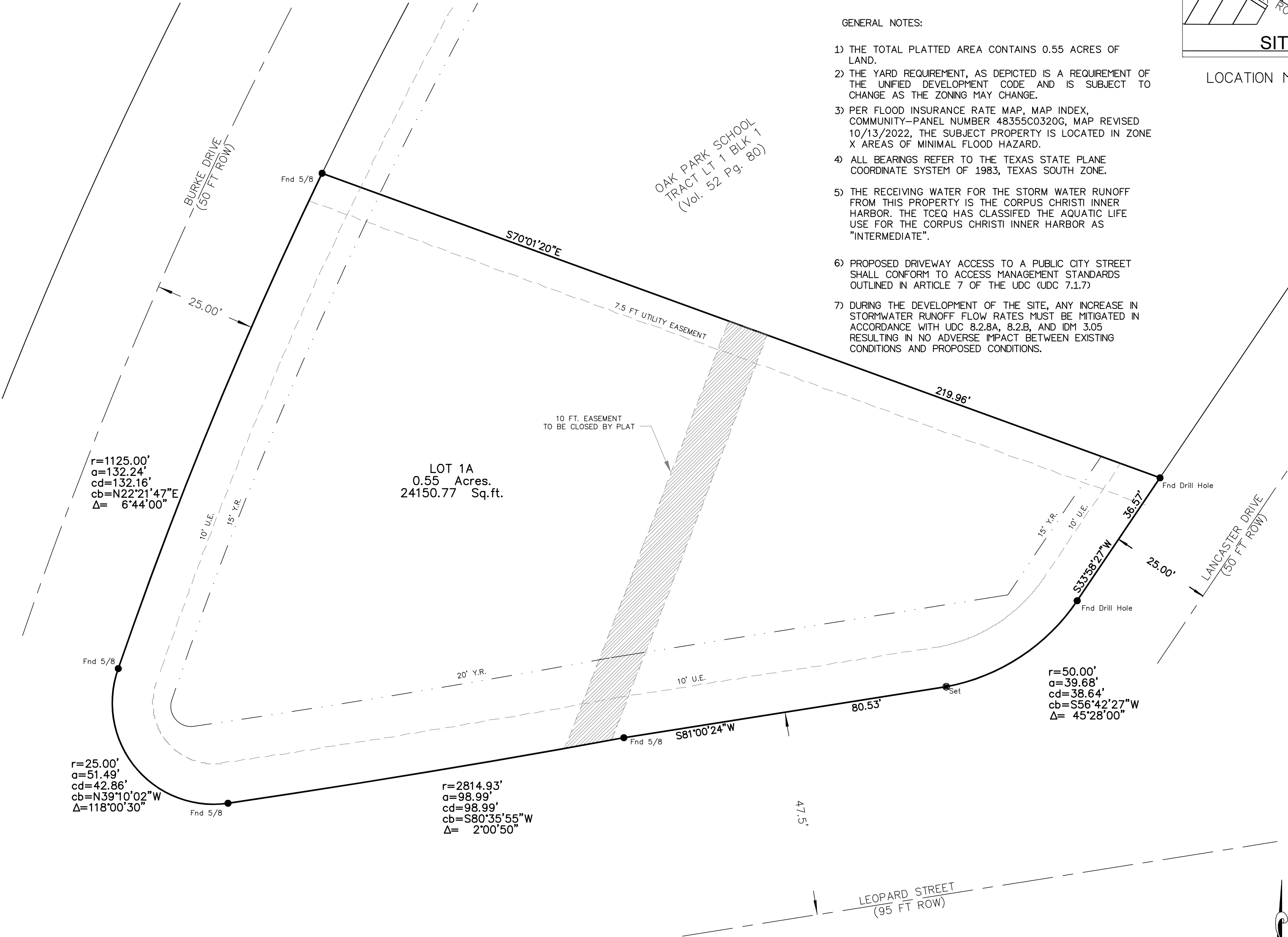

GENERAL NOTES:

- 1) THE TOTAL PLATTED AREA CONTAINS 0.55 ACRES OF LAND.
- 2) THE YARD REQUIREMENT, AS DEPICTED IS A REQUIREMENT OF THE UNIFIED DEVELOPMENT CODE AND IS SUBJECT TO CHANGE AS THE ZONING MAY CHANGE.
- 3) PER FLOOD INSURANCE RATE MAP, MAP INDEX, COMMUNITY-PANEL NUMBER 48355C0320G, MAP REVISED 10/13/2022, THE SUBJECT PROPERTY IS LOCATED IN ZONE X AREAS OF MINIMAL FLOOD HAZARD.
- 4) ALL BEARINGS REFER TO THE TEXAS STATE PLANE COORDINATE SYSTEM OF 1983, TEXAS SOUTH ZONE.
- 5) THE RECEIVING WATER FOR THE STORM WATER RUNOFF FROM THIS PROPERTY IS THE CORPUS CHRISTI INNER HARBOR. THE TCEQ HAS CLASSIFIED THE AQUATIC LIFE USE FOR THE CORPUS CHRISTI INNER HARBOR AS "INTERMEDIATE".
- 6) PROPOSED DRIVEWAY ACCESS TO A PUBLIC CITY STREET SHALL CONFORM TO ACCESS MANAGEMENT STANDARDS OUTLINED IN ARTICLE 7 OF THE UDC (UDC 7.1.7)
- 7) DURING THE DEVELOPMENT OF THE SITE, ANY INCREASE IN STORMWATER RUNOFF FLOW RATES MUST BE MITIGATED IN ACCORDANCE WITH UDC 8.2.8A, 8.2.B, AND IDM 3.05 RESULTING IN NO ADVERSE IMPACT BETWEEN EXISTING CONDITIONS AND PROPOSED CONDITIONS.



LOCATION MAP NOT TO SCALE

STATE OF TEXAS
COUNTY OF NUECES

I, KARA SANDS, CLERK OF THE COUNTY COURT IN AND FOR NUECES COUNTY, TEXAS, DO HEREBY CERTIFY THAT THE FOREGOING INSTRUMENT DATED THE _____ DAY OF _____, 2025, WITH ITS CERTIFICATE OF AUTHENTICATION WAS FILED FOR RECORD IN MY OFFICE THE _____ DAY OF _____, 2025, AT _____ O'CLOCK _____M. AND DULY RECORDED THE _____ DAY OF _____, 2025, AT _____ O'CLOCK _____M. IN VOLUME _____, PAGE _____, MAP RECORDS NUECES COUNTY, TEXAS.

KARA SANDS, COUNTY CLERK
NUECES COUNTY, TEXAS

AT _____ O'CLOCK _____M.

_____, 2025

BY: _____ DEPUTY

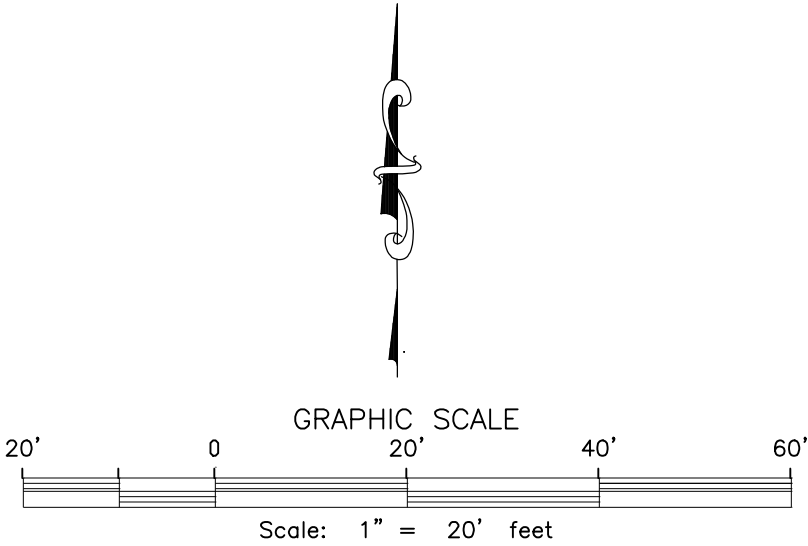

TEXAS GEO TECH
LAND SURVEYING, INC

5525 S. STAPLES ST. SUITE B2
Corpus Christi, TX 78411
(361) 993-0808 Fax (361) 993-2955
JOB # 251015
DECEMBER 17, 2025