

Harbor Bridge Replacement Project

Parcel 322 & Parcel 321(AC)



Council Presentation
May 8, 2018



Project Vicinities

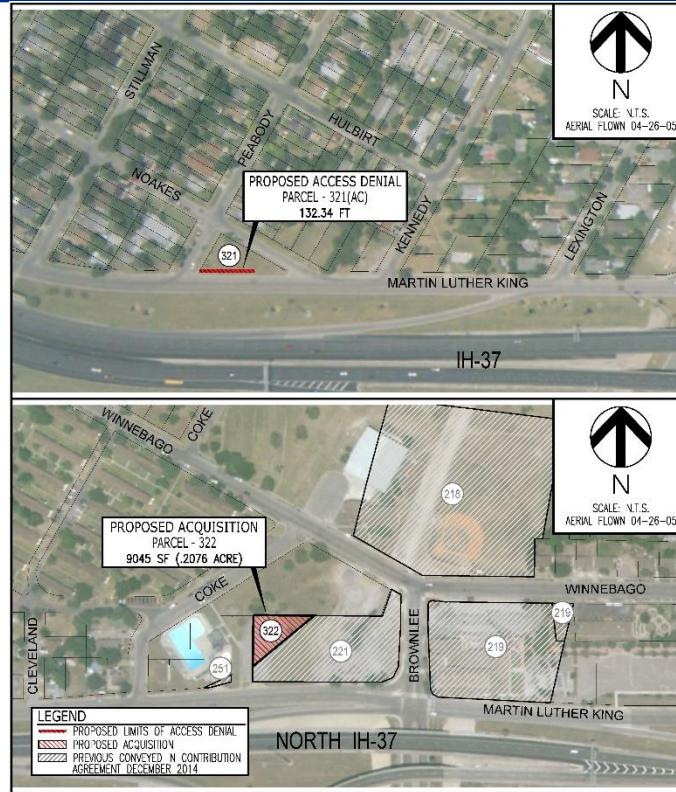
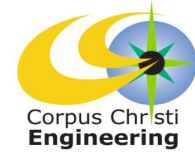



Project Scope

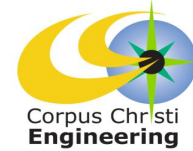

➤ Parcel 322

- Located at 702 Martin Luther King Drive (near Coke St)
- Approximately 0.2076 acres (9,045 square feet)
- Harbor Bride design changes (loop ramps) required additional ROW
- Total \$29,494

➤ Parcel 321(AC)

- Located along Martin Luther King Dr. @ Peabody Avenue & Noakes
- Approximately 132.34 linear feet adjacent to IH-37 exit ramp
- TxDOT roadway design standards
 - ✓ Requires access control off of highway onto frontage road
- Total \$4,000