

PLAT OF DRISCOLL INDUSTRIAL TRACTS BLOCK 1, LOTS 3 - 5

BEING A FINAL PLAT OF A CALLED 6.72 ACRE TRACT AS DESCRIBED IN A DEED RECORDED DOCUMENT NO. 2024034224, OFFICIAL RECORDS OF NUECES COUNTY, TEXAS. SAID 6.72 ACRE TRACT BEING OUT OF LOT D-2, BLOCK 10, "CORPUS CHRISTI INDUSTRIAL DISTRICT SECTION 2", AS SHOWN ON THE PLAT RECORDED IN VOLUME 32, PAGE 75, MAP RECORDS OF NUECES COUNTY, TEXAS.

STATE OF TEXAS
COUNTY OF _____

WE, COASTAL HOUSING PARTNERS, INC. DO HEREBY CERTIFY THAT WE ARE THE OWNERS OF THE PROPERTY SHOWN HEREON, THAT ALL EASEMENTS AND RIGHT-OF-WAYS AS SHOWN ARE DEDICATED TO THE PUBLIC FOR THE INSTALLATION, OPERATION, AND MAINTENANCE OF PUBLIC STREETS AND UTILITIES, AND WE ADOPT THIS PLAT FOR THE PURPOSES OF DESCRIPTION AND DEDICATION. THIS THE _____ DAY OF _____, 2024.

GARY ALLSUP,
CEO

STATE OF TEXAS
COUNTY OF _____

BEFORE ME, THE UNDERSIGNED AUTHORITY, ON THIS DAY PERSONALLY APPEARED, GARY ALLSUP, PROVEN TO ME TO BE THE PERSON WHOSE SIGNATURE THEY MADE ON THE FOREGOING INSTRUMENT OF WRITING, AND THEY ACKNOWLEDGED TO ME THAT THEY EXECUTED THE SAME FOR THE PURPOSES AND CONSIDERATIONS THEREIN EXPRESSED. GIVEN UNDER MY HAND AND SEAL OF OFFICE, THIS THE _____ DAY OF _____, 2024.

NOTARY PUBLIC

STATE OF TEXAS
COUNTY OF NUECES

THIS FINAL PLAT OF THE HEREIN DESCRIBED PROPERTY WAS APPROVED BY THE DEVELOPMENT SERVICES ENGINEER OF THE CITY OF CORPUS CHRISTI, TEXAS.

THIS THE _____ DAY OF _____, 2024

BRIA A. WHITMIRE, P.E., CFM, CPM
DEVELOPMENT SERVICES ENGINEER

STATE OF TEXAS
COUNTY OF NUECES

THIS FINAL PLAT OF THE HEREIN DESCRIBED PROPERTY WAS APPROVED BY THE PLANNING COMMISSION OF THE CITY OF CORPUS CHRISTI, TEXAS. THIS THE _____ DAY OF _____, 2024

MICHAEL YORK
CHAIRMAN

MICHAEL DICE
SECRETARY

STATE OF TEXAS
COUNTY OF NUECES

I, RONALD E. BRISTER, A REGISTERED PROFESSIONAL LAND SURVEYOR OF BRISTER SURVEYING, HAVE PREPARED THE FOREGOING MAP FROM A SURVEY MADE ON THE GROUND UNDER MY DIRECTION AND IT IS TRUE AND CORRECT TO THE BEST OF MY KNOWLEDGE, INFORMATION AND BELIEF.

THIS THE _____ DAY OF _____, 2024

RONALD E. BRISTER
REGISTERED PROFESSIONAL
LAND SURVEYOR
LICENSE NO. 5407

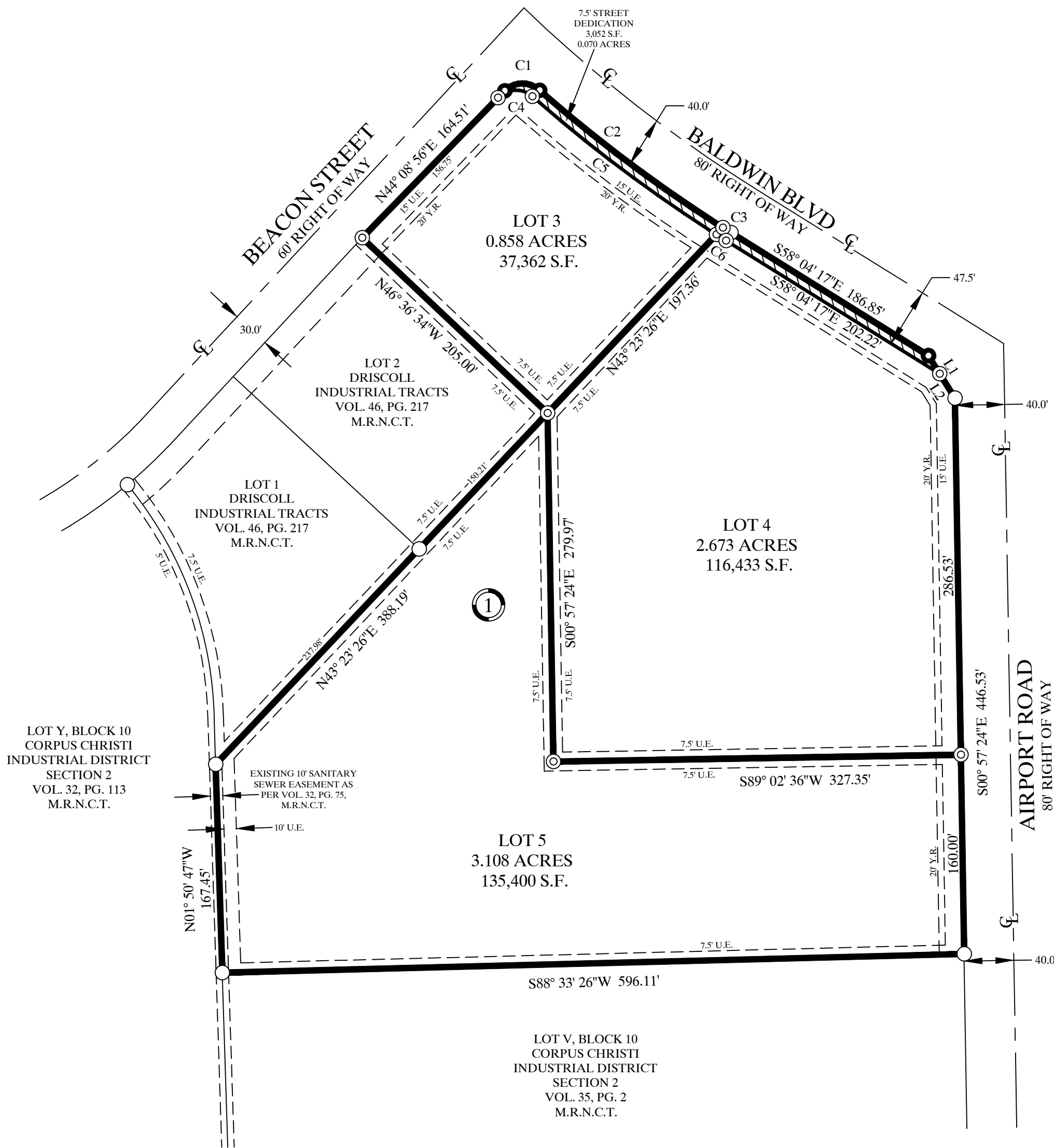

C1: R = 20.00' L = 31.03' TAN = 19.62' Δ = 88° 53' 43" CB = N89° 15' 49"E, 28.01'	C2: R = 1,185.98' L = 184.10' TAN = 92.24' Δ = 08° 53' 39" CB = S53° 10' 02"E, 183.92'	C3: R = 1,185.98' L = 7.63' TAN = 3.81' Δ = 00° 22' 06" CB = S57° 47' 55"E, 7.63'	C4: R = 20.00' L = 30.43' TAN = 19.04' Δ = 87° 11' 19" CB = N87° 44' 36"E, 27.58'	C5: R = 1193.48' L = 1,85.01' TAN = 92.69' Δ = 08° 52' 55" CB = S53° 06' 12"E, 184.83'	C6: R = 1,193.48' L = 9.14' TAN = 4.57' Δ = 00° 26' 19" CB = S57° 45' 49"E, 9.14'
--	---	--	--	---	--

L1: S32° 03' 03"E 40.19'
L2: S32° 03' 03"E 23.09'

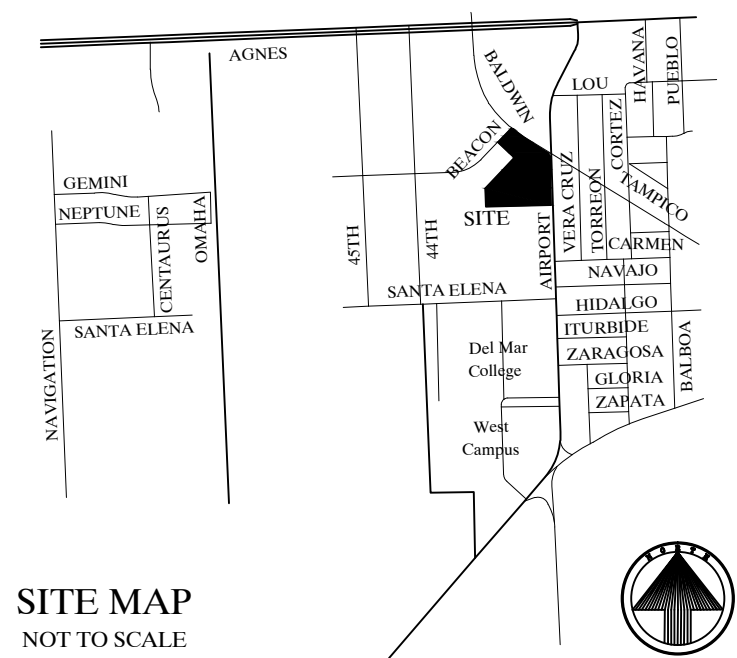

SITE MAP
NOT TO SCALE



Brister Surveying
5506 Cain Drive
Corpus Christi, Texas 78411
Office 361-850-1800
Fax 361-850-1802
bristersurveying@corpus.twc.com
Firm Registration No. 10072800

- = FOUND 5/8" RE-BAR
- = FOUND 1" PIPE
- ⊙ = SET 5/8" RE-BAR

NOTES:

1. THE RECEIVING WATER FOR THE STORM WATER RUNOFF FROM THIS PROPERTY IS THE OSO CREEK. THE TCEQ HAS NOT CLASSIFIED THE AQUATIC LIFE USE FOR THE OSO CREEK, BUT IT IS RECOGNIZED AS AN ENVIRONMENTALLY SENSITIVE AREA. THE OSO CREEK FLOWS DIRECTLY INTO THE OSO BAY. THE TCEQ HAS CLASSIFIED THE AQUATIC LIFE USE FOR THE OSO BAY AS "EXCEPTIONAL" AND "OYSTER WATERS" AND CATEGORIZED THE RECEIVING WATER AS "CONTACT RECREATION" USE.
2. BY GRAPHIC PLOTTING ONLY, THIS PROPERTY IS IN ZONE "X" ON THE FLOOD INSURANCE RATE MAP, COMMUNITY PANEL NO. 48355C 0315 G, WHICH BEARS AN EFFECTIVE DATE OF OCTOBER 13, 2022.
3. MEASURED BEARINGS ARE BASED ON GLOBAL POSITIONING SYSTEM NAD 83 (93) 4205 DATUM.
4. SET 5/8" RE-BAR = STEEL RE-BAR SET WITH YELLOW PLASTIC CAP LABELED BRISTER SURVEYING.
5. THE TOTAL PLATTED AREA IS 6.709 ACRES.
6. THE YARD REQUIREMENT, AS DEPICTED, IS A REQUIREMENT OF THE UNIFIED DEVELOPMENT CODE AND IS SUBJECT TO CHANGE AS THE ZONING MAY CHANGE.
7. DURING THE DEVELOPMENT OF THE SITE, ANY INCREASE IN STORMWATER RUNOFF FLOW RATES MUST BE MITIGATED IN ACCORDANCE WITH UDC 8.2.8.A, 8.2.8.B, AND IBM 3.05 RESULTING IN NO ADVERSE IMPACTS BETWEEN EXISTING CONDITIONS AND PROPOSED CONDITIONS.

STATE OF TEXAS
COUNTY OF NUECES

I, KARA SANDS, CLERK OF THE COUNTY COURT IN AND FOR NUECES COUNTY, TEXAS, HEREBY CERTIFY THAT THE FOREGOING MAP DATED THE _____ DAY OF _____, 2024, WITH ITS CERTIFICATE OF AUTHENTICATION WAS FILED FOR RECORD IN MY OFFICE THE _____ DAY OF _____, 2024 AT _____ O'CLOCK _____ M AND DULY RECORDED IN VOLUME _____, PAGE _____ MAP RECORDS OF NUECES COUNTY, TEXAS. WITNESS MY HAND AND SEAL OF SAID COURT AT MY OFFICE, IN CORPUS CHRISTI, TEXAS. DOCUMENT NO. _____

KARA SANDS
COUNTY CLERK

DEPUTY