

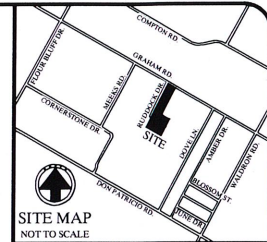

**Brister Surveying**  
4455 South Pacific Island Drive Suite 31  
Corpus Christi, Texas 78411  
Office 361.850.1800  
Fax 361.850.1802  
bristersurveying@corpusnwc.com  
Firm Registration No. 10072800

## PLAT OF POOLE ESTATES BLOCK 1, LOT 1 AND LOT 2

BEING A PLAT OF A 6.548 ACRE TRACT DESCRIBED IN A DEED RECORDED IN DOCUMENT NO. 2023017355, OFFICIAL RECORDS OF NUECES COUNTY, TEXAS, SAID 6.548 ACRE TRACT ALSO BEING OUT OF LOT 21, SECTION 48, FLOUR BLUFF AND ENCINAL FARM AND GARDEN TRACTS, AS SHOWN ON THE PLAT RECORDED IN VOLUME "A", PAGES 41 - 43, MAP RECORDS OF NUECES COUNTY, TEXAS.



STATE OF TEXAS  
COUNTY OF NUECES

WE, JARED LEE POOLE AND JAIME KATHERINE POOLE, DO HEREBY CERTIFY THAT WE ARE THE OWNERS OF THE PROPERTY SHOWN HEREON. WE HAVE HAD SAID LAND SURVEYED AS SHOWN ON THE FOREGOING MAP. THIS MAP HAS BEEN PREPARED FOR THE PURPOSE OF DESCRIPTION AND DEDICATION.

THIS THE \_\_\_\_ DAY OF \_\_\_\_\_, 2023

JARED LEE POOLE  
OWNER

JAIME KATHERINE POOLE  
OWNER

STATE OF TEXAS  
COUNTY OF NUECES

BEFORE ME THE UNDERSIGNED AUTHORITY, ON THIS DAY, JARED LEE POOLE, PERSONALLY APPEARED THE PERSON WHOSE NAME IS SUBSCRIBED TO THE FOREGOING INSTRUMENT AND ACKNOWLEDGED TO ME THAT THEY EXECUTED THE SAME AS THE ACT AND DEED OF SAID LANDS FOR THE PURPOSE AND CONSIDERATION THEREIN EXPRESSED, AND IN THE CAPACITY STATED.

GIVEN UNDER MY HAND AND SEAL OF OFFICE.

THIS THE \_\_\_\_ DAY OF \_\_\_\_\_, 2023

NOTARY PUBLIC

STATE OF TEXAS  
COUNTY OF NUECES

BEFORE ME THE UNDERSIGNED AUTHORITY, ON THIS DAY, JAIME KATHERINE POOLE, PERSONALLY APPEARED THE PERSON WHOSE NAME IS SUBSCRIBED TO THE FOREGOING INSTRUMENT AND ACKNOWLEDGED TO ME THAT THEY EXECUTED THE SAME AS THE ACT AND DEED OF SAID LANDS FOR THE PURPOSE AND CONSIDERATION THEREIN EXPRESSED, AND IN THE CAPACITY STATED.

GIVEN UNDER MY HAND AND SEAL OF OFFICE.

THIS THE \_\_\_\_ DAY OF \_\_\_\_\_, 2023

NOTARY PUBLIC

STATE OF TEXAS  
COUNTY OF NUECES

THIS FINAL PLAT OF THE HEREIN DESCRIBED PROPERTY WAS APPROVED BY THE DEVELOPMENT SERVICES ENGINEER OF THE CITY OF CORPUS CHRISTI, TEXAS.

THIS THE \_\_\_\_ DAY OF \_\_\_\_\_, 2023

BRIA A. WHITMIRE, P.E., CFM, CPM  
DEVELOPMENT SERVICES ENGINEER

STATE OF TEXAS  
COUNTY OF NUECES

THIS FINAL PLAT OF THE HEREIN DESCRIBED PROPERTY WAS APPROVED BY THE PLANNING COMMISSION OF THE CITY OF CORPUS CHRISTI, TEXAS.

THIS THE \_\_\_\_ DAY OF \_\_\_\_\_, 2023

KAMRON ZARGHOUNI  
CHAIRMAN

AL RAYMOND III, A.L.A.  
SECRETARY

STATE OF TEXAS  
COUNTY OF NUECES

I, KARA SANDS, CLERK OF THE COUNTY COURT IN AND FOR NUECES COUNTY, TEXAS, DO HEREBY CERTIFY THAT THE FOREGOING INSTRUMENT DATED THE \_\_\_\_ DAY OF \_\_\_\_\_, 2023, WITH ITS CERTIFICATE OF AUTHENTICATION WAS FILED FOR RECORD IN MY OFFICE THE \_\_\_\_ DAY OF \_\_\_\_\_, 2023 AT \_\_\_\_ O'CLOCK \_\_\_\_ M IN SAID COUNTY IN VOLUME \_\_\_\_ PAGE \_\_\_\_ MAP RECORDS.

WITNESS MY HAND AND SEAL OF THE COUNTY COURT, IN AND FOR SAID COUNTY AT MY OFFICE, IN CORPUS CHRISTI, TEXAS, THE DAY AND YEAR LAST WRITTEN.

NO  
FILED FOR RECORD

KARA SANDS, CLERK  
NUECES COUNTY, TEXAS

AT \_\_\_\_ O'CLOCK \_\_\_\_ M

BY: DEPUTY:

STATE OF TEXAS  
COUNTY OF NUECES

I, RONALD E. BRISTER, A REGISTERED PROFESSIONAL LAND SURVEYOR OF BRISTER SURVEYING, HAVE PREPARED THE FOREGOING MAP FROM A SURVEY MADE ON THE GROUND UNDER MY DIRECTION AND IT IS TRUE AND CORRECT TO THE BEST OF MY KNOWLEDGE, INFORMATION AND BELIEF.

THIS THE \_\_\_\_ DAY OF \_\_\_\_\_, 2023

RONALD E. BRISTER  
REGISTERED PROFESSIONAL LAND SURVEYOR

### NOTES:

1. THE RECEIVING WATER FOR THE STORM WATER RUNOFF FROM THIS PROPERTY IS THE LAGUNA MADRE. THE TCEQ HAS CLASSIFIED THE AQUATIC LIFE USE FOR THE LAGUNA MADRE AS "EXCEPTIONAL" AND "OYSTER WATERS". THE TCEQ ALSO CATEGORIZED THE RECEIVING WATER AS "CONTACT RECREATION" USE.
2. BY GRAPHIC PLOTTING ONLY, THIS PROPERTY IS IN ZONE "X" ON FLOOD INSURANCE RATE MAP, COMMUNITY PANEL NO. 48355C 0445 C, CITY OF CORPUS CHRISTI, TEXAS, WHICH BEARS AN EFFECTIVE DATE OF OCTOBER 13, 2022, AND IS NOT IN A SPECIAL FLOOD HAZARD AREA.
3. BEARINGS ARE BASED ON GLOBAL POSITIONING SYSTEM NAD 83 (91) 4205 DATUM.
4. THE TOTAL PLATTED AREA IS 6.548 ACRES, INCLUDING DEDICATIONS.
5. THE YARD REQUIREMENT, AS DEPICTED, IS A REQUIREMENT OF THE UNIFIED DEVELOPMENT CODE AND IS SUBJECT TO CHANGE AS THE ZONING MAY CHANGE.



**Brister Surveying**  
4455 South Pacific Island Drive Suite 31  
Corpus Christi, Texas 78411  
Office 361.850.1800  
Fax 361.850.1802  
bristersurveying@corpusnwc.com  
Firm Registration No. 10072800



**Brister Surveying**  
4033 South Padre Island Drive Suite 11  
Corpus Christi, Texas 78411  
Office 361-650-1800  
Fax 361-650-1802  
bristersurveying@corpus.net  
From Engineers and Surveyors Since 1978

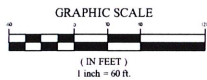

## PLAT OF POOLE ESTATES BLOCK 1, LOT 1 AND LOT 2

BEING A PLAT OF A 6.548 ACRE TRACT DESCRIBED IN A DEED RECORDED IN  
DOCUMENT NO. 2023017355, OFFICIAL RECORDS OF NUECES COUNTY, TEXAS, SAID 6.548 ACRE  
TRACT ALSO BEING OUT OF LOT 21, SECTION 48, FLOUR BLUFF AND ENCINAL FARM AND  
GARDEN TRACTS, AS SHOWN ON THE PLAT RECORDED IN VOLUME "A", PAGES 41 - 43,  
MAP RECORDS OF NUECES COUNTY, TEXAS.

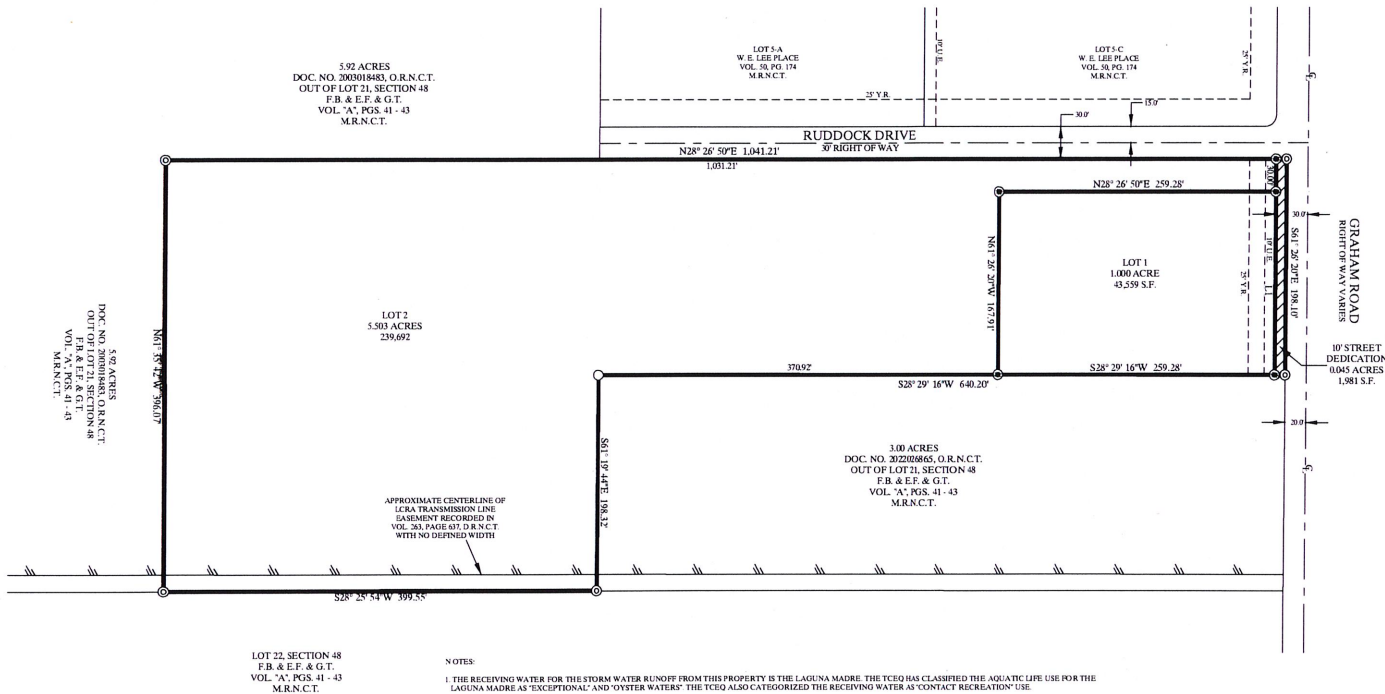
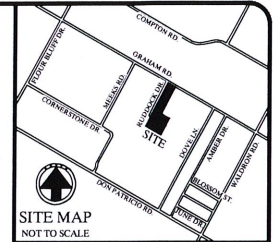

### NOTES:

1. THE RECEIVING WATER FOR THE STORM WATER RUNOFF FROM THIS PROPERTY IS THE LAGUNA MADRE. THE TCEQ HAS CLASSIFIED THE AQUATIC LIFE USE FOR THE LAGUNA MADRE AS "EXCEPTIONAL" AND "OYSTER WATERS". THE TCEQ ALSO CATEGORIZED THE RECEIVING WATER AS "CONTACT RECREATION" USE.
2. BY GRAPHIC PLOTTING ONLY, THIS PROPERTY IS IN ZONE "X" ON FLOOD INSURANCE RATE MAP, COMMUNITY PANEL NO. 4835C 0545 C. CITY OF CORPUS CHRISTI, TEXAS, WHICH BEARS AN EFFECTIVE DATE OF OCTOBER 13, 2022, AND IS NOT IN A SPECIAL FLOOD HAZARD AREA.
3. BEARINGS ARE BASED ON GLOBAL POSITIONING SYSTEM NAD 83 (G) 4205 DATUM.
4. THE TOTAL PLATTED AREA IS 6.548 ACRES, INCLUDING DEDICATIONS.
5. THE YARD REQUIREMENT, AS DEPICTED, IS A REQUIREMENT OF THE UNIFIED DEVELOPMENT CODE AND IS SUBJECT TO CHANGE AS THE ZONING MAY CHANGE.

L1 = S61° 26' 20" E 168.09'

- = SET 5/8" RE-BAR
- ⊙ = FOUND 5/8" RE-BAR
- = FOUND 1/2" IRON PIPE