

# PLAT OF STEELE'S ADDITION BLOCK 12, LOTS 63R AND 69R

BEING A REPLAT OF BLOCK 12, ALL OF LOTS 63 - 68 AND THE REMAINING PORTIONS OF LOTS 69 - 72, STEELE'S ADDITION, AS SHOWN ON A MAP RECORDED IN VOLUME 2, PAGE 49, MAP RECORDS OF NUECES COUNTY, TEXAS AND ALSO BEING ALL OF BLOCK 12, LOT 72B, STEELE'S ADDITION, AS SHOWN ON A MAP RECORDED IN VOLUME 28, PAGE 85B, MAP RECORDS OF NUECES COUNTY, TEXAS. ALL BEING THE SAME TRACT DESCRIBED IN A DEED RECORDED IN DOCUMENT NO. 2021033950, OFFICIAL RECORDS OF NUECES COUNTY, TEXAS.

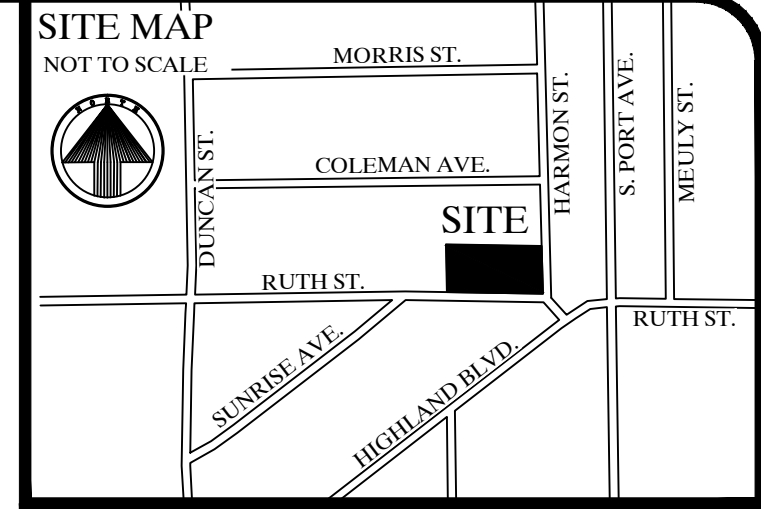

**Brister Surveying**  
5506 Cain Drive  
Corpus Christi, Texas 78411  
Office 361-850-1800  
Fax 361-850-1802  
bristersurveying@corpus.twcba.com  
Firm Registration No. 10072800

STATE OF TEXAS  
COUNTY OF NUECES

I, DAOVONE XAYASENE, DO HEREBY CERTIFY THAT I AM THE OWNER OF THE PROPERTY SHOWN HEREON, THAT ALL EASEMENTS AND RIGHT-OF-WAYS AS SHOWN ARE DEDICATED TO THE PUBLIC FOR THE INSTALLATION, OPERATION, AND MAINTENANCE OF PUBLIC STREETS AND UTILITIES, AND WE ADOPT THIS PLAT FOR THE PURPOSES OF DESCRIPTION AND DEDICATION, THIS THE \_\_\_\_\_ DAY OF \_\_\_\_\_, 2025.

\_\_\_\_\_  
DAOVONE XAYASENE,  
OWNER

STATE OF TEXAS  
COUNTY OF NUECES

BEFORE ME, THE UNDERSIGNED AUTHORITY, ON THIS DAY PERSONALLY APPEARED, DAOVONE XAYASENE, PROVEN TO ME TO BE THE PERSON WHOSE SIGNATURE THEY MADE ON THE FOREGOING INSTRUMENT OF WRITING, AND THEY ACKNOWLEDGED TO ME THAT THEY EXECUTED THE SAME FOR THE PURPOSES AND CONSIDERATIONS THEREIN EXPRESSED, GIVEN UNDER MY HAND AND SEAL OF OFFICE. THIS THE \_\_\_\_\_ DAY OF \_\_\_\_\_, 2025.

\_\_\_\_\_  
NOTARY PUBLIC

STATE OF TEXAS  
COUNTY OF NUECES

THIS FINAL PLAT OF THE HEREIN DESCRIBED PROPERTY WAS APPROVED BY THE DEVELOPMENT SERVICES ENGINEER OF THE CITY OF CORPUS CHRISTI, TEXAS.

THIS THE \_\_\_\_\_ DAY OF \_\_\_\_\_, 2025

\_\_\_\_\_  
BRIA A. WHITMIRE, P.E., CFM, CPM  
DEVELOPMENT SERVICES ENGINEER

STATE OF TEXAS  
COUNTY OF NUECES

THIS FINAL PLAT OF THE HEREIN DESCRIBED PROPERTY WAS APPROVED BY THE PLANNING COMMISSION OF THE CITY OF CORPUS CHRISTI, TEXAS. THIS THE \_\_\_\_\_ DAY OF \_\_\_\_\_, 2025

\_\_\_\_\_  
MICHAEL YORK  
CHAIRMAN

\_\_\_\_\_  
MICHAEL DICE  
SECRETARY

STATE OF TEXAS  
COUNTY OF NUECES

I, RONALD E. BRISTER, A REGISTERED PROFESSIONAL LAND SURVEYOR OF BRISTER SURVEYING, HAVE PREPARED THE FOREGOING MAP FROM A SURVEY MADE ON THE GROUND UNDER MY DIRECTION AND IT IS TRUE AND CORRECT TO THE BEST OF MY KNOWLEDGE, INFORMATION AND BELIEF.

THIS THE \_\_\_\_\_ DAY OF \_\_\_\_\_, 2025

\_\_\_\_\_  
RONALD E. BRISTER  
REGISTERED PROFESSIONAL  
LAND SURVEYOR  
LICENSE NO. 5407

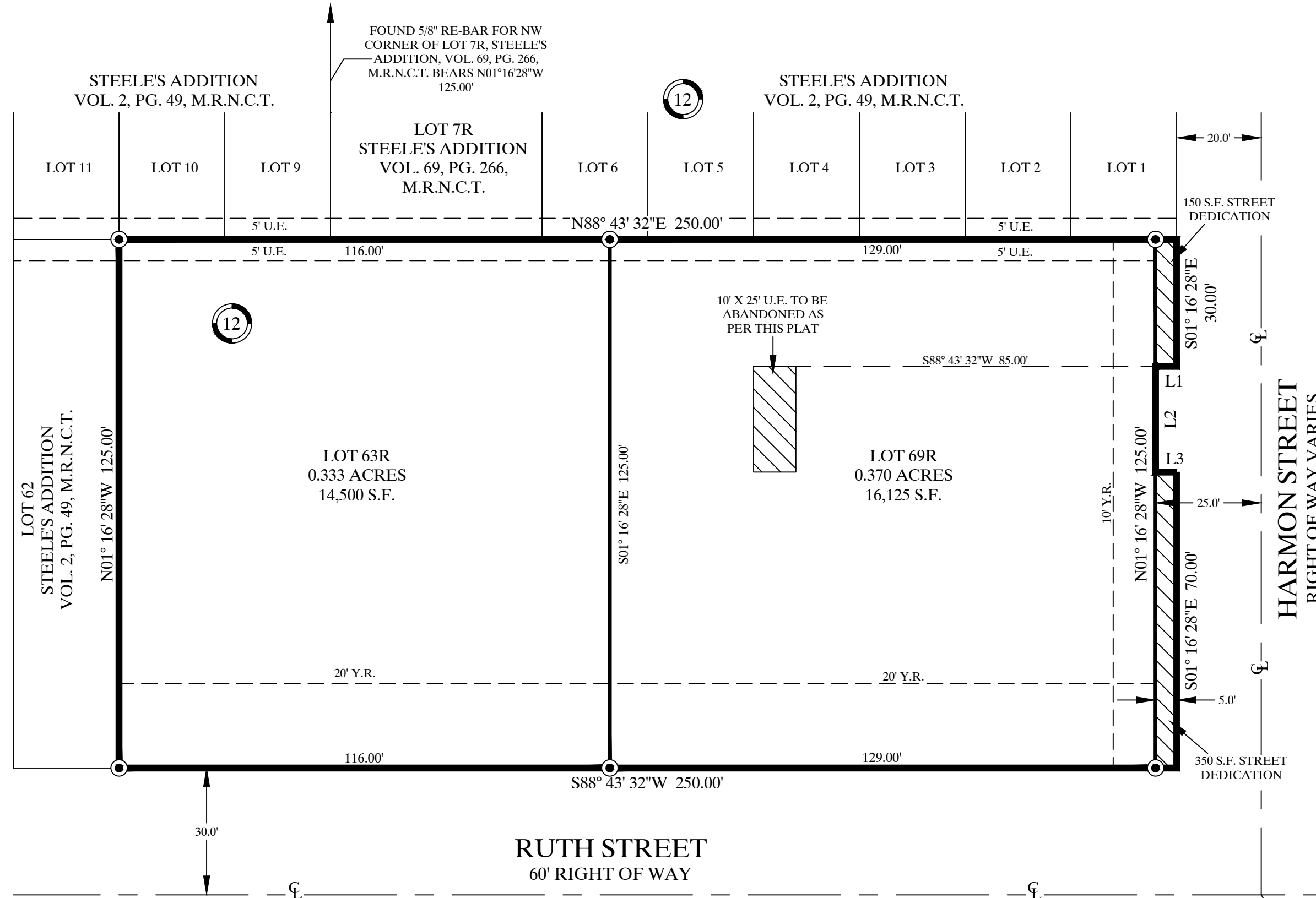

LEGEND:  
CL = CENTERLINE  
M.R.N.C.T. = MAP RECORDS OF NUECES COUNTY, TEXAS  
PG. = PAGE  
S.F. = SQUARE FEET  
U.E. = UTILITY EASEMENT  
VOL. = VOLUME  
Y.R. = YARD REQUIREMENT

L1 = S88° 43' 32" W 5.00'  
L2 = S01° 16' 28" E 25.00'  
L3 = N88° 43' 32" E 5.00'

⊙ = SET 5/8" RE-BAR

**NOTES:**

1. THE RECEIVING WATER FOR THE STORM WATER RUNOFF FROM THIS PROPERTY IS THE CORPUS CHRISTI INNER HARBOR. THE TCEQ HAS CLASSIFIED THE AQUATIC LIFE USE FOR THE CORPUS CHRISTI INNER HARBOR AS "INTERMEDIATE".
2. BY GRAPHIC PLOTTING ONLY, THIS PROPERTY IS IN ZONE "X" ON THE FLOOD INSURANCE RATE MAP, COMMUNITY PANEL NOS. 48355C 0320 G, WHICH BEARS AN EFFECTIVE DATE OF OCTOBER 13, 2022.
3. MEASURED BEARINGS ARE BASED ON GLOBAL POSITIONING SYSTEM NAD 83 (93) 4205 DATUM.
4. SET 5/8" RE-BAR = STEEL RE-BAR SET WITH YELLOW PLASTIC CAP LABELED BRISTER SURVEYING.
5. THE TOTAL PLATTED AREA IS 0.715 ACRES, INCLUDING STREET DEDICATION.
6. THE YARD REQUIREMENT, AS DEPICTED, IS A REQUIREMENT OF THE UNIFIED DEVELOPMENT CODE AND IS SUBJECT TO CHANGE AS THE ZONING MAY CHANGE.
7. ANY INCREASE IN STORMWATER RUNOFF FLOW RATES SHALL BE MITIGATED TO COMPLY WITH UDC 8.2.A, 8.2.8.B., AND IDM 3.05.

STATE OF TEXAS  
COUNTY OF NUECES

I, KARA SANDS, CLERK OF THE COUNTY COURT IN AND FOR NUECES COUNTY, TEXAS, HEREBY CERTIFY THAT THE FOREGOING MAP DATED THE \_\_\_\_\_ DAY OF \_\_\_\_\_, 2025, WITH ITS CERTIFICATE OF AUTHENTICATION WAS FILED FOR RECORD IN MY OFFICE THE \_\_\_\_\_ DAY OF \_\_\_\_\_, 2025 AT \_\_\_\_\_ O'CLOCK \_\_\_\_\_ AND DULY RECORDED IN VOLUME \_\_\_\_\_, PAGE \_\_\_\_\_ MAP RECORDS OF NUECES COUNTY, TEXAS. WITNESS MY HAND AND SEAL OF SAID COURT AT MY OFFICE, IN CORPUS CHRISTI, TEXAS.

DOCUMENT NO. \_\_\_\_\_

\_\_\_\_\_  
KARA SANDS  
COUNTY CLERK

\_\_\_\_\_  
DEPUTY

DATE OF MAP: 20 FEBRUARY 2025