

**Merged Document Report****Application No.: PL8819**

Description :	
Address :	
Record Type :	PLAT

Submission Documents:

Document Filename
Plat.pdf
Utility Plan.pdf

Comment Author Contact Information:

Author Name	Author Email	Author Phone No.:
Mina Trinidad	minar@cctexas.com	361-826-3259
Alex Harmon	alexh2@cctexas.com	361-826-1102

General Comments

Comment ID	Author : Department	Status	Review Comments	Applicant Response Comments
1	Alex Harmon : DS	Closed	Improvements Required for Recordation, per UDC 8.1.4. A. Streets: No Sidewalks: No B. Water: No Fire hydrants: No C. Wastewater: No D. Stormwater: No E. Public open space: No F. Permanent monument markers: No Please note, improvements required should be constructed to city standards, found in Article 8 and the IDM.	

Corrections in the following table need to be applied before a permit can be issued

Comment ID	Page Reference	Annotation Type	Author : Department	Status	Review Comments	Applicant Response Comments
2	Plat	Note	Mina Trinidad : DS	Closed	(Informational) CCRTA: This plat is not located along any existing or foreseeably planned CCRTA service route.	
3	Plat	Note	Mina Trinidad : DS	Closed	(Informational) GIS: Plat closes within acceptable engineering standards.	
7	Plat	Note	Mina Trinidad : DS	Closed	<p>(Informational) Traffic/ROW:</p> <ol style="list-style-type: none"> 1. Proposed driveway access to a public City Street shall conform to access management standards outlined in Article 7 of the UDC (UDC 7.1.7) 2. Proposed driveway access to a public maintained by the Texas Department of Transportation (TXDOT) shall conform to TXDOT criteria. The developer and/or agent is responsible for coordination with the local TXDOT Area Office. 3. The PW-Traffic Department(Right-of-Way Division) is responsible for reviewing and permitting new construction and repairs/modifications to driveways, sidewalks, and curb and gutter. The review and approval of the permit must be approved prior to the issuance of the building permit (issued by DSD). (Refer to Municode Chapter 49-30 for permit requirements.) 4. A ROW Construction Permit, issued by PW-Traffic Department (Right-of-Way Division), is required for any work obstructing, closing, or occupying public right-of-way (Reference Chapter 49-2). Work within the Right-of-Way without a permit is subject to daily Non-Compliance Fees (Reference Municode Chapter 49). 5. Provide the PHT form using 11th edition, or latest edition, of the Trip Generation Manual . A PHT Form is required for any rezoning, site plan or street closure request for developments that are projected to contain 500 or fewer weekday peak hour trips. A traffic impact analysis will be required for developments generating or 501 trips. (Reference UDC Section 3.29) 6. An Urban Transportation Plan Amendment is required to modify or delete a master planned street. Coordinate with the Traffic Department (TrafficEngineering@cctexas.com) to complete this separate process and requirements. 7. Any street excavation, utility cut, or utility tap requires a permit issued by the Traffic Department (Right-of-Way Division). Restoration requirements are subject to the street Pavement Condition Index 	

Comment ID	Page Reference	Annotation Type	Author : Department	Status	Review Comments	Applicant Response Comments
					(PCI) and street age. New streets (Any street 0-6 years and / or PCI \geq 80) will require restoration of 25-ft beyond the outermost edge of the excavation and up to curb to curb repair. Older streets (Any street > 6 years or PCI < 80) will require restoration of 10-ft beyond the outermost edge of the excavation and up to full lane (Refer to Municode Section 49-47-1). 8. Sidewalks required on both sides of local street as per IDM Chapter 6 - Street Design Requirements. Table 6.2.2 Street Right-of-Way Dimension Standards	
8	Plat	Note	Mina Trinidad : DS	Closed	(Informational) Parks and Recreation: No fees as plat is describing the construction of a restroom on a commercial plot. No proposed residential dwelling unit on site, and as such no fees are to be applied.	
9	Plat	Note	Mina Trinidad : DS	Closed	(Informational) Public Works Streets: 1. PW STR: Informational - Please refer to City of Corpus Christi Standards and Specifications for proposing roadwork, curb and gutter, sidewalk, utilities, etc and have the standards included in the plan set and the specifications referenced. Wherever available, please include a table of contents for which standards and specifications were used. 2. PW STR: Informational - A person shall be held responsible for damage to and in public right-of-way for the criteria outlined in Sec. 49-39-9 in the City's Municipal Code and will be held responsible for restoring the City assets per Municipal Code Sec. 49-47-1, Sec. 49-54-6 and Sec. 49-49-3. For further information, please email ROWManagement@cctexas.com.	
10	Plat	Note	Mina Trinidad : DS	Closed	(Informational) Fire: Comments 1-8 1. Note: All code reference is based on currently adopted International Fire Code (IFC) 2021 and Corpus Christi Water Distribution Standards. 2. Plat Comments states that site will be used for commercial purposes. Therefore, plat review will be focused on requirements for commercial buildings. 3. Commercial Development shall have a fire flow of 1,500 GPM with 20 psi residual Fire hydrant every 300 feet and operational. 4. 507.5.1 (amendment) Where Required: All premises, other than one-family detached	

Comment ID	Page Reference	Annotation Type	Author : Department	Status	Review Comments	Applicant Response Comments
					<p>dwellings, where buildings or portions of buildings are located more than 150 feet from a fire hydrant shall be provided with approved on-site hydrants and water mains capable of supplying the fire flow require by the fire official. The minimum arrangement being so as to have a hydrant available for distribution of hose to any portion of building on the premises at distances not exceeding 300 feet.</p> <p>5. 507.5.4 Obstruction. Unobstructed access to fire hydrants shall be maintained at all times. The fire department shall not be deterred or hindered from gaining immediate access to fire protection equipment or fire hydrants. Note: Hose lay from a hydrant will not cross an arterial street.</p> <p>6. 912.2.3 (amendment) Proximity to Hydrant: Fire department connections (FDC) for each sprinkler system or standpipe system shall be located not more than 100 feet from the nearest fire hydrant connected to an approved water source</p> <p>7. 503.1.1 (amendment) Buildings and facilities: Approved fire apparatus access roads shall be provided for every facility, building, or portion of a building hereafter constructed or moved into or within the jurisdiction. The fire apparatus access road shall allow access to three (3) sides of buildings in excess of fifteen thousand (15,000) square feet and all sides for buildings in excess of thirty thousand (30,000) square feet.</p> <p>8. 3310.1 Required access. Approved vehicle access for firefighting shall be provided to all construction or demolition sites. Vehicle access shall be provided to within 100 feet of temporary or permanent fire department connections. Vehicle access shall be provided by either temporary or permanent roads, capable of supporting vehicle loading under all weather conditions. Vehicle access shall be maintained until permanent fire apparatus access roads are available.</p>	
11	Plat	Note	Mina Trinidad : DS	Closed	<p>(Informational) Fire: Comments 9-17</p> <p>9. D102.1 Access and loading. Facilities, buildings, or portions of buildings hereafter constructed shall be accessible to fire department apparatus by way of an approved fire apparatus access road with an asphalt, concrete or other approved driving surface capable of supporting the imposed load of fire apparatus weighing at least 75,000 pounds.</p> <p>10. 503.1.1 (amendment) Buildings and facilities: During construction, when combustibles are brought on to the site in such quantities as deemed</p>	

Comment ID	Page Reference	Annotation Type	Author : Department	Status	Review Comments	Applicant Response Comments
					<p>hazardous by the fire official, access roads and a suitable temporary supply of water acceptable the fire department shall be provided and maintained.</p> <p>11. Note: An accessible road and a suitable water supply is required once construction materials are brought on site.</p> <p>12. 503.2.1 Dimensions. Fire apparatus access roads shall have an unobstructed width of not less than 20 feet, exclusive of shoulders and an unobstructed vertical clearance of not less than 13 feet 6 inches.</p> <p>13. D103.1 Access road width with a hydrant. Where a fire hydrant is located on a fire apparatus access road, the minimum road width shall be 26 feet, exclusive of shoulders.</p> <p>14. The minimum required width of 20 feet that shall be maintained means a clear unobstructed path that allows the passage of fire apparatus. 1. Where Fire Apparatus Access is constructed to the minimum of 20 feet, no parking is allowed within the fire apparatus lane. 2. Where a fire hydrant is located on the street, the minimum unobstructed clearance shall be 26 feet. In this instance, no parking is allowed on one side of the street. 3. The minimum UDC residential street width is 28 ft. curb to curb. Any parking along the street that reduces the width to less than 20 ft. is prohibited and the Fire Code Official and will require painting "NO PARKING-FIRE LANE" along one side of the street.</p> <p>15. Note: Calculated Turning Radii for Fire Apparatus: Inside Turn: 20 ft. 3 in. Curb to curb: 36 ft. 8 in. Wall to wall: 44 ft. 8 in. Note: The turning radius for fire apparatus should not be less than 45 degrees and curb to curb 36 feet. As a result, developers should be particularly careful not to design streets with acute angles that would prevent fire apparatus from completing a turn without having to back up to negotiate the turn.</p> <p>16. D105.1 Where required. Where the vertical distance between the grade plane and the highest roof surface exceeds 30 feet, approved aerial fire apparatus access roads shall be provided. For purposes of this section, the highest roof surface shall be determined by measurement to the eave</p>	

Comment ID	Page Reference	Annotation Type	Author : Department	Status	Review Comments	Applicant Response Comments
					<p>of a pitched roof, the intersection of the roof to the exterior wall, or the top of parapet walls, whichever is greater</p> <p>17. D105.2 Width. Aerial fire apparatus access roads shall have a minimum unobstructed width of 26 feet, exclusive of shoulders, in the immediate vicinity of the building or portion thereof.</p>	
12	Plat	Note	Mina Trinidad : DS	Closed	<p>(Informational) Fire Comments 18-25</p> <p>18. D105.3 Proximity to building. At least one of the required access routes meeting this condition shall be located within a minimum of 15 feet and a maximum of 30 feet from the building and shall be positioned parallel to one entire side of the building. The side of the building on which the aerial fire apparatus access road is positioned shall be approved by the fire code official.</p> <p>19. D105.4 Obstructions. Overhead utility and power lines shall not be located over the aerial fire apparatus access road or between the aerial fire apparatus road and the building. Other obstructions shall be permitted to be placed with the approval of the fire code official.</p> <p>20. 503.4 Obstruction of fire apparatus access roads. Fire apparatus access roads shall not be obstructed in any manner, including the parking of vehicles. The minimum widths and clearances established in sections D103 shall always be maintained.</p> <p>21. 503.3 Marking: Where required by the fire code official, approved signs, or other approved notices the include the words NO PARKING-FIRE LANE shall be provided for fire apparatus access roads to identify such roads to prohibit the obstruction thereof. The designation of a fire lane can be marked with conspicuous signs which have the words:" Fire Lane-No Parking" at 50-foot intervals. In lieu of signs, fire lanes may be marked along curbing with the wording, "Fire Lane-No Parking" at 15-foot intervals.</p> <p>22. Table D103.4 Requirements for Dead-end fire apparatus access roads. Turnaround provisions shall be provided with a 96-foot diameter cul-de-sac.</p> <p>23. 503.2.5 Dead ends. Dead-end fire apparatus access roads more than 150 feet in length shall be provided with an approved area for turning around fire apparatus.</p> <p>24. D103.5 Fire apparatus access road gates. If</p>	

Comment ID	Page Reference	Annotation Type	Author : Department	Status	Review Comments	Applicant Response Comments
					<p>installed-Gates securing the fire apparatus access roads shall comply with all the following criteria: Single gate width shall not be less than 20 feet. 12 foot gate width is required for a divided roadway. Electric gates shall be equipped with a means of opening the gate by fire department personnel for emergency access. Emergency opening devices shall be approved by the fire code official. Note: The use of a Knox Gate Switch is currently required by the Fire Official. Methods of locking shall be submitted for approval by the fire code official. Note: The Knox Padlock is currently required by the Fire Official. Electric gate operators, where provided, shall be listed in accordance with UL 325. Gates intended for automatic operation shall be designed, constructed, and installed to comply with the requirements of ASTM F 2200. Manually operated gates shall be secured with a Knox Pad Lock installed "daisy chain style"</p> <p>25. Commercial development of the property will require further Development Services review.</p>	
4	Utility Plan	Note	Mina Trinidad : DS	Closed	(Informational) AEP: AEP Texas Transmission has no comment for the subject plat.	
5	Utility Plan	Note	Mina Trinidad : DS	Closed	(Informational) Gas: The gas department has no comments for this plat.	
6	Utility Plan	Note	Mina Trinidad : DS	Closed	(Informational) AEP: AEP Texas Distribution has no comment.	

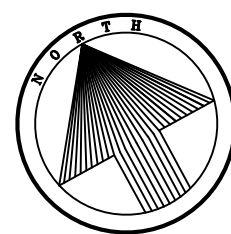

BEING A FINAL PLAT OF A 1.292 ACRE TRACT OUT OF THE SOUTH HALF OF LOT 9, SECTION 20, FLOUR BLUFF AND ENCINAL FARM AND GARDEN TRACTS, AS SHOWN ON A MAP RECORDED IN VOLUME "A", PAGES 41 - 43, MAP RECORDS OF NUECES COUNTY, TEXAS AND BEING THE SAME TRACT DESCRIBED IN A DEED RECORDED IN DOCUMENT NO. 2015031952, OFFICIAL PUBLIC RECORDS OF NUECES COUNTY, TEXAS.

WE, DEARING PROPERTIES, LLC, DO HEREBY CERTIFY THAT WE ARE THE OWNERS OF THE PROPERTY SHOWN HEREON, THAT ALL EASEMENTS AND RIGHT-OF-WAYS AS SHOWN ARE DEDICATED TO THE PUBLIC FOR THE INSTALLATION, OPERATION, AND MAINTENANCE OF PUBLIC STREETS AND UTILITIES, AND WE ADOPT THIS PLAT FOR THE PURPOSES OF DESCRIPTION AND DEDICATION. THIS THE _____ DAY OF _____, 2025.

BEFORE ME, THE UNDERSIGNED AUTHORITY, ON THIS DAY PERSONALLY
 APPEARED, STACEY A. DEARING, PROVEN TO ME TO BE THE PERSON
 WHOSE SIGNATURE THEY MADE ON THE FOREGOING INSTRUMENT OF
 WRITING, AND THEY ACKNOWLEDGED TO ME THAT THEY EXECUTED
 THE SAME FOR THE PURPOSES AND CONSIDERATIONS THEREIN
 EXPRESSED. GIVEN UNDER MY HAND AND SEAL OF OFFICE. THIS THE
 DAY OF _____, 2025.

THIS FINAL PLAT OF THE HEREIN DESCRIBED PROPERTY WAS
APPROVED BY THE PLANNING COMMISSION OF THE CITY OF CORPUS
CHRISTI, TEXAS, THIS THE _____ DAY OF _____, 2025.

MICHAEL DICE
SECRETARY

I, RONALD E. BRISTER, A REGISTERED PROFESSIONAL LAND SURVEYOR OF BRISTER SURVEYING, HAVE PREPARED THE FOREGOING MAP FROM A SURVEY MADE ON THE GROUND UNDER MY DIRECTION AND IT IS TRUE AND CORRECT TO THE BEST OF MY KNOWLEDGE, INFORMATION AND BELIEF.

THIS THE DAY OF , 2025

RONALD E. BRISTER
REGISTERED PROFESSIONAL
LAND SURVEYOR
LICENSE NO. 5407



SITE MAP
NOT TO SCALE



5506 Cain Drive
Corpus Christi, Texas 78411
Office 361-850-1800
Fax 361-850-1802
bristersurveying@corpus.twcbc.com
Firm Registration No. 10072800

LEGEND:
CL = CENTERLINE
DOC. NO. = DOCUMENT NUMBER
F.B. & E.F. & G.T. = FLOUR BLUFF & ENCINAL FARM
 & GARDEN TRACT
M.R.N.C.T. = MAP RECORDS OF NUECES
 COUNTY, TEXAS
O.P.R.N.C.T. = OFFICIAL PUBLIC RECORDS OF NUECES
 COUNTY, TEXAS

PG. = PAGE
S.F. = SQUARE FEET
U.E. = UTILITY EASEMENT
VOL. = VOLUME
Y.R. = YARD REQUIREMENT

● = SET 5/8" RE-BAR
 ⊙ = FOUND 5/8" RE-BAR
 ○ = FOUND DRILL HOLE

THIS FINAL PLAT OF THE HEREIN DESCRIBED PROPERTY
WAS APPROVED BY THE DEVELOPMENT SERVICES
ENGINEER OF THE CITY OF CORPUS CHRISTI, TEXAS.

THIS THE DAY OF , 2025

BRIA A. WHITMIRE, P.E., CFM, CPM
DEVELOPMENT SERVICES ENGINEER

I, KARA SANDS, CLERK OF THE COUNTY COURT IN AND FOR NUECES COUNTY, TEXAS, HEREBY CERTIFY THAT THE FOREGOING MAP DATED THE _____ DAY OF _____, 2025, WITH ITS CERTIFICATE OF AUTHENTICATION WAS FILED FOR RECORD IN MY OFFICE THE _____ DAY OF _____, 2025 AT _____ O'CLOCK _____ M AND DULY RECORDED IN VOLUME _____, PAGE _____ MAP RECORDS OF NUECES COUNTY, TEXAS. WITNESS MY HAND AND SEAL OF SAID COURT AT MY OFFICE, IN CORPUS CHRISTI, TEXAS.

DOCUMENT NO.

KARA SANDS
COUNTY CLERK

DEPUTY

DATE OF MAP: 10 APRIL 2025

- NOTES:

1. THE RECEIVING WATER FOR THE STORM WATER RUNOFF FROM THIS PROPERTY IS THE OSO BAY. THE TCEQ HAS CLASSIFIED THE AQUATIC LIFE USE FOR THE OSO BAY AS "EXCEPTIONAL" AND "OYSTER WATERS". TCEQ ALSO CATEGORIZED THE RECEIVING WATER AS "CONTACT RECREATION" USE.
2. BY GRAPHIC PLOTTING ONLY, THIS PROPERTY IS IN ZONE "X" ON THE FLOOD INSURANCE RATE MAP, COMMUNITY PANEL NOS. 48355C 0540 G, WHICH BEARS AN EFFECTIVE DATE OF OCTOBER 13, 2022.
3. MEASURED BEARINGS ARE BASED ON GLOBAL POSITIONING SYSTEM NAD 83 (93) 4205 DATUM.
4. SET 5/8" RE-BAR = STEEL RE-BAR SET WITH YELLOW PLASTIC CAP LABELED BRISTER SURVEYING.
5. THE TOTAL PLATTED AREA IS 1.292 ACRES, INCLUDING STREET DEDICATION.
6. THE YARD REQUIREMENT, AS DEPICTED, IS A REQUIREMENT OF THE UNIFIED DEVELOPMENT CODE AND IS SUBJECT TO CHANGE AS THE ZONING MAY CHANGE.
7. ANY INCREASE IN STORMWATER RUNOFF FLOW RATES SHALL BE MITIGATED TO COMPLY WITH UDC 8.2.A, 8.2.8.B., AND IDB 3.05.

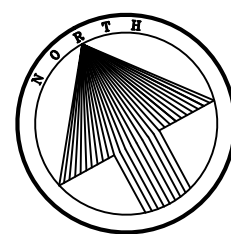
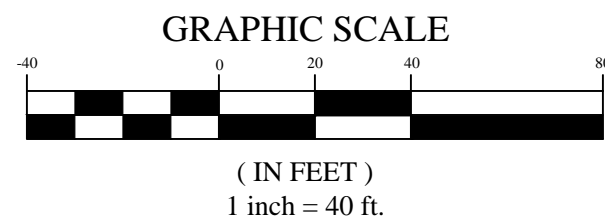

UTILITY PLAN FOR SOUTHSIDE STORAGE TRACT BLOCK 1, LOT 1

BEING A FINAL PLAT OF A 1.292 ACRE TRACT OUT OF THE SOUTH HALF OF LOT 9, SECTION 20, FLOUR BLUFF AND ENCINAL FARM AND GARDEN TRACTS, AS SHOWN ON A MAP RECORDED IN VOLUME "A", PAGES 41 - 43, MAP RECORDS OF NUECES COUNTY, TEXAS AND BEING THE SAME TRACT DESCRIBED IN A DEED RECORDED IN DOCUMENT NO. 2015031952, OFFICIAL PUBLIC RECORDS OF NUECES COUNTY, TEXAS.

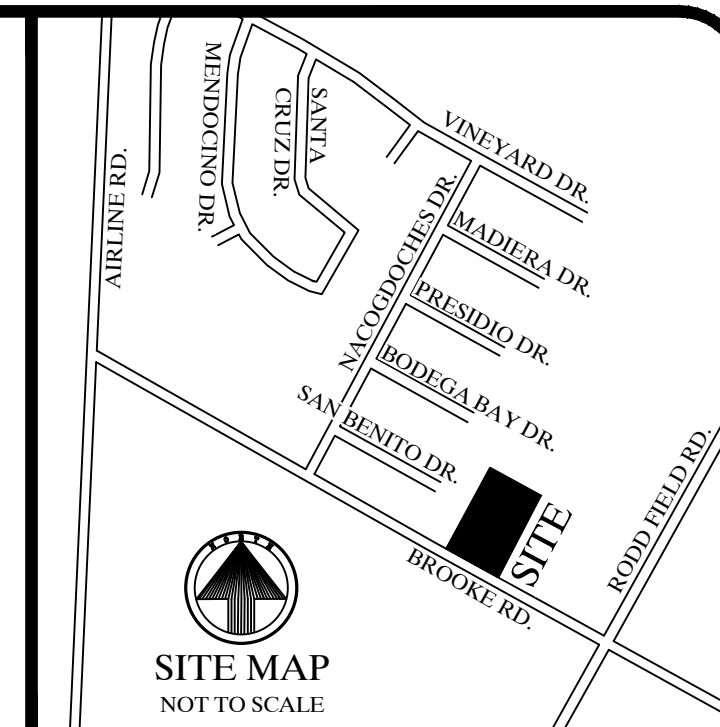
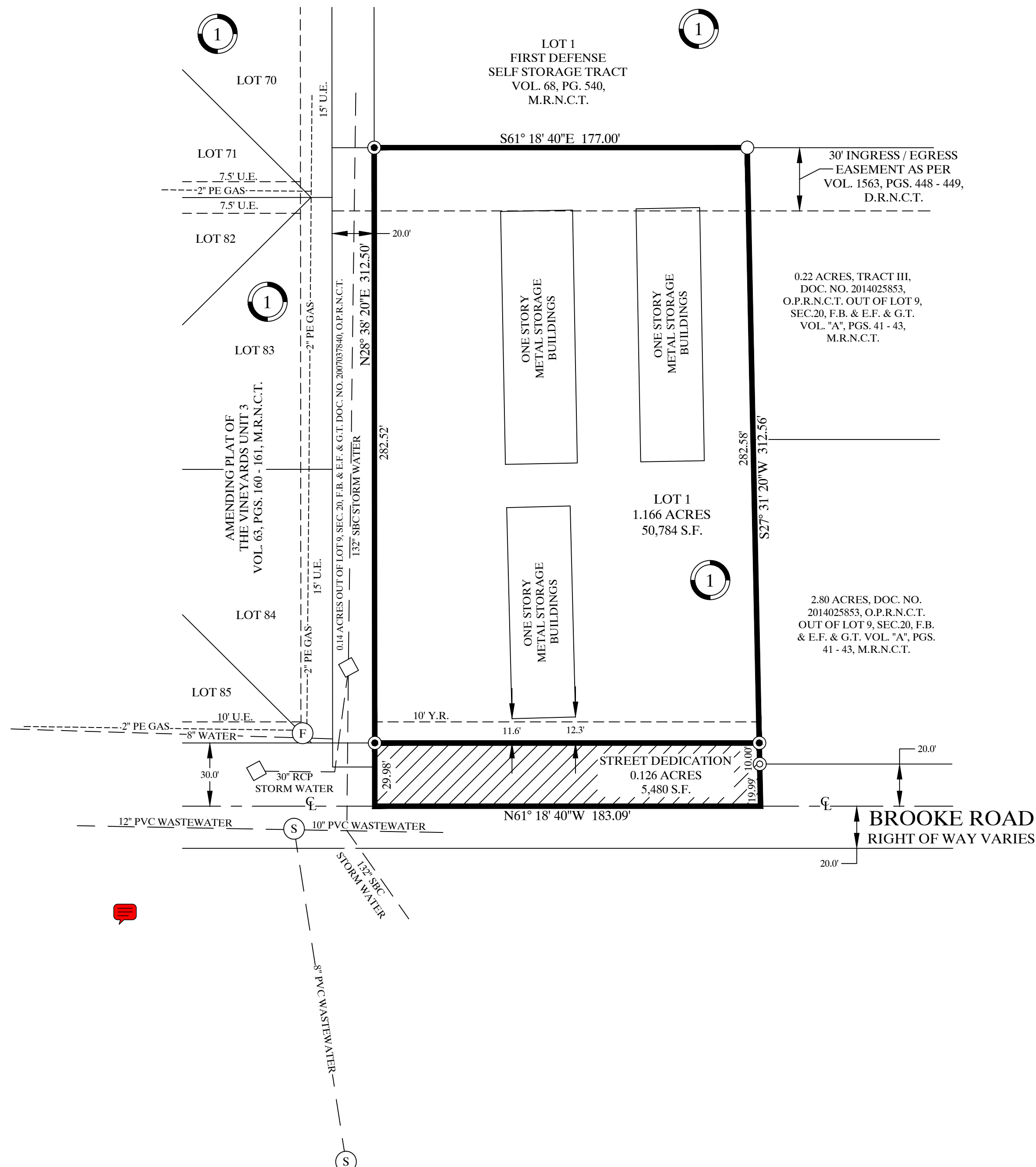

SITE MAP
NOT TO SCALE



Brister Surveying
5506 Cain Drive
Corpus Christi, Texas 78411
Office 361-850-1800
Fax 361-850-1802
bristersurveying@corpus.twcba.com
Firm Registration No. 10072800

LEGEND:
CL = CENTERLINE
DOC. NO. = DOCUMENT NUMBER
F.B. & E.F. & G.T. = FLOUR BLUFF & ENCINAL FARM & GARDEN TRACT
M.R.N.C.T. = MAP RECORDS OF NUECES COUNTY, TEXAS
O.P.R.N.C.T. = OFFICIAL PUBLIC RECORDS OF NUECES COUNTY, TEXAS
PG. = PAGE
S.F. = SQUARE FEET
U.E. = UTILITY EASEMENT
VOL. = VOLUME
Y.R. = YARD REQUIREMENT

- (F) = FIRE HYDRANT
- (S) = MANHOLE SANITY SEWER
- = DRAINAGE INLET
- = SET 5/8" RE-BAR
- ⊙ = FOUND 5/8" RE-BAR
- = FOUND DRILL HOLE

UTILITIES SHOWN ARE BASED ON
THE CITY OF CORPUS CHRISTI GIS.