

STATE OF TEXAS §  
COUNTY OF NUECES §

WE, AMICI PROPERTIES, LLC, HEREBY CERTIFY THAT WE ARE THE OWNERS OF THE LAND EMBRACED WITHIN THE BOUNDARIES OF THE FOREGOING PLAT, SUBJECT TO A LIEN IN FAVOR OF \_\_\_\_\_ THAT WE HAVE HAD SAID LAND SURVEYED AND SUBDIVIDED AS SHOWN, THAT STREETS AND EASEMENTS AS SHOWN HAVE BEEN HERETOFORE DEDICATED, OR IF NOT PREVIOUSLY DEDICATED, ARE HEREBY DEDICATED TO THE PUBLIC USE FOREVER AND THAT THIS PLAT WAS MADE FOR THE PURPOSES OF DESCRIPTION AND DEDICATION.

THIS THE \_\_\_\_ DAY OF \_\_\_\_\_, 20\_\_\_\_.

\_\_\_\_\_  
MOSSA MOSTAGHASI, PRESIDENT

STATE OF TEXAS §  
COUNTY OF NUECES §

THIS INSTRUMENT WAS ACKNOWLEDGED BEFORE ME BY MOSSA MOSTAGHASI, PRESIDENT OF AMICI PROPERTIES, LLC.

THIS THE \_\_\_\_ DAY OF \_\_\_\_\_, 20\_\_\_\_.

\_\_\_\_\_  
NOTARY PUBLIC, IN AND FOR THE  
STATE OF TEXAS

STATE OF TEXAS §  
COUNTY OF NUECES §

I, NIXON M. WELSH, REGISTERED PROFESSIONAL LAND SURVEYOR OF BASS & WELSH ENGINEERING, HEREBY CERTIFY THAT THE FOREGOING PLAT WAS PREPARED FROM A SURVEY MADE ON THE GROUND UNDER MY DIRECTION.

THIS THE \_\_\_\_ DAY OF \_\_\_\_\_, 20\_\_\_\_.

\_\_\_\_\_  
NIXON M. WELSH, R. P. L. S.

STATE OF TEXAS §  
COUNTY OF NUECES §

WE, \_\_\_\_\_(NAME), HEREBY CERTIFY THAT WE ARE THE HOLDERS OF A LIEN ON THE LAND EMBRACED WITHIN THE BOUNDARIES OF THE FOREGOING MAP AND THAT WE APPROVE THE SUBDIVISION AND DEDICATION FOR THE PURPOSES AND CONSIDERATIONS THEREIN EXPRESSED.

BY: \_\_\_\_\_

TITLE: \_\_\_\_\_

STATE OF TEXAS §  
COUNTY OF NUECES §

THIS INSTRUMENT WAS ACKNOWLEDGED BEFORE ME BY \_\_\_\_\_ (NAME),  
\_\_\_\_\_ (TITLE), OF \_\_\_\_\_.

THIS THE \_\_\_\_ DAY OF \_\_\_\_\_, 20\_\_\_\_.

\_\_\_\_\_  
NOTARY PUBLIC, IN AND FOR  
THE STATE OF TEXAS

## PLAT OF ROYAL OAK SOUTH

A 20.261 ACRE TRACT OF LAND, MORE OR LESS, A PORTION OF LOTS 8 & 9, ARTEMUS ROBERTS SUBDIVISION, A MAP OF WHICH IS RECORDED IN VOLUME 3, PAGE 41, MAP RECORDS, NUECES COUNTY, TX AND PORTION BS & F SURVEY 405, ABS. 567, NUECES COUNTY, TX

## CORPUS CHRISTI, NUECES COUNTY, TEXAS

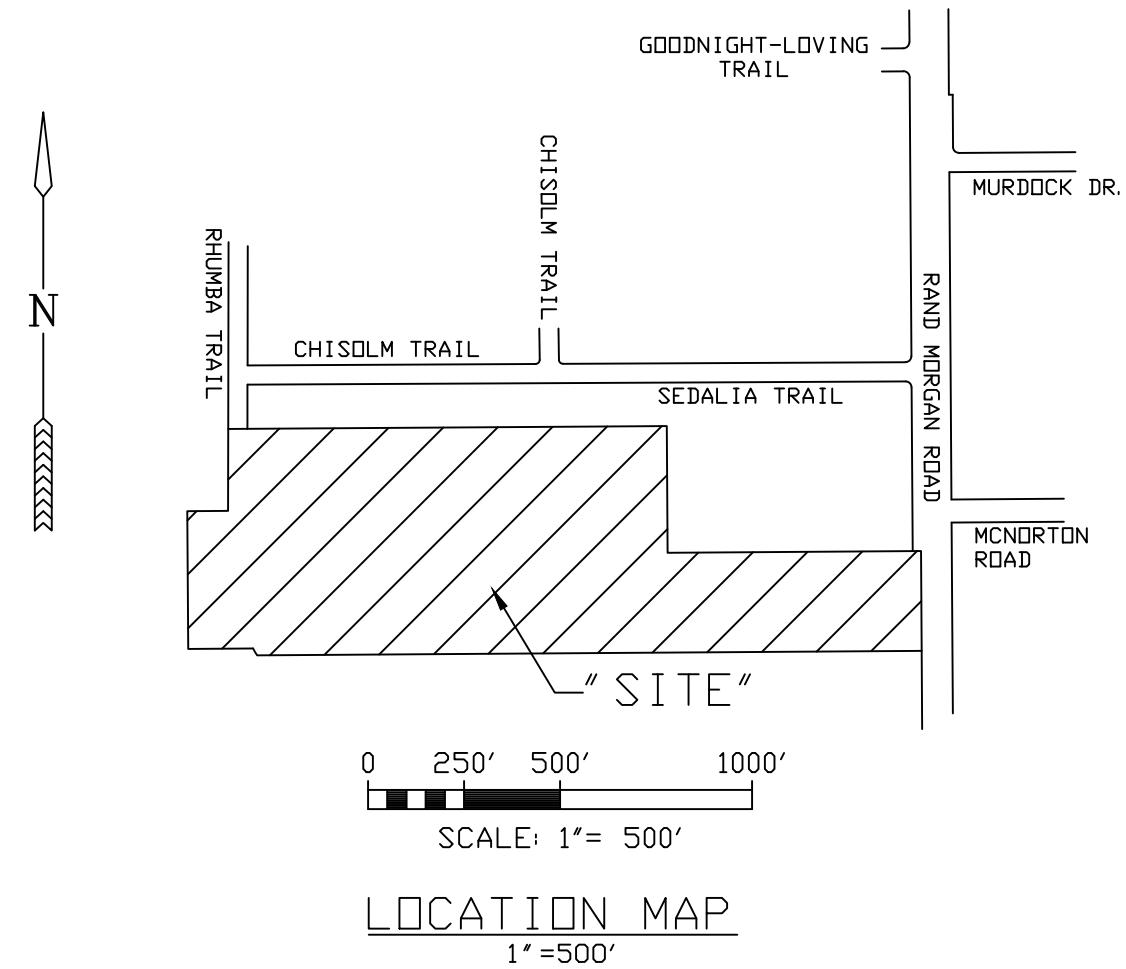

BASS & WELSH ENGINEERING  
TX SURVEY REG. NO 100027-00, TX ENGINEERING  
REG. NO. F-52, 3054 S. ALAMEDA STREET,  
CORPUS CHRISTI, TEXAS 78404

DATE PLOTTED: 10/24/23  
COMP. NO.: PLAT-SH1  
JOB NO.: 21038  
SCALE: 1" = 50'  
PLOT SCALE: SAME  
SHEET 1 OF 3

### LEGEND:

DE	DRAINAGE EASEMENT
D.R.	DEED RECORDS, NUECES CO., TX
M.R.	MAP RECORDS, NUECES CO., TX
O.R.	OFFICIAL RECORDS, NUECES CO., TX
UE	UTILITY EASEMENT

### NOTES

- SET 5/8" IRON RODS WHERE POSSIBLE AT ALL LOT CORNERS; WHERE NOT POSSIBLE TO SET 5/8" IRON RODS, SET NAILS OR CHISEL MARKS AT LOT CORNERS IF POSSIBLE. ALL IRON RODS SET CONTAIN PLASTIC CAPS LABELED BASS AND WELSH ENGINEERING.
- THE RECEIVING WATER FOR THE STORM WATER RUNOFF FROM THIS PROPERTY IS THE OSO CREEK. THE TCEQ HAS NOT CLASSIFIED THE AQUATIC LIFE USE FOR THE OSO CREEK, BUT IT IS RECOGNIZED AS AN ENVIRONMENTALLY SENSITIVE AREA. THE OSO CREEK FLOWS DIRECTLY INTO THE OSO BAY. THE TCEQ HAS CLASSIFIED THE AQUATIC LIFE USE FOR THE OSO BAY AS "EXCEPTIONAL" AND "OYSTER WATERS" AND CATEGORIZED THE RECEIVING WATER AS "CONTACT RECREATION" USE.
- THE BASIS OF BEARINGS IS THE STATE OF TEXAS LAMBERT GRID, SOUTH ZONE, NAD 1983.
- THE ENTIRE SUBJECT SITE IS IN FEMA ZONE X, OTHER AREAS, MAP NO. 48355C0285G (10/13/2022).
- LEGAL DESCRIPTION: A 20.261 ACRE TRACT OF LAND, MORE OR LESS, A PORTION OF LOTS 8 & 9, ARTEMUS ROBERTS SUBDIVISION, A MAP OF WHICH IS RECORDED IN VOLUME 3, PAGE 41, MAP RECORDS, NUECES COUNTY, TX AND PORTION BS & F SURVEY 405, ABS. 567, NUECES COUNTY, TX.
- THE TOTAL PLATTED AREA CONTAINS 20.261 ACRES OF LAND INCLUDING STREET DEDICATIONS.
- THE YARD REQUIREMENT, AS DEPICTED, IS A REQUIREMENT OF THE UNIFIED DEVELOPMENT CODE AND IS SUBJECT TO CHANGE AS THE ZONING MAY CHANGE.
- ALL DRIVEWAYS TO RESIDENTIAL AND COLLECTOR PUBLIC STREETS WITHIN THE SUBDIVISION SHALL CONFORM TO ACCESS MANAGEMENT STANDARDS OUTLINED IN ARTICLE 7 OF THE UDC.

STATE OF TEXAS §  
COUNTY OF NUECES §

THE FINAL PLAT OF THE HEREIN DESCRIBED PROPERTY WAS APPROVED BY THE DEPARTMENT OF DEVELOPMENT SERVICES OF THE CITY OF CORPUS CHRISTI, TEXAS

\_\_\_\_\_  
BRIA A. WHITMIRE, P.E., CFM, CPM  
DEVELOPMENT SERVICES ENGINEER

\_\_\_\_\_  
DATE

STATE OF TEXAS §  
COUNTY OF NUECES §

THE FINAL PLAT OF THE HEREIN DESCRIBED PROPERTY WAS APPROVED ON BEHALF OF THE CITY OF CORPUS CHRISTI, TEXAS BY THE PLANNING COMMISSION.

THIS THE \_\_\_\_ DAY OF \_\_\_\_\_, 20\_\_\_\_.

\_\_\_\_\_  
MICHAEL MILLER  
CHAIRMAN

\_\_\_\_\_  
AL RAYMOND, III, AIA  
SECRETARY

STATE OF TEXAS §  
COUNTY OF NUECES §

I, KARA SANDS, CLERK OF THE COUNTY COURT IN AND FOR SAID COUNTY, DO HEREBY CERTIFY THAT THE FOREGOING INSTRUMENT DATED THE \_\_\_\_ DAY OF \_\_\_\_\_, 20\_\_\_\_ WITH ITS CERTIFICATE OF AUTHENTICATION, WAS FILED FOR RECORD IN MY OFFICE THE \_\_\_\_ DAY OF \_\_\_\_\_, 20\_\_\_\_ AT \_\_\_\_\_ O'CLOCK \_\_\_\_\_,M., AND DULY RECORDED THE \_\_\_\_ DAY OF \_\_\_\_\_, 20\_\_\_\_ AT \_\_\_\_ O'CLOCK \_\_\_\_\_,M. IN THE MAP RECORDS OF SAID COUNTY IN

VOLUME \_\_\_\_PAGE \_\_\_\_INSTRUMENT NUMBER \_\_\_\_\_. WITNESS MY HAND AND SEAL OF THE COUNTY COURT IN AND FOR SAID COUNTY AT OFFICE IN CORPUS CHRISTI, NUECES COUNTY, TEXAS, THE DAY AND YEAR LAST WRITTEN.

BY: \_\_\_\_\_  
DEPUTY

\_\_\_\_\_  
KARA SANDS, CLERK  
COUNTY COURT  
NUECES COUNTY, TEXAS

CONTINUED ON FOLLOWING SHEET

CONTINUED ON FOLLOWING SHEET

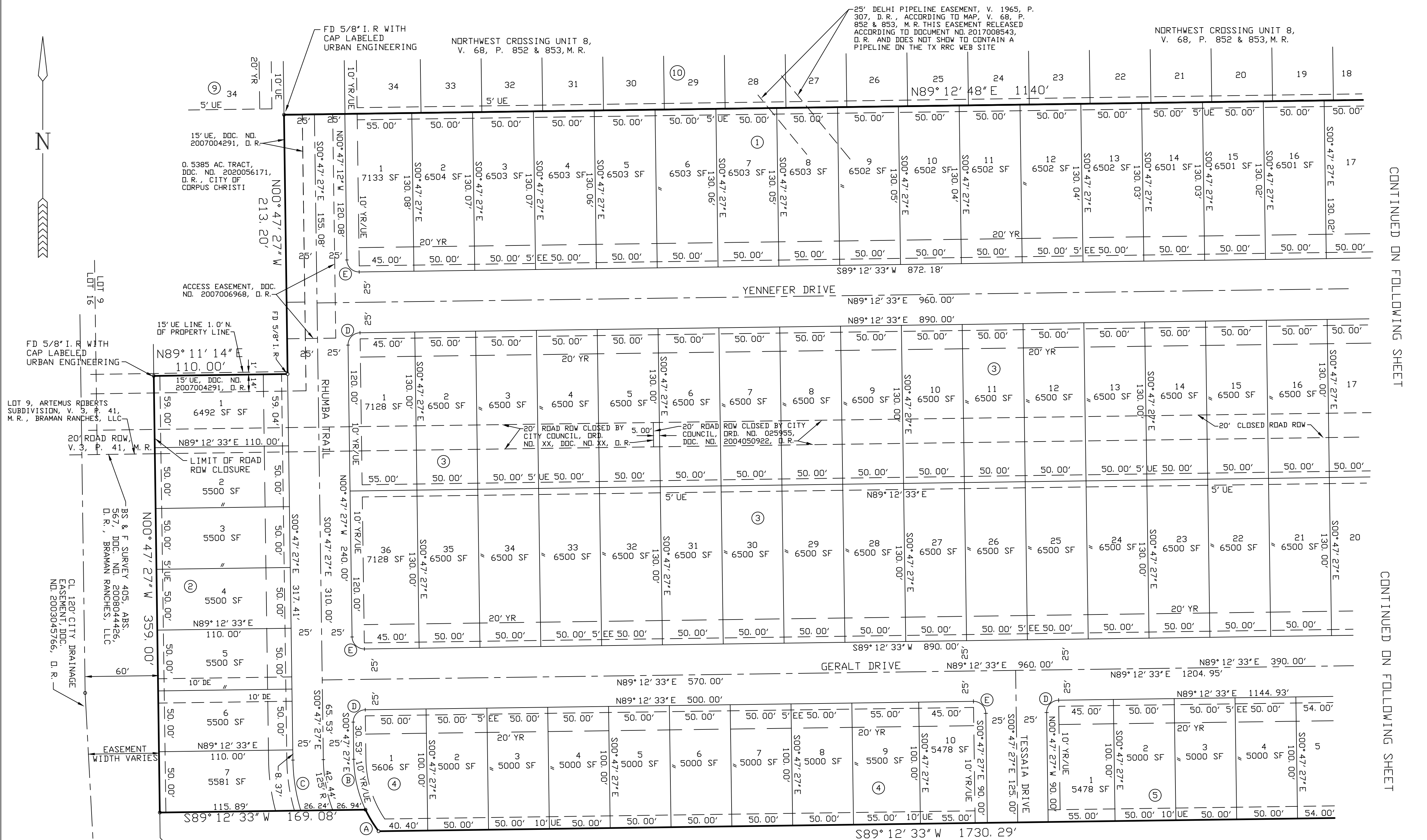

PORTION BS & F SURVEY  
405, ABS. 567.

0 25' 50' 100'  
SCALE: 1" = 50'

PLAT OF  
ROYAL OAK SOUTH  
CORPUS CHRISTI, NUECES COUNTY, TEXAS

BASS & WELSH ENGINEERING  
TX SURVEY REG. NO. 100027-00, TX ENGINEERING  
REG. NO. F-52, 3054 S. ALAMEDA STREET,  
CORPUS CHRISTI, TEXAS 78404

DATE PLOTTED: 10/24/23  
COMP. NO.: PLAT-SHT2  
JOB NO.: 21038  
SCALE: 1" = 50'  
PLOT SCALE: SAME  
SHEET 2 OF 3

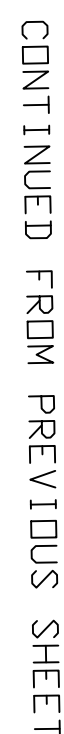

CONTINUED FROM PREVIOUS SHEET

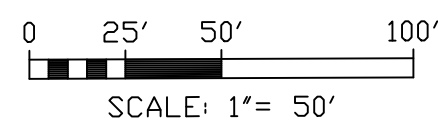

PLAT OF  
ROYAL OAK SOUTH  
CORPUS CHRISTI, NUECES COUNTY, TEXAS

BASS & WELSH ENGINEERING  
TX SURVEY REG. NO 100027-00, TX ENGINEERING  
REG. NO. F-52, 3054 S. ALAMEDA STREET,  
CORPUS CHRISTI, TEXAS 78404

DATE PLOTTED: 10/24/23  
COMP. NO.: PLAT-SHT3  
JOB NO.: 21038  
SCALE: 1" = 50'  
PLOT SCALE: SAME  
SHEET 3 OF 3