

SKETCH

NUECES COUNTY, TEXAS

INGRESS-EGRESS SKETCH

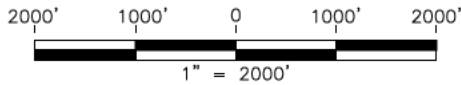

LEGEND	
	ROAD
	EXISTING PIPELINE
	FENCE
	OVERHEAD UTILITY LINE
	ROAD WAY
	SURVEY LINE
	SUBJECT TRACT
	UNDERGROUND ELECTRIC
	WATER LINE
	POWER POLE
	MONUMENT FOUND

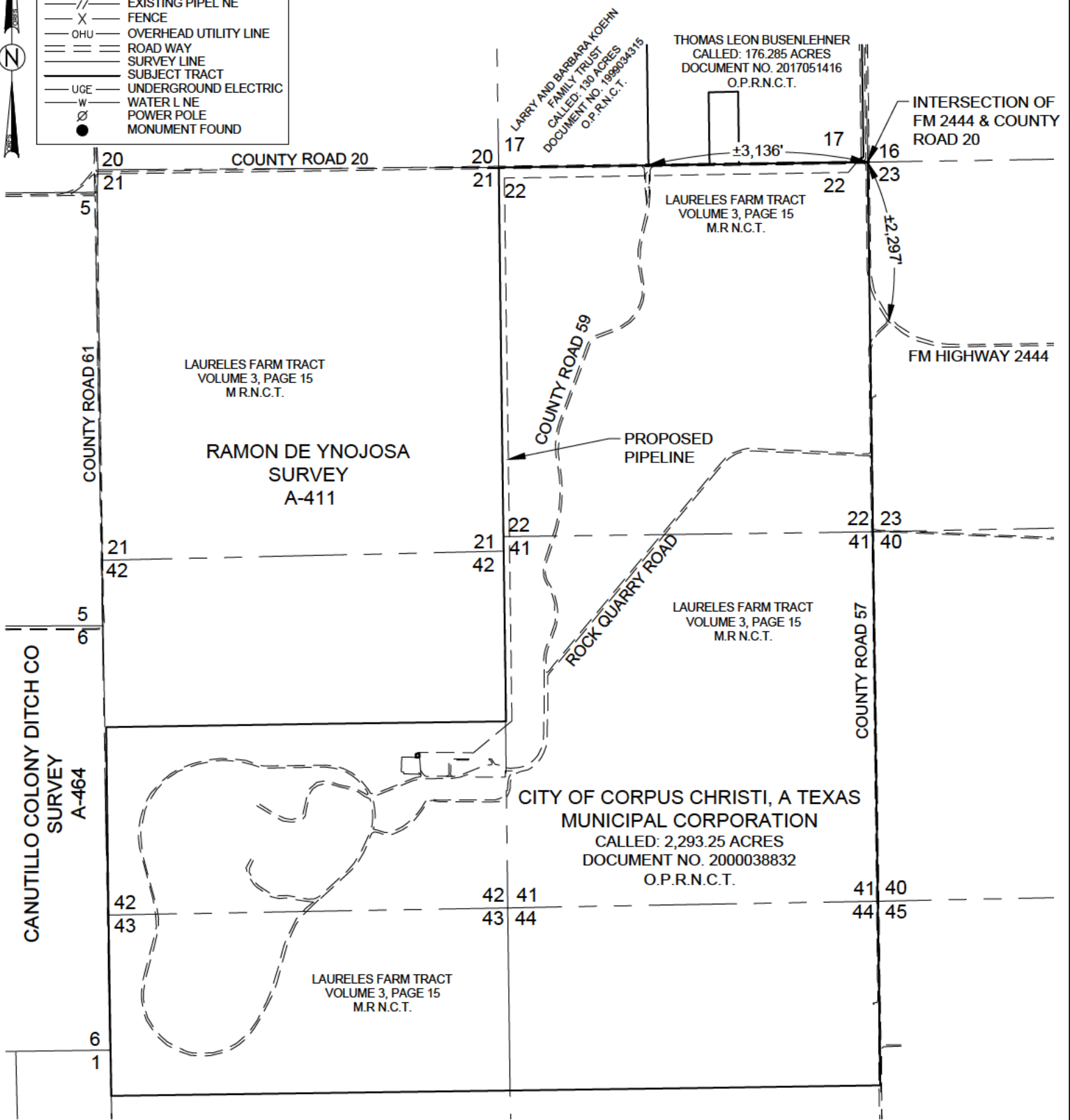

PIPELINE, STATION, OR ACCOUNT NUMBER CEFE VALENZUELA PIPELINE	SCALE 1" = 2000'	CONST. YR. 2023
FILENUMBER N/A	CADD FILENAME CVP-NU-TX-INGRESS-EGRESS SKETCH.DWG	DRAWN KS
		DATE 05-16-23

OPEN RANGE
FIELD SERVICES, LLC.

1503 S. BARNES, PAMPA, TX 79065
 TBPELS No.: 10193904 OFFICE: 806-665-0770
 39350 IH-10 WEST, BOERNE, TX 78006
 TBPELS No.: 10194006 OFFICE: 830-816-5009

PROJECT NO.
ORFS-400-575

REV. NO.	DESCRIPTION	BY	DATE	APP.
1	UPDATED TO SHOW RE-ROUTE	TDD	7-6-23	
2	UPDATED PROJECT NAME	TDD	7-27-23	

HPL COMPANY, LP

PREVIOUS DWG. NO.
SHT. OF
DWG. NO. CVP-NU-TX
SHT. 1 OF 1



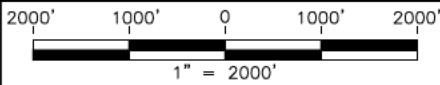



EXHIBIT "A"
RAMON DE YNOJOSA SURVEY, A-411
LAURELES FARM TRACT
NUECES COUNTY, TEXAS
LOCATION MAP

TOTAL LENGTH: 14,357.44 FEET OR 870.15 RODS
 TOTAL EASEMENT: 9.89 ACRES
 TEMPORARY WORKSPACE: 6.40 ACRES



PIPELINE, STATION, OR ACCOUNT NUMBER CEFE VALENZUELA PIPELINE		SCALE 1" = 2000'	CONST. YR. 2023	 <small>1503 S. BARNES, PAMPA, TX 79065 TBPELS No. 10193994 OFFICE 806-865-0770 38350 IH-10 WEST, BOERNE, TX 78006 TBPELS No. 10194066 OFFICE 830-816-5009</small>	PROJECT NO. ORFS-400-575
FILENUMBER N/A	CADD FILENAME CVP-NU-TX-CCOC.DWG	DRAWN RR	DATE 05-17-23		PREVIOUS DWG. NO.
REV. NO. — DESCRIPTION	BY	DATE	APP.	HPL COMPANY, LP	SHT. OF
1 UPDATE CLIENT LOGO	KS	06-19-23			DWG. NO.
2 RE-ROUTE	CL	06-26-23			LOCATION MAP
3 UPDATE RE-ROUTE	CL	06-29-23			SHT. 1 OF 4
4 RE-ROUTE-EOL	JW	07-19-23			
5 RE-ROUTE-EOL	JW	07-24-23			
6 UPDATE PROJECT NAME	TDD	07-27-23			

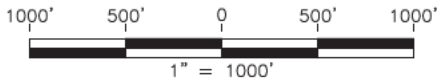

EXHIBIT "A"

NUECES COUNTY, TEXAS PIPELINE EASEMENT PLAT

TOTAL LENGTH: 14,357.44 FEET OR 870.15 RODS
TOTAL EASEMENT: 9.89 ACRES
TEMPORARY WORKSPACE: 6.40 ACRES

LINE	BEARING	DISTANCE
1	S 39°48'37" W	188.20'
2	S 89°03'42" W	4920.66'
3	S 00°47'58" E	7761.80'

LEGEND	
	PIPELINE EASEMENT
	TEMPORARY WORKSPACE
	ADDITIONAL TEMPORARY WORKSPACE (A.T.W.S.)
	EXIST NG PIPELINE
	FENCE
	OVERHEAD UTILITY LINE
	ROAD WAY
	SURVEY LINE
	SUBJECT TRACT
	UNDERGROUND ELECTRIC
	WATER LINE
	POWER POLE
	MONUMENT FOUND

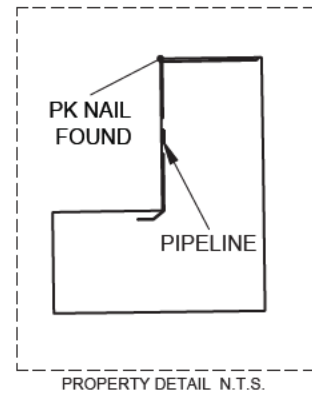

THOMAS LEON BUSENLEHNER
CALLED: 176 285 ACRES
DOCUMENT NO. 2017051416
O.P.R.N.C.T.

P.O.B.
N:17129400.64
E:1290886.17

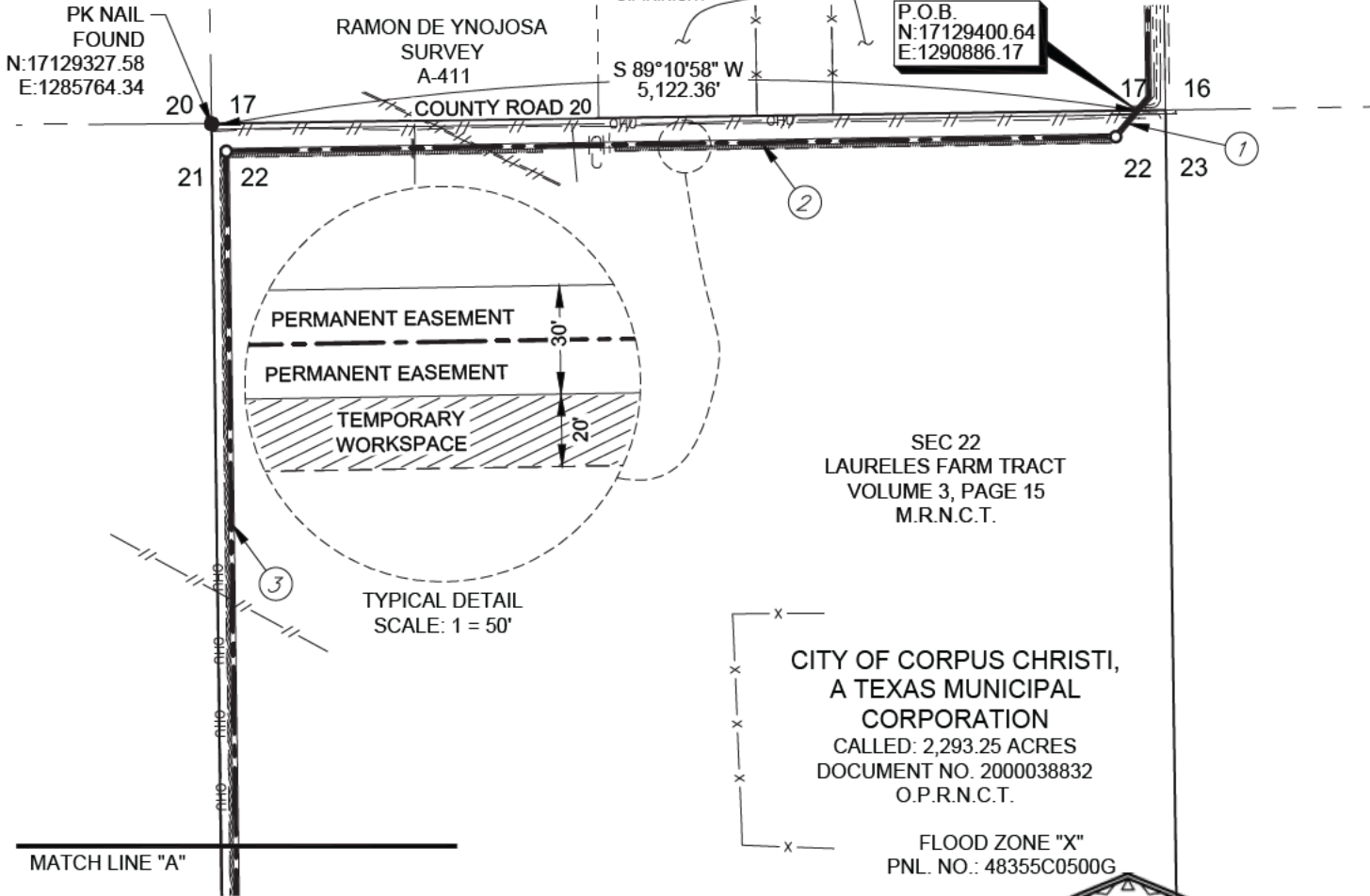

SEC 22
LAURELES FARM TRACT
VOLUME 3, PAGE 15
M.R.N.C.T.

CITY OF CORPUS CHRISTI,
A TEXAS MUNICIPAL
CORPORATION
CALLED: 2,293.25 ACRES
DOCUMENT NO. 2000038832
O.P.R.N.C.T.

FLOOD ZONE "X"
PNL. NO.: 48355C0500G

TYPICAL DETAIL
SCALE: 1 = 50'

- CERTIFICATION IS MADE ONLY TO THE LOCATION OF THIS EASEMENT ACCORDING TO EVIDENCE AND/OR LINES OF OCCUPATION OBSERVED UPON THE DATE OF THIS FIELD SURVEY. ONLY UTILITIES/EASEMENTS THAT WERE VISIBLE AND APPARENT ON THE DATE OF THIS SURVEY, WITHIN/ADJOINING THE DESCRIBED EASEMENT, HAVE BEEN LOCATED, SHOWN AND/OR DESCRIBED HEREON OF WHICH I HAVE KNOWLEDGE OF. THIS CERTIFICATION IS LIMITED TO THOSE PERSONS OR ENTITIES SHOWN ON THE FACE OF THIS EXHIBIT, IS NON-TRANSFERABLE AND MADE FOR THIS TRANSACTION ONLY.
- TITLE INFORMATION HAS BEEN PROVIDED BY THE CLIENT, AS SUCH, OPEN RANGE FIELD SERVICES DOES NOT WARRANT OR GUARANTEE THAT ALL CONFLICTS, EASEMENTS OR ENCUMBRANCES ARE SHOWN. ADJOINER INFORMATION SHOWN OR DESCRIBED IS FOR INFORMATIONAL PURPOSES ONLY.
- ALL BEARINGS, DISTANCES AND COORDINATES CONTAINED HEREIN ARE GRID, BASED UPON THE TEXAS STATE PLANE COORDINATE SYSTEM, SOUTH ZONE, OF THE NORTH AMERICAN DATUM 1983 (NAD83, REALIZATIONS 2011, EPOCH 2010.0000), IN U.S. SURVEY FEET.
- THE OUTER LIMITS OF THE PIPELINE EASEMENT EXTENDS OR SHORTENS TO THE RESPECTIVE TRACT LINES. TEMPORARY WORKSPACE LIES ADJACENT AND CONTINUOUS TO THE PIPELINE EASEMENT UNLESS NOTED OTHERWISE.
- EASEMENT CENTERLINE IS NOT NECESSARILY THE SAME AS PIPELINE CENTERLINE. THE INTENT IS FOR THE PIPELINE TO BE CONSTRUCTED WITHIN THE PIPELINE EASEMENT AS DESCRIBED HEREON.
- EASEMENT DESCRIPTION OF EVEN DATE ACCOMPANIES AND IS A PART OF THIS SURVEY EXHIBIT.

CODI LAMBERSON, R.P.L.S. 6480
SURVEYED ON THE GROUND: MAY 09, 2023

PIPELINE, STATION, OR ACCOUNT NUMBER CEFE VALENZUELA PIPELINE		SCALE 1" = 1000'	CONST. YR. 2023		1503 S. BARNES, PAMPA, TX 79065 TBPELS No. 10193994 OFFICE 806-665-0770 38350 IH-10 WEST, BOERNE, TX 78006 TBPELS No. 10194069 OFFICE 830-816-5009	PROJECT NO. ORFS-400-575
FILENUMBER N/A	CADD FILENAME CVP-NU-TX-CCOC.DWG	DRAWN RR	DATE 05-17-23			PREVIOUS DWG. NO. LOCATION MAP SHT. 1 OF 4
REV. NO. — DESCRIPTION	BY	DATE	APP.	<h1>HPL COMPANY, LP</h1>		DWG. NO. CVP-NU-TX-CCOC SHT. 2 OF 4
1	UPDATE CLIENT LOGO	KS	06-19-23			
2	RE-ROUTE	CL	06-26-23			
3	UPDATE RE-ROUTE	CL	06-29-23			
4	RE-ROUTE-EOL	JW	07-19-23			
5	RE-ROUTE-EOL	JW	07-24-23			
6	UPDATE PROJECT NAME	TDD	07-27-23			

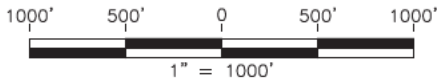

EXHIBIT "A"

NUECES COUNTY, TEXAS PIPELINE EASEMENT PLAT

TOTAL LENGTH: 14,357.44 FEET OR 870.15 RODS
TOTAL EASEMENT: 9.89 ACRES
TEMPORARY WORKSPACE: 6.40 ACRES

LEGEND	
	PIPELINE EASEMENT
	TEMPORARY WORKSPACE
	ADDITIONAL TEMPORARY WORKSPACE (A.T.W.S.)
	EXIST NG PIPELINE
	FENCE
	OVERHEAD UTILITY LINE
	ROAD WAY
	SURVEY LINE
	SUBJECT TRACT
	UNDERGROUND ELECTRIC
	WATER LINE
	POWER POLE
	MONUMENT FOUND

LINE	BEARING	DISTANCE
3	S 00°47'58" E	7761.80'
4	S 50°28'04" W	717.98'
5	N 89°35'31" W	699.45'
6	S 00°24'23" W	69.35'

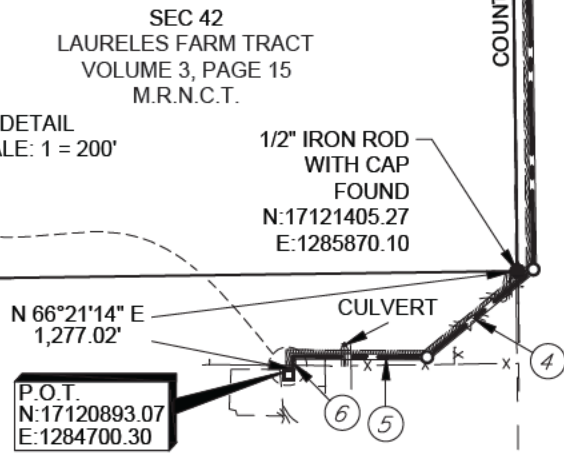
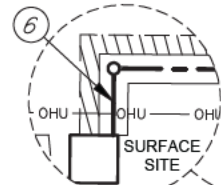
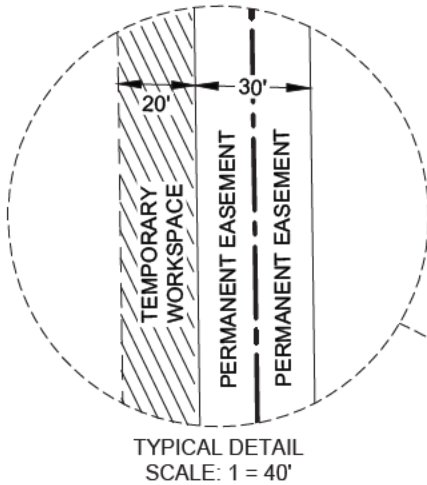
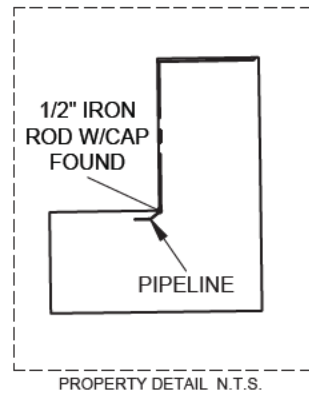

SEC 22
LAURELES FARM TRACT
VOLUME 3, PAGE 15
M.R.N.C.T.

RAMON DE YNOJOSA
SURVEY
A-411

CITY OF CORPUS CHRISTI, A TEXAS
MUNICIPAL CORPORATION
CALLED: 2,293.25 ACRES
DOCUMENT NO. 2000038832
O.P.R.N.C.T.

FLOOD ZONE "X"
PNL. NO.: 48355C0500G

SEC 41
LAURELES FARM TRACT
VOLUME 3, PAGE 15
M.R.N.C.T.

- CERTIFICATION IS MADE ONLY TO THE LOCATION OF THIS EASEMENT ACCORDING TO EVIDENCE AND/OR LINES OF OCCUPATION OBSERVED UPON THE DATE OF THIS FIELD SURVEY. ONLY UTILITIES/EASEMENTS THAT WERE VISIBLE AND APPARENT ON THE DATE OF THIS SURVEY, WITHIN/ADJOINING THE DESCRIBED EASEMENT, HAVE BEEN LOCATED, SHOWN AND/OR DESCRIBED HEREON OF WHICH I HAVE KNOWLEDGE OF. THIS CERTIFICATION IS LIMITED TO THOSE PERSONS OR ENTITIES SHOWN ON THE FACE OF THIS EXHIBIT. IS NON-TRANSFERABLE AND MADE FOR THIS TRANSACTION ONLY.
- TITLE INFORMATION HAS BEEN PROVIDED BY THE CLIENT. AS SUCH, OPEN RANGE FIELD SERVICES DOES NOT WARRANT OR GUARANTEE THAT ALL CONFLICTS, EASEMENTS OR ENCUMBRANCES ARE SHOWN. ADJOINER INFORMATION SHOWN OR DESCRIBED IS FOR INFORMATIONAL PURPOSES ONLY.
- ALL BEARINGS, DISTANCES AND COORDINATES CONTAINED HEREIN ARE GRID, BASED UPON THE TEXAS STATE PLANE COORDINATE SYSTEM, SOUTH ZONE, OF THE NORTH AMERICAN DATUM 1983 (NAD83, REALIZATIONS 2011, EPOCH 2010.0000), IN U.S. SURVEY FEET.
- THE OUTER LIMITS OF THE PIPELINE EASEMENT EXTENDS OR SHORTENS TO THE RESPECTIVE TRACT LINES. TEMPORARY WORKSPACE LIES ADJACENT AND CONTINUOUS TO THE PIPELINE EASEMENT UNLESS NOTED OTHERWISE.
- EASEMENT CENTERLINE IS NOT NECESSARILY THE SAME AS PIPELINE CENTERLINE. THE INTENT IS FOR THE PIPELINE TO BE CONSTRUCTED WITHIN THE PIPELINE EASEMENT AS DESCRIBED HEREON.
- EASEMENT DESCRIPTION OF EVEN DATE ACCOMPANIES AND IS A PART OF THIS SURVEY EXHIBIT.



CODI LAMBERSON, R.P.L.S. 6480
SURVEYED ON THE GROUND: MAY 09, 2023

PIPELINE, STATION, OR ACCOUNT NUMBER	SCALE	CONST. YR.		<small>1503 S. BARNES, PAMPA, TX 79065 TBPELS No. 10193994 OFFICE 806-865-0770 38350 IH-10 WEST, BOERNE, TX 78006 TBPELS No. 10194069 OFFICE 830-816-5009</small>	PROJECT NO.																																			
CEFE VALENZUELA PIPELINE	1" = 1000'	2023			<table border="1"> <tr> <th>FILE NUMBER</th> <th>CADD FILE NAME</th> <th>DRAWN</th> <th>DATE</th> </tr> <tr> <td>N/A</td> <td>CVP-NU-TX-CCOC.DWG</td> <td>RR</td> <td>05-17-23</td> </tr> </table>	FILE NUMBER	CADD FILE NAME	DRAWN	DATE	N/A	CVP-NU-TX-CCOC.DWG	RR	05-17-23	<table border="1"> <tr> <th>REV. NO. - DESCRIPTION</th> <th>BY</th> <th>DATE</th> <th>APP.</th> </tr> <tr> <td>1 UPDATE CLIENT LOGO</td> <td>KS</td> <td>06-19-23</td> <td></td> </tr> <tr> <td>2 RE-ROUTE</td> <td>CL</td> <td>06-26-23</td> <td></td> </tr> <tr> <td>3 UPDATE RE-ROUTE</td> <td>CL</td> <td>06-29-23</td> <td></td> </tr> <tr> <td>4 RE-ROUTE-EOL</td> <td>JW</td> <td>07-19-23</td> <td></td> </tr> <tr> <td>5 RE-ROUTE-EOL</td> <td>JW</td> <td>07-24-23</td> <td></td> </tr> <tr> <td>6 UPDATE PROJECT NAME</td> <td>TDD</td> <td>07-27-23</td> <td></td> </tr> </table>	REV. NO. - DESCRIPTION	BY	DATE	APP.	1 UPDATE CLIENT LOGO	KS	06-19-23		2 RE-ROUTE	CL	06-26-23		3 UPDATE RE-ROUTE	CL	06-29-23		4 RE-ROUTE-EOL	JW	07-19-23		5 RE-ROUTE-EOL	JW	07-24-23		6 UPDATE PROJECT NAME	TDD
FILE NUMBER	CADD FILE NAME	DRAWN	DATE																																					
N/A	CVP-NU-TX-CCOC.DWG	RR	05-17-23																																					
REV. NO. - DESCRIPTION	BY	DATE	APP.																																					
1 UPDATE CLIENT LOGO	KS	06-19-23																																						
2 RE-ROUTE	CL	06-26-23																																						
3 UPDATE RE-ROUTE	CL	06-29-23																																						
4 RE-ROUTE-EOL	JW	07-19-23																																						
5 RE-ROUTE-EOL	JW	07-24-23																																						
6 UPDATE PROJECT NAME	TDD	07-27-23																																						

HPL COMPANY, LP

PREVIOUS DWG. NO.
CVP-NU-TX-CCOC
SHT. 2 OF 4
DWG. NO.
CVP-NU-TX-CCOC
SHT. 3 OF 4