

Ordinance amending the Wastewater Collection System Master Plan OSO Wastewater Reclamation Plant (W.R.P.) Service Area, Area 1, an element of the Comprehensive Plan of the City of Corpus Christi, Texas, by realigning the proposed wastewater collection line to a location farther north and increasing the diameter of the line; amending related elements of the Comprehensive Plan of the City; providing for severance; and providing for publication.

WHEREAS, the Planning Commission has forwarded to the City Council its recommendation concerning the amendments to the Wastewater Collection System Master Plan OSO W.R.P. Service Area, Area 1, an element of the Comprehensive Plan of the City of Corpus Christi, Texas;

WHEREAS, Planning Commission held a public hearing on Wednesday, October 22, 2014, regarding amendments to the Wastewater Collection System Master Plan OSO W.R.P. Service Area, Area 1, during which all interested persons were allowed to appear and be heard;

WHEREAS, City Council held a public hearing on Tuesday, November 18, 2014, regarding amendments to the Wastewater Collection System Master Plan OSO W.R.P. Service Area, Area 1, during which all interested persons were allowed to appear and be heard; and

WHEREAS, the City Council has determined that these amendments would best serve public health, necessity, and convenience, and the general welfare of the City of Corpus Christi and its citizens;

BE IT ORDAINED BY THE CITY COUNCIL OF THE CITY OF CORPUS CHRISTI, TEXAS:

SECTION 1. The Wastewater Collection System Master Plan OSO W.R.P. Service Area, Area 1, an element of the Comprehensive Plan of the City of Corpus Christi, Texas (the "Comprehensive Plan"), is amended by realigning the proposed wastewater collection line to a location farther north and increasing the diameter of the line resulting in 2,405 linear feet of 12-inch wastewater collection line running through Sandy Creek Subdivision public street right-of-way and approximately 1,000 linear feet running through 36.135 acres out of Lots 1 & 2, Section 27, Flour Bluff and Encinal Farm Garden Tracts, as shown on Exhibit "A," which is attached to this ordinance and incorporated into this ordinance by reference as if fully set out in its entirety.

SECTION 2. To the extent the amendments made by this ordinance represent a deviation from the Wastewater Collection System Master Plan OSO W.R.P. Service Area, Area 1, the Wastewater Collection System Master Plan OSO W.R.P. Service Area, Area 1 is amended to conform to the amendments made by this ordinance.

SECTION 3. The Wastewater Collection System Master Plan OSO W.R.P. Service Area, Area 1, as amended from time to time and except as changed by this ordinance, remains in full force and effect.

SECTION 4. Any ordinance or part of any ordinance in conflict with this ordinance is expressly repealed by this ordinance.

SECTION 5. The City Council intends that every section, paragraph, subdivision, clause, phrase, word, or provision of this ordinance be given full force and effect for its purpose. Therefore, if any section, paragraph, clause, phrase, word, or provision of this ordinance is held invalid or unconstitutional by final judgment of a court of competent jurisdiction, that judgment shall not affect any other section, paragraph, subdivision, clause, phrase, word, or provision of this ordinance.

SECTION 6. Publication shall be made in the City's official publication as required by the City's Charter.

The foregoing ordinance was read for the first time and passed to its second reading on this the _____ day of _____, 20____, by the following vote:

Nelda Martinez	_____	Chad Magill	_____
Kelley Allen	_____	Colleen McIntyre	_____
Rudy Garza	_____	Lillian Riojas	_____
Priscilla Leal	_____	Mark Scott	_____
David Loeb	_____		

The foregoing ordinance was read for the second time and passed finally on this the _____ day of _____, 20____, by the following vote:

Nelda Martinez	_____	Chad Magill	_____
Kelley Allen	_____	Colleen McIntyre	_____
Rudy Garza	_____	Lillian Riojas	_____
Priscilla Leal	_____	Mark Scott	_____
David Loeb	_____		

PASSED AND APPROVED this the _____ day of _____, 20____

ATTEST:

Rebecca Huerta
City Secretary

Nelda Martinez
Mayor

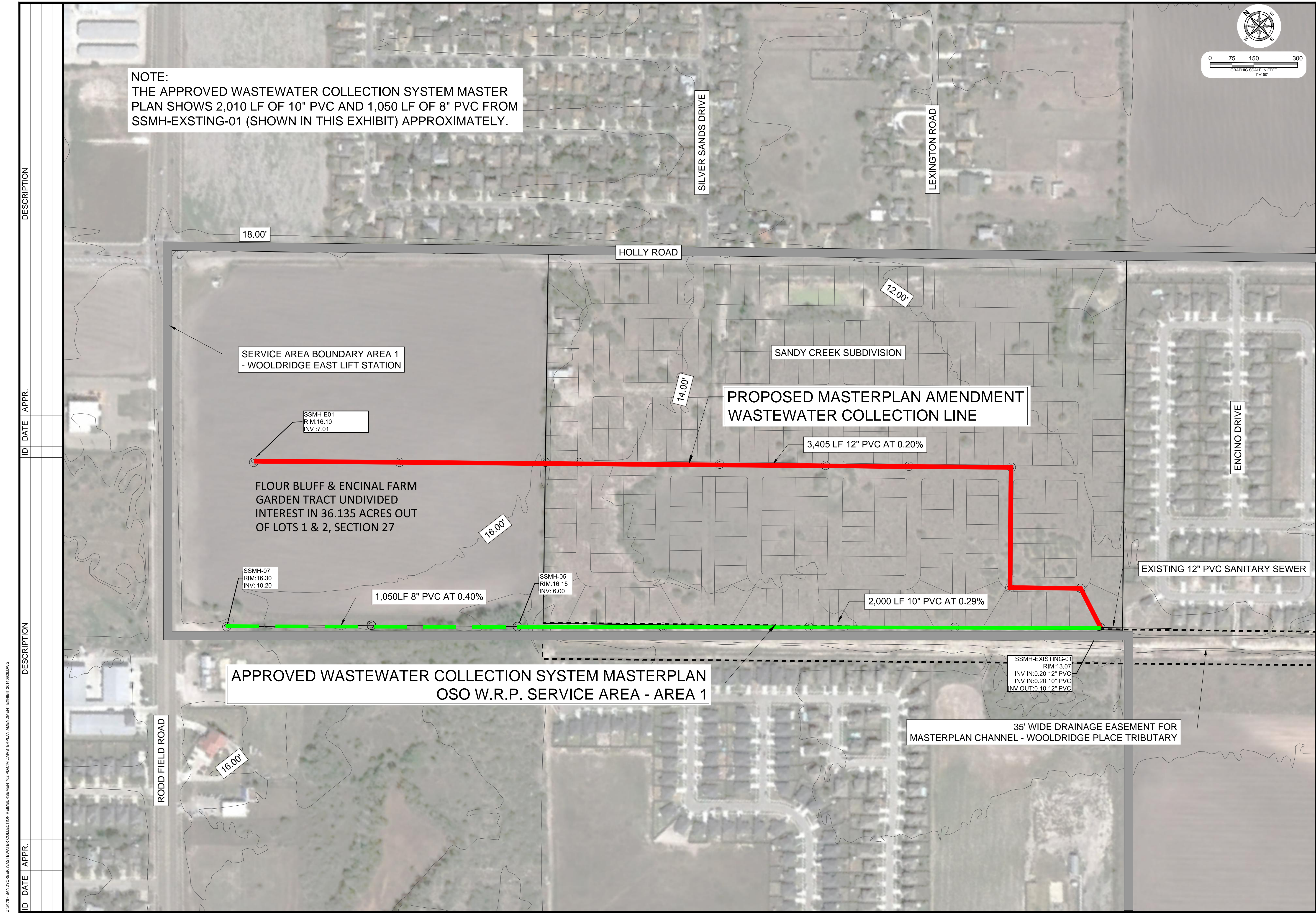

NOTE:
 THE APPROVED WASTEWATER COLLECTION SYSTEM MASTER PLAN SHOWS 2,010 LF OF 10" PVC AND 1,050 LF OF 8" PVC FROM SSMH-EXSTING-01 (SHOWN IN THIS EXHIBIT) APPROXIMATELY.

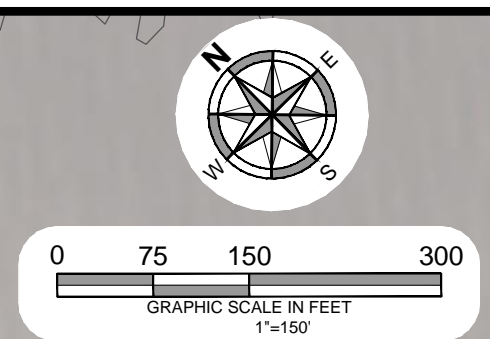

DESCRIPTION

ID DATE APPR.

DESCRIPTION

ID DATE APPR.

FOR INTERIM REVIEW
 ONLY FOR BIDDING
 CONSTRUCTION PURPOSES

CRAIG B. THOMPSON
 TEXAS LICENSE NO.: 89486
 DATE: 09/2014

Naimsmith Engineering, Inc
 ARCHITECTURE • ENGINEERING • ENVIRONMENTAL • SURVEYING

452 GOLLUMAR ROAD, SUITE 300
 CORPUS CHRISTI, TEXAS 78401
 PH: (361) 814-9900 FAX: (361) 814-9901
 PH: (512) 708-9322 PH: (800) 672-2831
 TBPE F-3553 TBPE F-355 TBPLS F-1003955-00 NAIMSMITH-ENGINEERING.COM

DRAWN BY: JPS PROJECT ID: 9178
 CHECKED BY: CBT DATE: 09/2014
 APPROVED BY: CBT REVISION NO.:
 TEXAS LICENSE NO.: 89486 DATE: 09/2014

**WASTEWATER MASTERPLAN
 PROPOSED AMENDMENT EXHIBIT**

CORPUS CHRISTI, TX

Exhibit A