

STATE OF TEXAS §
COUNTY OF NUECES §

WE, HAWN LAND, LTD., HAWN LAND GP, LTD., GENERAL PARTNER, HEREBY CERTIFY THAT WE ARE THE OWNERS OF THE LAND EMBRACED WITHIN THE BOUNDARIES OF THE FOREGOING PLAT, SUBJECT TO A LIEN IN FAVOR OF _____, THAT WE HAVE HAD SAID LAND SURVEYED AND SUBDIVIDED AS SHOWN, THAT STREETS AND EASEMENTS AS SHOWN HAVE BEEN HERETOFORE DEDICATED, OR IF NOT PREVIOUSLY DEDICATED ARE HEREBY DEDICATED TO THE PUBLIC USE FOREVER, AND THAT THIS PLAT WAS MADE FOR THE PURPOSES OF DESCRIPTION AND DEDICATION.

THIS THE ____ DAY OF _____, 20____.

PATRICIA HAWN WALLACE
PRESIDENT OF HAWN LAND GP, LTD.

STATE OF TEXAS §
COUNTY OF NUECES §

THIS INSTRUMENT WAS ACKNOWLEDGED BEFORE ME BY PATRICIA HAWN WALLACE AS PRESIDENT OF HAWN LAND GP, LTD., GENERAL PARTNER OF HAWN LAND, LTD.

THIS THE ____ DAY OF _____, 20____.

NOTARY PUBLIC, IN AND FOR
THE STATE OF TEXAS

STATE OF TEXAS §
COUNTY OF NUECES §

I, NIXON M. WELSH, REGISTERED PROFESSIONAL LAND SURVEYOR OF BASS & WELSH ENGINEERING, HEREBY CERTIFY THAT THE FOREGOING PLAT WAS PREPARED FROM A SURVEY MADE ON THE GROUND UNDER MY DIRECTION, IS TRUE AND CORRECT AND THAT WE HAVE BEEN ENGAGED TO SET ALL LOT CORNERS UPON COMPLETION OF SUBDIVISION CONSTRUCTION IMPROVEMENTS WITHOUT DELAY.

THIS THE ____ DAY OF _____, 20____.

NIXON M. WELSH, R. P. L. S.

NOTES:

1. THE BASIS OF BEARINGS IS THE STATE OF TEXAS LAMBERT GRID, SOUTH ZONE, NAD 1983.
2. FEMA INFORMATION AS SHOWN OR NOTED HEREON IS FROM FEMA MAP, COMMUNITY PANEL 485464 0283 C, REVISED JULY 18, 1985. ALL OF THE SUBJECT SITE IS IN FEMA ZONE "C".
3. THE SUBJECT SITE CONTAINS 12.141 ACRES INCLUDING STREET DEDICATIONS.
4. THE RECEIVING WATER FOR THE STORM WATER RUNOFF FROM THIS PROPERTY IS THE OSO CREEK. THE TCEQ HAS NOT CLASSIFIED THE AQUATIC LIFE USE FOR THE OSO CREEK, BUT IT IS RECOGNIZED AS AN ENVIRONMENTALLY SENSITIVE AREA. THE OSO CREEK FLOWS DIRECTLY INTO THE OSO BAY. THE TCEQ HAS CLASSIFIED THE AQUATIC LIFE USE FOR THE OSO BAY AS "EXCEPTIONAL" AND "OYSTER WATERS" AND CATEGORIZED THE RECEIVING WATER AS "CONTACT RECREATION" USE.
5. THE YARD REQUIREMENT, AS DEPICTED, IS A REQUIREMENT OF THE UNIFIED DEVELOPMENT CODE AND IS SUBJECT TO CHANGE AS THE ZONING MAY CHANGE.
6. SET 5/8" IRON RODS WITH PLASTIC CAPS LABELED "BASS AND WELSH ENGINEERING" AT ALL LOT CORNERS UNLESS SHOWN OTHERWISE.
7. IF ANY LOT IS DEVELOPED WITH RESIDENTIAL USES, COMPLIANCE WITH THE OPEN SPACE REGULATION WILL BE REQUIRED DURING THE BUILDING PERMIT PHASE.

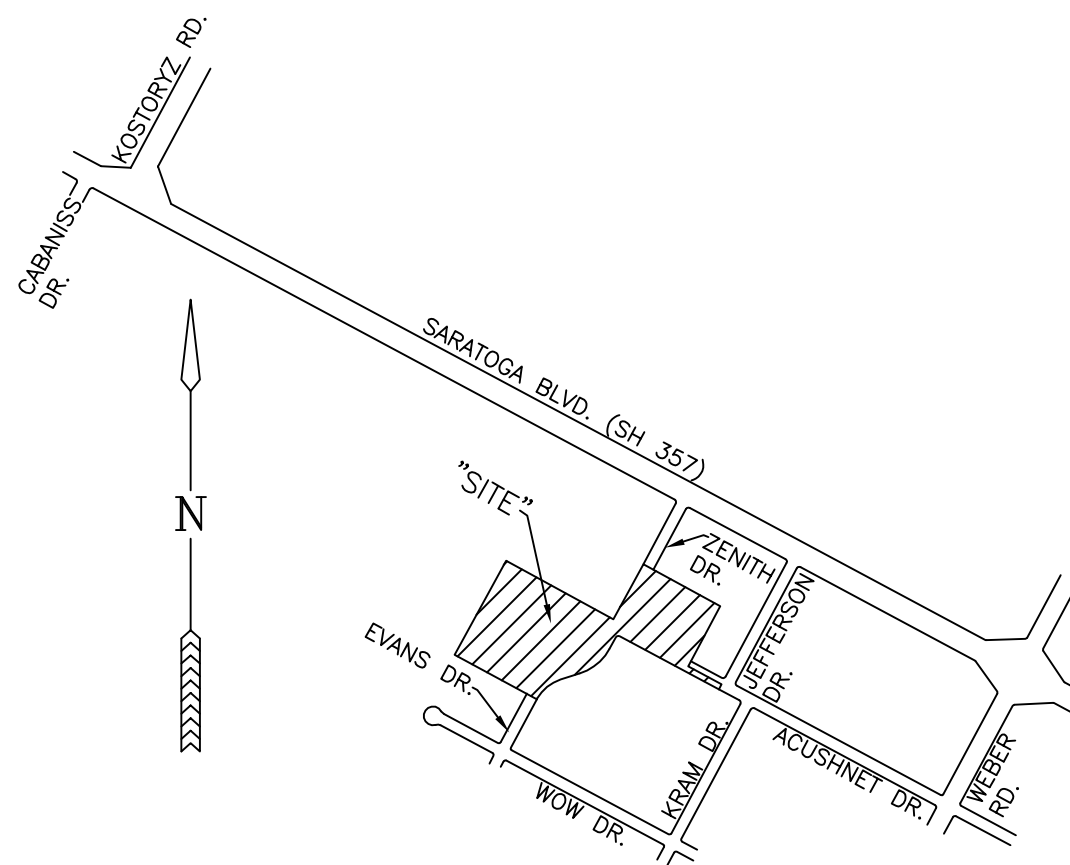

LOCATION MAP
1" = 1000' (APPROX.)

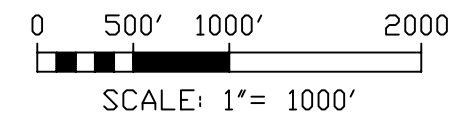

**PLAT OF
UNIVERSAL PLAZA UNIT 1**
AN 12.141 ACRE TRACT OF LAND, MORE OR LESS, A PORTION OF LOT 1, SECTION
12, BOHEMIAN COLONY LANDS, A MAP OF WHICH IS RECORDED IN VOLUME "A",
PAGE 48, MAP RECORDS, NUECES COUNTY, TX
CORPUS CHRISTI, NUECES COUNTY, TEXAS

BASS & WELSH ENGINEERING
FIRM NO. F-52, 3054 S. ALAMEDA ST.
CORPUS CHRISTI, TEXAS 78404

DATE PLOTTED: 4/17/17
COMP. NO.: PLAT-SHT1
JOB NO.: 16043
SCALE: 1" = 60'
PLAT SCALE: SAME
SHEET 1 OF 2

STATE OF TEXAS §
COUNTY OF NUECES §

WE, _____ (NAME), HEREBY CERTIFY THAT WE ARE THE HOLDERS OF A LIEN ON THE LAND EMBRACED WITHIN THE BOUNDARIES OF THE FOREGOING MAP AND THAT WE APPROVE THE SUBDIVISION AND DEDICATION FOR THE PURPOSES AND CONSIDERATIONS THEREIN EXPRESSED.

BY: _____

TITLE: _____

STATE OF TEXAS §
COUNTY OF NUECES §

THIS INSTRUMENT WAS ACKNOWLEDGED BEFORE ME BY _____ (NAME),
_____ (TITLE), OF _____

THIS THE ____ DAY OF _____, 20____.

NOTARY PUBLIC, IN AND FOR THE
STATE OF TEXAS

STATE OF TEXAS §
COUNTY OF NUECES §

THE FINAL PLAT OF THE HEREIN DESCRIBED PROPERTY WAS APPROVED BY THE DEPARTMENT OF DEVELOPMENT SERVICES OF THE CITY OF CORPUS CHRISTI, TEXAS

RATNA POTTUMUTHU, P.E., LEED, AP
DEVELOPMENT SERVICES ENGINEER

DATE

STATE OF TEXAS §
COUNTY OF NUECES §

THE FINAL PLAT OF THE HEREIN DESCRIBED PROPERTY WAS APPROVED ON BEHALF OF THE CITY OF CORPUS CHRISTI, TEXAS BY THE PLANNING COMMISSION.

THIS THE ____ DAY OF _____, 20____.

CHAIRMAN
ERIC VILLARREAL, P.E.

INTERIM SECRETARY
JULIO DIMAS, CFM

STATE OF TEXAS §
COUNTY OF NUECES §

I, KARA SANDS, CLERK OF THE COUNTY COURT IN AND FOR SAID COUNTY, DO HEREBY CERTIFY THAT THE FOREGOING INSTRUMENT DATED THE ____ DAY OF _____, 20____ WITH ITS CERTIFICATE OF AUTHENTICATION, WAS FILED FOR RECORD IN MY OFFICE THE ____ DAY OF _____, 20____ AT ____ O'CLOCK ____ M., AND DULY RECORDED THE ____ DAY OF _____, 20____ AT ____ O'CLOCK ____ M. IN THE MAP RECORDS OF SAID COUNTY IN VOLUME _____, PAGE _____, INSTRUMENT NUMBER _____. WITNESS MY HAND AND SEAL OF THE COUNTY COURT IN AND FOR SAID COUNTY AT OFFICE IN CORPUS CHRISTI, NUECES COUNTY, TEXAS, THE DAY AND YEAR LAST WRITTEN.

BY: _____
DEPUTY

KARA SANDS, CLERK
COUNTY COURT
NUECES COUNTY, TEXAS