

PETITION REQUESTING ANNEXATION BY AREA LANDOWNERS

TO THE MAYOR OF THE GOVERNING BODY OF CORPUS CHRISTI, TEXAS:

The undersigned owners of the hereinafter described tract of land, which is vacant and without residents, or on which fewer than three qualified voters reside, hereby petition your honorable Body to extend the present city limits so as to include as part of the City of Corpus Christi, Texas, the following described territory, to wit:

FIELDNOTES for a 161.56 Acre, Annexation Tract, being a portion of a 173.21 Acre Tract out of Section "D", Laureles Farm Tracts, a map of which is recorded in Volume 3, Page 15, Map Records of Nueces County, Texas; said 173.21 Acre Tract described in a Gift Deed from Mary Cecile Meaney, a married woman, as her separate property and estate to Elizabeth Anne Meaney Trustee of the Lucy A. Haynes Trust, as recorded in Document No. 2014032038, Official Public Records of Nueces County, Texas; said 161.56 Acre Tract also being a portion of County Road 33, and a portion of a 118.126 Acre Tract out of Cuadrilla Irrigation Company Survey No. Survey 139, Abstract 577 and I.&G.N.R.R. Survey No. 140, Abstract 612, as shown on the map of Laureles Farm Tracts, a map of which is recorded in Volume 3, Page 15, Map Records of Nueces County, Texas; said 118.126 Acre Tract described as Tract 11 in a Correction Warranty Deed from Sheilah London to Bill J. Brown, Reagan Travis Brown and Alyssa Ann Brown McCoy, as recorded in Document No. 2015011169, Official Public Records of Nueces County, Texas; said 161.56 Acre, Annexation Tract being more fully described by metes and bounds as follows:

Beginning at a 5/8 Inch Iron Rod Found, being the Southwest corner of a 308.99 Acre Tract described in a Special Warranty Deed from The Joslin Partnership, Ltd., to The City of Corpus Christi, as recorded in Document No. 941343, said Official Public Records, for the Southeast corner of an 8.00 Acre Tract described in Gift Deed from Mary Cecile Meaney to Agape Ranch, as recorded in Document No. 2016053230, said Official Public Records;

Thence, North 89°12'59" East, with the South boundary line of the said 308.99 Acre Tract, the North boundary line of the said 173.21 Acre Tract, 1,405.07 Feet, to the common corner of the said 308.99 Acre Tract and 173.21 Acre Tract, for a Northeast corner of this Tract;

Thence, South 18°02'59" West, with the common boundary line of the said 308.99 Acre Tract and 173.21 Acre Tract, 871.67 Feet, for a Southeast corner of this Tract;

Thence, South 89°12'59" West, over and across the said 173.21 Acre Tract, 2,083.85 Feet, to the East boundary line of a 2.00 Acre Tract described in a Warranty Deed with Vendor's Lien from Shawn A. Lockett and Marcella R. Lockett to Jeremy Scott and Paige Scott, as recorded in Document No. 2016034176, of the said Official Public Records, for a corner of this Tract;

Thence, North 20°10'52" East, with the Southeast boundary line of the said 2.00 Acre Tract, 251.64 Feet, to the Northeast corner of the said 2.00 Acre Tract and for an inner ell corner of this Tract;

Thence, North 69°49'13" West, with the North boundary line of the said 2.00 Acre Tract, at 320.48 Feet, pass the apparent Southeast Right-of-Way line of the said County Road 33, in all a distance of 343.96 Feet, to the apparent Northwest Right-of-Way line of the said County Road 33, the Southeast boundary line of the said 118.126 Acre Tract, for an inner ell corner of this Tract;

Thence, South 20°13'25" West, with the common boundary line of the said Right-of-Way and the said 118.126 Acre Tract, 1,164.13 Feet, to a 5/8 Inch Iron Rod Found, being the Northeast corner of a 20.00 Acre Tract described in a Special Warranty Deed from Sheilah Ruth London to London Independent School District, as recorded in Document No. 2005027456, of the said Official Public Records, the Southeast corner of the said 118.126 Acre Tract, for a South corner of this Tract, from **Whence** a 5/8 Inch Iron Rod Found, for the Southeast corner of the said 20.00 Acre Tract, bears South 20°13'34" West, 1,146.66 Feet;

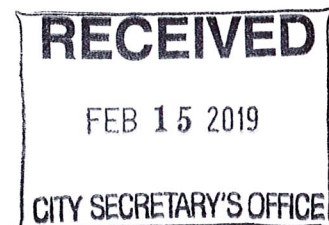

Thence, South 20°13'25" West, with the common boundary line of the said Right-of-Way and the said 118.126 Acre Tract, 1,164.13 Feet, to a 5/8 Inch Iron Rod Found, being the Northeast corner of a 20.00 Acre Tract described in a Special Warranty Deed from Sheila Ruth London to London Independent School District, as recorded in Document No. 2005027456, of the said Official Public Records, the Southeast corner of the said 118.126 Acre Tract, for a South corner of this Tract, from **Whence** a 5/8 Inch Iron Rod Found, for the Southeast corner of the said 20.00 Acre Tract, bears South 20°13'34" West, 1,146.66 Feet;

Thence, South 88°54'56" West, with the common boundary line of the said 20.00 Acre Tract, and the said 118.126 Acre Tract, 1,023.87 Feet, to a 5/8 Inch Iron Rod Found, being the Northwest corner of the said 20.00 Acre Tract, for the Southwest corner of the said 118.126 Acre Tract and of this Tract, from **Whence** a 5/8 Inch Iron Rod Found, for the Southwest corner of the said 20.00 Acre Tract, bears South 01°00'07" East, 1,065.51 Feet;

Thence, North 01°00'19" West, with the West boundary line of the said 118.126 Acre Tract, 3,143.05 Feet, to the Northwest corner of the said 118.126 Acre Tract;

Thence, North 88°54'56" East, with the North boundary line of the said 118.126 Acre Tract, 2,245.46 Feet, to a Nail Found, on the said Right-of-Way, for the Northeast corner of the said 118.126 Acre Tract and of this Tract;

Thence, South 20°13'25" West, with the common boundary line of the said Right-of-Way, and the said 118.126 Acre Tract, 1,699.95 Feet, to an inner ell corner of this Tract;

Thence, South 69°46'35" East, over and across the said County Road 33, 24.45 Feet, to the said apparent Southeast Right-of-Way line, for a corner of this Tract;

Thence, North 89°12'59" East, with the common boundary line of the said 8.00 Acre Tract, and the said 173.21 Acre Tract, 985.82 Feet, to the **Point of Beginning**, containing 161.56 Acres (7,037,378 Sq. Ft) of Land, more or less.

Grid Bearings and Distances shown hereon are referenced to the Texas Coordinate System of 1983, Texas South Zone 4205, and are based on the North American Datum of 1983(2011) Epoch 2010.00.

We certify that the above described tract of land is contiguous and adjacent to the City of Corpus Christi, Texas, and that this petition is signed and duly acknowledged by each and every person having an interest in said land.

Signed: Marie F. Mearney POA.

Date: 2/8/2019

THE STATE OF TEXAS

COUNTY OF NUECES

BEFORE ME, the undersigned authority, on this day personally appeared Marie F. Mearney, and _____, known to me to be the persons whose names are subscribed to the foregoing instrument and each acknowledged to me that he executed the same for the purposes and consideration therein expressed.

Given under my hand and seal of office, this 8th day or February, 2019

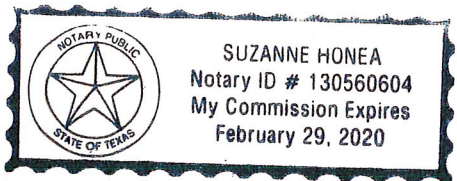

[Signature]
Notary Public in and for
Nueces County, Texas.

We certify that the above described tract of land is contiguous and adjacent to the City of Corpus Christi, Texas, and that this petition is signed and duly acknowledged by each and every person having an interest in said land.

Signed: [Signature]

Date: 2/4/19

THE STATE OF TEXAS
COUNTY OF Nueces

BEFORE ME, the undersigned authority, on this day personally appeared BRET BRANTON, and _____, known to me to be the persons whose names are subscribed to the foregoing instrument and each acknowledged to me that he executed the same for the purposes and consideration therein expressed.

Given under my hand and seal of office, this 6th day or February, 2019.

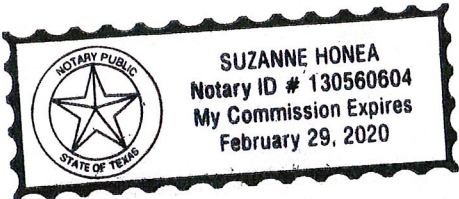

[Signature]
Notary Public in and for
Nueces County, Texas.

We certify that the above described tract of land is contiguous and adjacent to the City of Corpus Christi, Texas, and that this petition is signed and duly acknowledged by each and every person having an interest in said land.

Signed: [Signature]

Date: 2/4/19

THE STATE OF TEXAS
COUNTY OF Nueces

BEFORE ME, the undersigned authority, on this day personally appeared Alyssa Ann McKay, and Bill S Brown, known to me to be the persons whose names are subscribed to the foregoing instrument and each acknowledged to me that he executed the same for the purposes and consideration therein expressed.

Given under my hand and seal of office, this 4 day or Feb., 2019.

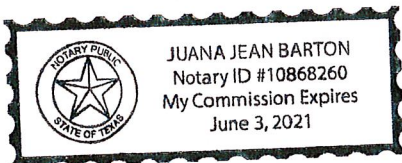

[Signature]
Notary Public in and for
Nueces County, Texas.

- Legend:**
- 5/8 inch iron rod found
 - 1/2 inch iron rod with green plastic cap stamped "URBAN ENGINEERING" Seal
 - Nail found
- General Notes:**
- Grid Bearings and Distances shown hereon are referenced to the Texas Coordinate System of 1983, Texas South Zone 4205, and are based on the North American Datum of 1983(2011) Epoch 2010.00.

LINE	BEARING	DISTANCE
L1	N20°0'52"E	251.64'
L2	N69°49'13"W	3-3.96'
L3	S69°46'35"E	24.45'

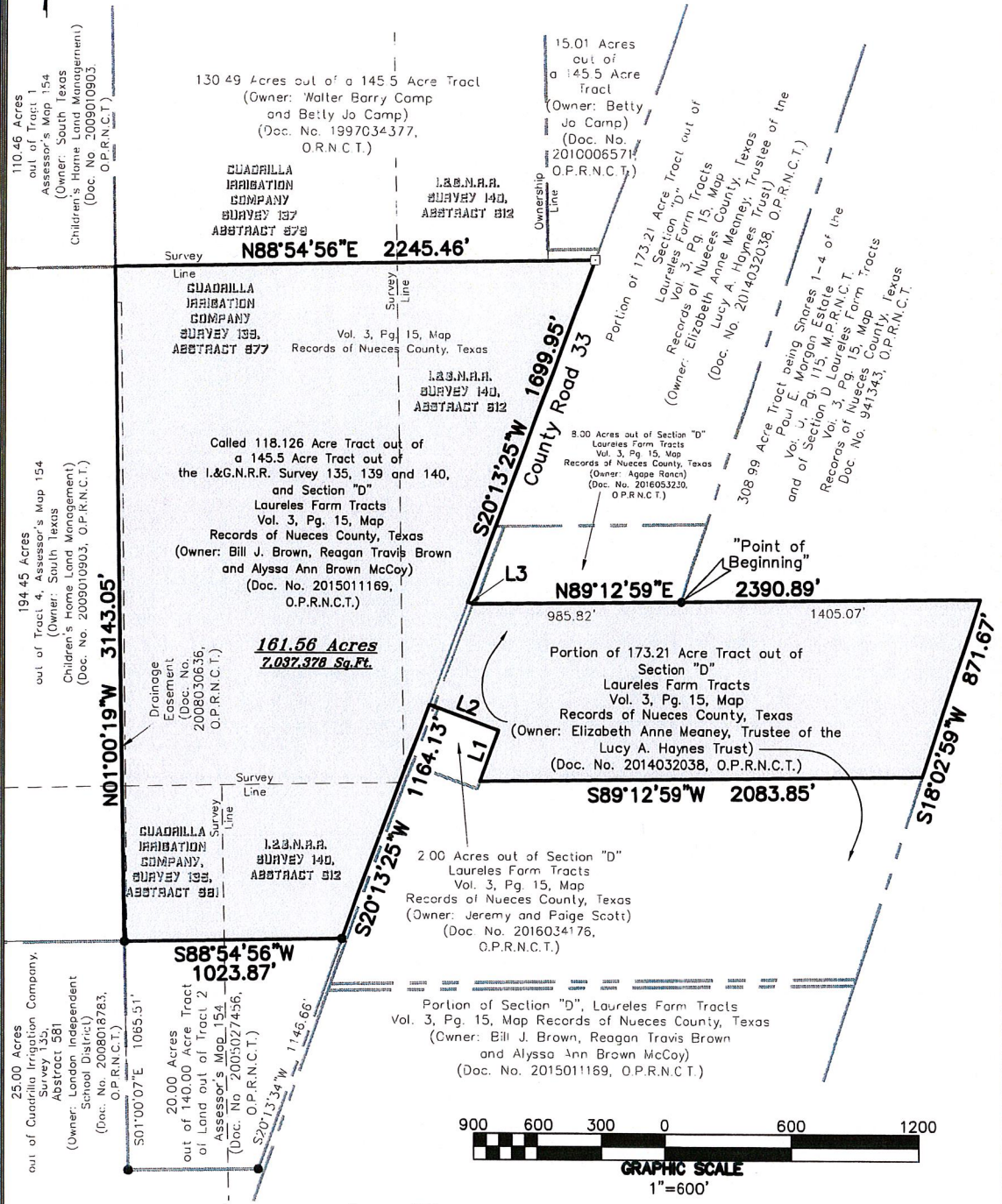

Annexation Tract Sketch to Accompany

FIELDNOTES for a 161.56 Acre, Annexation Tract, being a portion of a 173.21 Acre Tract out of Section "D", Laureles Farm Tracts, a map of which is recorded in Volume 3, Page 15, Map Records of Nueces County, Texas; said 173.21 Acre Tract described in a Gift Deed from Mary Cecile Meaney, a married woman, as her separate property and estate to Elizabeth Anne Meaney Trustee of the Lucy A. Haynes Trust, as recorded in Document No. 2014032038, Official Public Records of Nueces County, Texas; said 161.56 Acre Tract also being a portion of County Road 33, and a portion of a 118.126 Acre Tract out of Cuadrilla Irrigation Company Survey No. Survey 139, Abstract 577 and I.&G.N.R.R. Survey No. 140, Abstract 612, as shown on the map of Laureles Farm Tracts, a map of which is recorded in Volume 3, Page 15, Map Records of Nueces County, Texas; said 118.126 Acre Tract described as Tract II in a Correction Warranty Deed from Shellah London to Bill J. Brown, Reagan Travis Brown and Alyssa Ann Brown McCoy, as recorded in Document No. 2015011169, Official Public Records of Nueces County, Texas.

REV: Jan. 17, 2019
 DATE: March 28, 2018
 SCALE: 1"=600'
 JOB NO.: 42900.B7.03
 SHEET: 1 of 2
 DRAWN BY: RLG
 urbansurvey1@urbaneng.com
 ©2019 by Urban Engineering

URBAN ENGINEERING
 TITLE FIRM NO. 145, TEP-LS FIRM NO. 10032400
 2725 SWANNER DR, CORPUS CHRISTI, TX 78404
 PHONE: 361.854.3101 WWW.URBANENG.COM

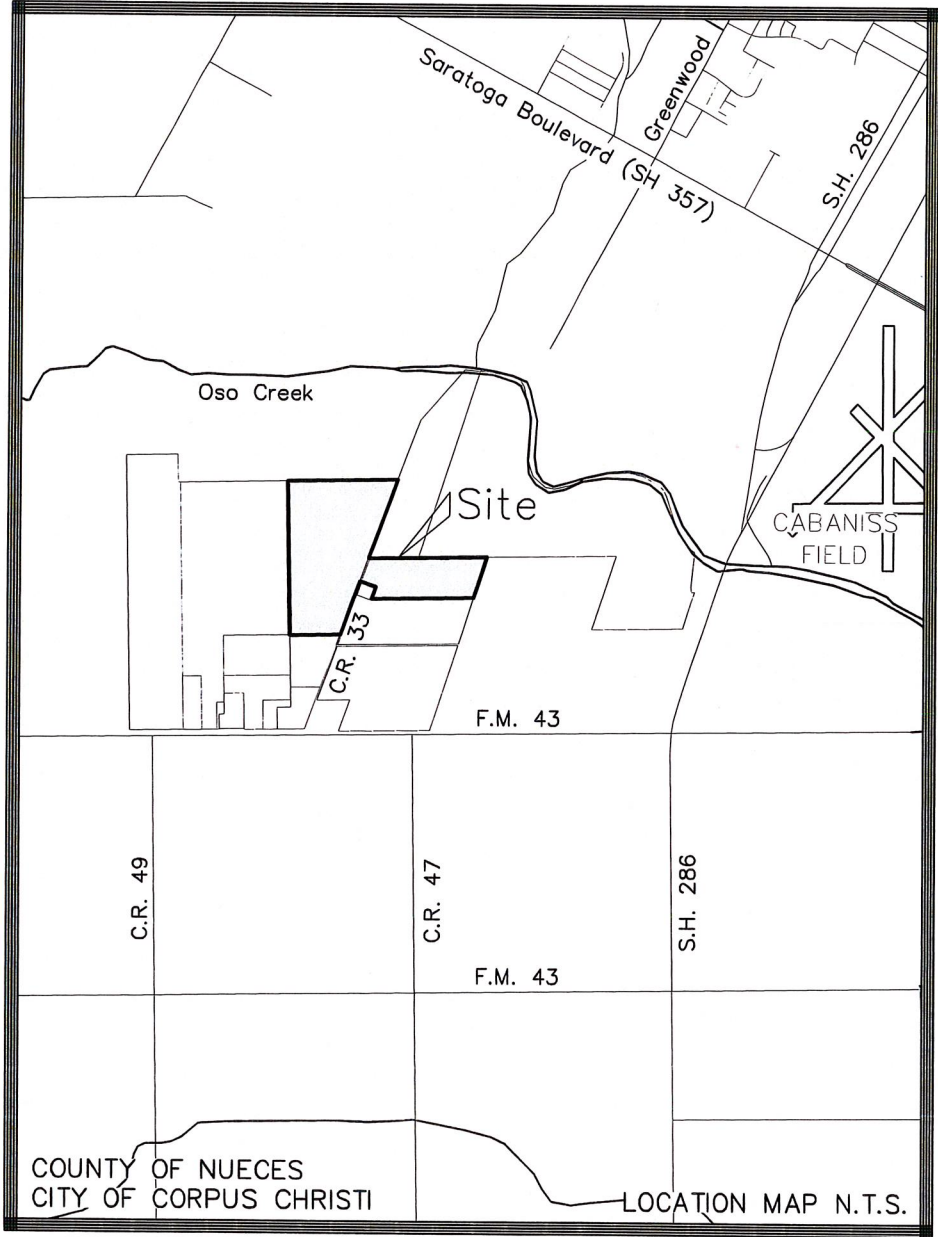

REV: Jan, 17, 2019
 DATE: March 28, 2018
 SCALE: 1"=600'
 JOB NO.: 42900.B7.03
 SHEET: 2 of 2
 DRAWN BY: RLG
 urbansurvey1@urbaneng.com
 ©2019 by Urban Engineering