

**Ordinance annexing approximately 82.40 acres of land into the territorial limits of the City of Corpus Christi located at the northwest corner of FM 43/Weber Road and London Pirate Road (formerly County Road 33) per owner petition.**

**WHEREAS**, Texas Local Government Code §43.003 and City Charter of the City of Corpus Christi, Texas, Article 1, Sec.1 authorizes the annexation of territory, subject to the laws of this state;

**WHEREAS**, the London Independent School District petitioned the City requesting annexation;

**WHEREAS**, an offer of a development agreement pursuant to Texas Local Government Code §43.016 has been made;

**WHEREAS**, the City Council finds that Corpus Christi City Charter Article X, Sec 2 authorizes the City Manager to execute a Municipal Service Plan Agreement with the owners of land in the area for the provision of services in the area to be annexed, and the City negotiated and entered into the attached **Exhibit C Municipal Service Plan Agreement** with the owners of land in the area for the provision of services in the area to be annexed;

**WHEREAS**, on February 13, 2024, a public hearing was held by the City Council, during City Council meeting in the City of Corpus Christi, following the publication of notice of the hearings in a newspaper of general circulation in the City of Corpus Christi, for the consideration of annexation proceedings for the defined lands and territory, during which all persons interested in the annexations were allowed to appear and be heard;

**WHEREAS**, City Council finds that the territory now proposed to be annexed lies wholly within the extraterritorial jurisdiction of the City of Corpus Christi, is contiguous to the City of Corpus Christi, and constitutes lands and territories subject to annexation as provided by the City Charter of the City of Corpus Christi and the laws of the State of Texas;

**WHEREAS**, City Council finds that it would be advantageous to the City and to its citizens and in the public interest to annex the lands and territory hereinafter described;

**WHEREAS**, pursuant to the Corpus Christi Unified Development Code §4.1.5, all new territory annexed to the City has the initial zoning of "FR" Farm Rural District unless action is taken to amend the Zoning Map upon annexation; and

**WHEREAS**, pursuant to Texas Local Government Code §42.021(e), an annexation commenced after January 1, 2023, does not expand the extraterritorial jurisdiction of a municipality unless contemporaneously with the annexation the owner or owners of the area that would be included in the municipality's extraterritorial jurisdiction as a result of the annexation request that the area be included in the municipality's extraterritorial jurisdiction.

**NOW, THEREFORE, BE IT ORDAINED BY THE CITY COUNCIL OF THE CITY OF**

**CORPUS CHRISTI, TEXAS, THAT:**

**SECTION 1.** The foregoing recitals are hereby found to be true and correct and are hereby adopted by the City Council and made a part hereof for all purposes as findings of fact.

**SECTION 2.** An 82.40-acre tract of land, more or less, described by metes and bounds in **Exhibit A** and sketch to accompany in **Exhibit B**, generally located at the northwest corner of FM 43/Weber Road and London Pirate Road (formerly County Road 33) south of Oso Creek, is annexed to, brought within the corporate limits, and made an integral part of the City of Corpus Christi.

**SECTION 3.** The owners and inhabitants of the tracts or parcels of land annexed by this ordinance are entitled to all the rights, privileges, and burdens of other citizens and property owners of the City of Corpus Christi and are subject to and bound by the City Charter of the City of Corpus Christi, and the ordinances, resolutions, motions, laws, rules, and regulations of the City of Corpus Christi and to all intents and purposes as the present owners and inhabitants of the City of Corpus Christi are subject.

**SECTION 4.** The official map and boundaries of the City and its extraterritorial jurisdiction, previously adopted and amended, are amended to include the territories described in this ordinance as part of the City of Corpus Christi, Texas.

**SECTION 5.** That the City Manager or his designee is directed and authorized to perform or cause to be performed all acts necessary to correct the official map of the City and its extraterritorial jurisdiction to add the territory annexed as required by law.

**SECTION 6.** If for any reason any section, paragraph, subdivision, clause, phrase, word, or provision of the ordinance shall be held invalid or unconstitutional by the final judgment of a court of competent jurisdiction, it shall not affect any other section, paragraph, subdivision, clause, phrase, word or provision of this ordinance for it is the definite intent of this City Council that every section, paragraph, subdivision, clause, phrase, word or provision hereof be given full force and effect for its purpose.

**SECTION 7.** The City Secretary is hereby directed to file with the County Clerk of Nueces County, Texas, a certified copy of this ordinance.

**SECTION 8.** This ordinance is effective upon passage on the second reading.

Introduced and voted on the \_\_\_\_\_ day of \_\_\_\_\_, 2024.

PASSED and APPROVED on the \_\_\_\_\_ day of \_\_\_\_\_, 2024.

ATTEST:

\_\_\_\_\_  
Paulette Guajardo, Mayor

\_\_\_\_\_  
Rebecca Huerta, City Secretary

**Exhibit A**  
**82.40 Acre**  
**Annexation Tract**

**STATE OF TEXAS**  
**COUNTY OF NUECES**

**Fieldnotes**, for an 82.40 Acre, Annexation Tract, situated in the Cuadrilla Irrigation Company Survey No. 135, Abstract 581, and the I.&G.N.R.R. Survey No. 140, Abstract 612, as shown on the map of the Laureles Farm Tract, a map of which is recorded in Volume 3, Page 15, Map Records of Nueces County, Texas, and comprising all of Lot 1, London School Tracts, a map of which is recorded in Volume 67, Page 179, said Map Records, all of Lot 2, London School Tracts, a map of which is recorded in Volume 67, Page 180, said Map Records, all of Lot 3, London School Tracts, a map of which is recorded in Volume 67, Page 578, said Map Records; all of a 20.00 Acre Tract described in a Special Warranty Gift Deed from Sheilah Ruth London to London Independent School District, recorded in Document No. 2005027456, said Official Public Records; all of a 25.00 Acre Tract described in a Warranty Deed from The South Texas Children's Home to London Independent School District, recorded in Document No. 2008018783, said Official Public Records; the remainder of a 27.50 Acre Tract described in a Warranty Deed from The South Texas Children's Home to London Independent School District, recorded in Document No. 2003067159, Official Public Records of Nueces County, Texas; the remainder of a 5.00 Acre Tract described in a Warranty Deed from The South Texas Children's Home to London Independent School District, recorded in Document No. 2003067159, said Official Public Records; the remainder of a 4.00 Acre Tract described in a Deed from W.T. Petty to the County School Trustees of Nueces County, State of Texas, recorded in Volume 112, Page 392, Deed Records of Nueces County, Texas; the remainder of a 1.994 Acre Tract of Land described in a Warranty Deed with Vendor's Lien from Betty Jean London, Billy Ray London, Jr., Thomas Leslie London, Lauren M. London, Dellana Morrine London Cook, Larry B. Cook, Nora London Covington and Joseph Covington to London Independent School District, recorded in Volume 2170, Page 841, said Deed Records; and the remainder of a 1.00 Acre described in a Deed from J.A. Hill and W.T. Petty to W.F. Timon, County Judge of Nueces County, Texas, for use and benefit of Common School District Np. 35, in Nueces County, recorded in Volume 71, Page 550, said Deed Records; the said 82.40 Acre Tract being more fully described as follows:

**Beginning**, at 5/8 Inch Iron Rod Found, on the North Right-of-Way Line of Farm to Market Road 43, the apparent West Right-of-Way of London Pirate Road (County Road 33), a public roadway;

**Thence**, South 89°10'38" West, with the said North Right-of-Way Line, 476.67 Feet, for a corner of this Tract, from **Whence**, a TxDot Monument Found, bears South 00°46'26" East, 0.75 Feet;

**Thence**, North 00°46'26" East, at 6.21 Feet, pass a Drill Hole Found, in all 16.36 Feet, to the Southeast corner of the said Lot 1, London School Tracts, for an inner ell corner of this Tract;

**Thence**, South 89°10'38" West, with the said North Right-of-Way Line, the South boundary line of the said London School Tracts, Lots 1, 2 and 3, at 721.49 Feet, pass a 5/8 Inch Iron Rod with plastic cap stamped "BASS AND WELSH" Found, for the common South corner of the said Lots 2 and 3, in all 1222.88 Feet, to the Southeast corner of a 1.29 Acre Tract of Land out of the said Cuadrilla Irrigation Company Survey No. 135, Abstract 581, described in a Warranty Deed with Vendor's Lien, from The South Texas Children's Home to Almarosa Castillo, recorded in Document No. 2002017337, said Official Public Records, being the Southwest corner of the said Lot 3, London School Tracts and this Tract, from **Whence**, a 5/8 Inch Iron Rod with plastic cap stamped "5435" Found, bears South 00°48'31" East, 16.36 Feet;

**Thence**, North 00°48'31" West, with the common boundary line of the said Lot 3 and the said 1.29 Acre Tract, 296.02 Feet, to a 5/8 Inch Iron Rod with plastic cap stamped "5435" Found, for a common corner of the said 1.29 Acre Tract with the said Lot 3 and this Tract;

**Thence**, North 89°02'39" East, 111.09 Feet, to a common corner of the said 1.29 Acre Tract, the said Lot 3 and this Tract, from **Whence**, a 5/8 Inch Iron Rod Found, bears North 89°02'39" East, 0.22 Feet;

**Thence**, North 00°52'30" West, with a Northwest boundary line of the said Lot 3, a Southeast boundary line of the said 1.29 Acre Tract, a Northwest boundary line of the said 25.00 Acre Tract and a Southeast boundary line of Lot 1, Block 1, King's Landing Unit 1, a map of which is recorded in Volume 69, Pages 785-789, said Map Records, 1608.22 Feet, to a 5/8 Inch Iron Rod with plastic cap stamped "BASS AND WELSH" Found, on the South Right-of-Way Line of Lady Claudia Street, being an inner ell corner of the said King's Landing Unit 1, for the Northwest corner of the said 25.00 Acre Tract and this Tract;

**Thence**, North 89°08'57" East, with a South boundary line of the said King's Landing Unit 1 and the said Lady Claudia Street, and the North boundary line of the said 25.00 Acre Tract, 1321.52 Feet, to the West boundary line of a 118.126 Acre Tract of Land, out of the Cuadrilla Irrigation Company Survey No. 135, Abstract 581, Survey No. 139, Abstract 577 and I&G.N.R.R. Survey No. 140, Abstract 612, described in a Correction Warranty Deed, from Sheilah London to Bill J. Brown, Reagan Travis Brown and Alyssa Ann Brown McCoy, recorded in Document No. 2015011169, said Official Public Records, being the a Southeast corner of the said King's Landing Unit 1, the Southeast corner of the said Lady Claudia Street, and the Northeast corner of the said 25.00 Acre Tract of Land described in Document No. 2008018783, said Official Public Records, for an outer ell corner of this Tract;

**Thence**, South 01°00'19" East, with the common boundary line of the said 118.126 Acre Tract and the said 25.00 Acre Tract, 3.12 Feet, for an outer ell corner of this Tract;

**Thence**, North 88°54'56" East, with the common boundary line of the said 118.126 Acre Tract and the said 20.00 Acre Tract, 1023.87 Feet, to the said apparent West Right-of-Way Line of London Pirate Road (County Road 33), for the Southeast corner of the said 118.126 Acre Tract, and for the Northeast corner of the said 20.00 Acre Tract and this Tract, from **Whence**, a 5/8 Inch Iron Rod Found, bears North 20°13'25" East, 0.48 Feet;

**Thence**, South 20°13'25" West, with the common boundary of the said apparent West Right-of-Way Line and the said 20.00 Acre Tract, 1146.74 Feet, to a 5/8 Inch Iron Rod Found, being the Southeast corner of the said 20.00 Acre Tract, the Northeast corner of a 1.67 Acre Tract of Land, out of the said Cuadrilla Irrigation Company Survey No. 135, Abstract 581, and the said I&G.N.R.R. Survey No. 140, Abstract 612, described in a Warranty Deed, from Robert Perez and wife, Sylvia B. Perez to Aaron and Ana Laura Gallegos, recorded in Document No. 2017040703, said Official Public Records, for a corner of this Tract;

**Thence**, South 89°10'13" West, 608.83 Feet, to a 5/8 Inch Iron Rod Found, on the West boundary line of the said 27.50 Acre Tract, being the Southwest corner of the said 20.00 Acre Tract, being the Northwest corner of the said 1.67 Acre Tract, for an inner ell corner of this Tract;

**Thence**, South 01°02'16" East, with the East boundary line of the said 27.50 Acre Tract and the said 5.00 Acre Tract, at 124.16 Feet, pass a 5/8 Inch Iron Rod Found, being the Northwest corner of a 1.66 Acre Tract of Land, out of the said Cuadrilla Irrigation Company Survey No. 135, Abstract 581, and the said I&G.N.R.R. Survey No. 140, Abstract 612, described in a Warranty Deed, from Robert Perez and Sylvia B. Perez to Aaron Gallegos and Ana Laura Gallegos, recorded in Document No. 2013049419, said Official Public Records, in all 408.40 Feet, to a 1 Inch Iron Pipe Found, on the North boundary line of the said 4.00 Acre Tract, being a corner of the said 5.00 Acre Tract, the Southwest corner of a 1.66 Acre Tract of Land, out of the said Cuadrilla Irrigation Company Survey No. 135, Abstract 581, described in a Special Warranty Deed, from Sylvia Rodriguez Aguilar to Sylvia Rodriguez Aguilar and Jorge Aguilar, recorded in Document No. 2022053426, said Official Public Records, for an inner ell corner of this Tract;

**Thence**, North 89°14'03" East, with the North boundary line of the said 4.00 Acre Tract, the North boundary line of the said 1.994 Acre Tract, and the South boundary line of the said 1.66 Acre Tract, 449.95 Feet, to a 3/4 Inch Iron Pipe Found, on the said apparent West Right-of-Way Line, for the Southeast corner of the said 1.66 Acre Tract of Land, the Northeast corner of the said 1.994 Acre Tract, and for a corner of this Tract;

**Thence**, South 20°13'25" West, with the East boundary line of the said 1.994 Acre Tract of Land and the said apparent West Right-of-Way Line, 306.23 Feet, for a corner of this Tract;

**Thence**, South 24°58'28" West, over and across the said 1.00 Acre Tract, continuing with the said apparent West Right-of-Way Line, 175.59 Feet, to the **Point of Beginning**, containing 82.40 Acres (3,589,429 Sq. Ft.) of Land, more or less.

Grid Bearings and Distances shown hereon are referenced to the Texas Coordinate System of 1983, Texas South Zone 4205, and are based on the North American Datum of 1983(2011) Epoch 2010.00.

Unless this fieldnotes description, including preamble, seal and signature, appears in its entirety, in its original form, surveyor assumes no responsibility for its accuracy. *Also reference the accompanying sketch of tract described herein.*



URBAN ENGINEERING  
*Brian D. Lorentson*  
Brian D. Lorentson, R.P.L.S.  
License No. 6839

# Sketch to Accompany

FIELDNOTES for an 82.40 Acre, Annexation Tract, situated in the Cuadrilla Irrigation Company Survey No. 135, Abstract 581, and the I.&G.N.R.R. Survey No. 140, Abstract 612, as shown on the map of the Laureles Farm Tract, a map of which is recorded in Volume 3, Page 15, Map Records of Nueces County, Texas, and comprising all of Lot 1, London School Tracts, a map of which is recorded in Volume 67, Page 179, said Map Records, all of Lot 2, London School Tracts, a map of which is recorded in Volume 67, Page 180, said Map Records, all of Lot 3, London School Tracts, a map of which is recorded in Volume 67, Page 578, said Map Records; all of a 20.00 Acre Tract described in a Special Warranty Gift Deed from Sheilah Ruth London to London Independent School District, recorded in Document No. 2005027456, said Official Public Records; all of a 25.00 Acre Tract described in a Warranty Deed from The South Texas Children's Home to London Independent School District, recorded in Document No. 2008018783, said Official Public Records; the remainder of a 27.50 Acre Tract described in a Warranty Deed from The South Texas Children's Home to London Independent School District, recorded in Document No. 2003067159, Official Public Records of Nueces County, Texas; the remainder of a 5.00 Acre Tract described in a Warranty Deed from The South Texas Children's Home to London Independent School District, recorded in Document No. 2003067159, said Official Public Records; the remainder of a 4.00 Acre Tract described in a Deed from W.T. Petty to the County School Trustees of Nueces County, State of Texas, recorded in Volume 112, Page 392, Deed Records of Nueces County, Texas; the remainder of a 1.994 Acre Tract of Land described in a Warranty Deed with Vendor's Lien from Betty Jean London, Billy Ray London, Jr., Thomas Leslie London, Laureen M. London, Dellana Morrine London Cook, Larry B. Cook, Nora London Covington and Joseph Covington to London Independent School District, recorded in Volume 2170, Page 841, said Deed Records; and the remainder of a 1.00 Acre described in a Deed from J.A. Hill and W.T. Petty to W.F. Timon, County Judge of Nueces County, Texas, for use and benefit of Common School District Np. 35, in Nueces County, recorded in Volume 71, Page 550, said Deed Records.

## Exhibit B

DATE: Nov. 1, 2023  
 SCALE: 1"=300'  
 JOB NO.: 42900.C3.02  
 SHEET: 1 of 2  
 DRAWN BY: XG  
 usurveying@urbaneng.com  
 ©2023 by Urban Engineering



TBPELS FIRM NUMBERS: ENGINEERING 145 | SURVEYING 10032400  
 2725 SWANTNER DR, CORPUS CHRISTI, TX 78404  
 WWW.URBANENG.COM  
 PHONE: 361.854.3101

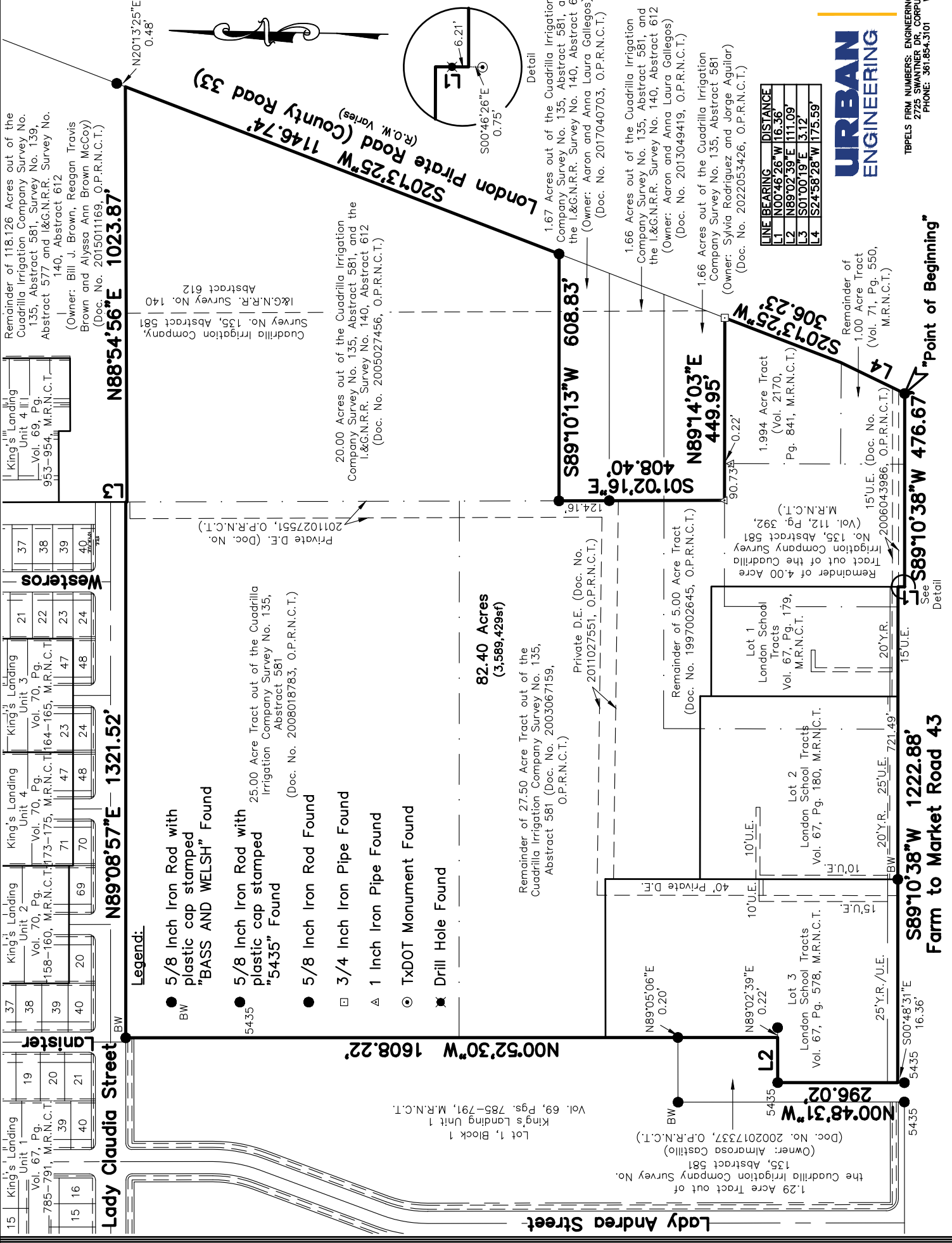

"Point of Beginning"

Farm to Market Road 43

Westeros

Lady Andrea Street

Lady Claudia Street

King's Landing Unit 1

## Exhibit C

MUNICIPAL SERVICE PLAN AGREEMENT  
FOR A 82.40 ACRE TRACT OF LAND, SITUATED IN THE CUADRILLA IRRIGATION  
COMPANY SURVEY NO. 135, ABSTRACT 581, AND THE I. & G.N.R.R. SURVEY NO.  
140, ABSTRACT 612, AS SHOWN ON THE MAP OF THE LAURELES FARM TRACT,  
A MAP OF WHICH IS RECORDED IN VOLUME 3, PAGE 15, MAP RECORDS OF  
NUECES COUNTY, TEXAS

This MUNICIPAL SERVICE PLAN AGREEMENT ("Agreement") is entered into by and between the City of Corpus Christi ("City"), and London Independent School District ("Landowner"), both of which may be referred to herein singularly as "Party" or collectively as the "Parties."

**WHEREAS**, the Landowner has requested that the City consider annexation of a tract of land totaling approximately 82.40 acres of land situated in Nueces County, Texas, as specifically described in Metes and Bounds attached as **Exhibit A** and sketch to accompany in **Exhibit B** ("Subject Property"), which is attached hereto and incorporated herein for all purposes;

**WHEREAS**, the City intends to institute annexation proceedings for the "Subject Property";

**WHEREAS**, Texas Local Government Code §43.0672 requires a written agreement for the provision of services in the area first be entered into between the City and Landowner of the Subject Property prior to annexation;

**WHEREAS**, the City and the Landowner agree each will benefit from the City's development restrictions and zoning requirements, as well as other municipal services provided by the City which are good and valuable consideration for the Landowner to request annexation and for the Parties to enter into this Agreement for the City to provide the listed services upon annexation and in accordance with this Agreement;

**WHEREAS**, the City Council of the City of Corpus Christi, Texas, finds and determines that this Agreement will not provide any fewer services or a lower level of services in the annexation area than were in existence in the annexation area at the time immediately preceding the annexation process. The service agreement will provide the annexed area with a level of service, infrastructure, and infrastructure maintenance that is comparable to the level of service, infrastructure, and infrastructure maintenance available in other parts of the municipality with topography, land use, and population density similar to those reasonably contemplated or projected in the area.

**WHEREAS**, it is found that all statutory requirements have been satisfied and the City is authorized by Texas Local Government Code Chapter 43, to annex the Subject Property into the City;

**NOW, THEREFORE**, in consideration of the mutual covenants contained herein, the Parties hereto agree as follows:

## **Section 1. Recitals**

The Parties hereto acknowledge and agree that the foregoing recitals are hereby found to be true and correct and are hereby adopted by the Parties and made a part hereof for all purposes.

## **Section 2. Services to be Provided**

The following service list represents the provision of services agreed to between the landowner of the Property and the City establishing a program under which the City will provide municipal services to the Subject Property as required by Texas Local Government Code §43.0672, which will be provided at a level consistent with services levels provided to other similarly situated areas within the City.

### **a. General Municipal Services**

The following services shall be provided immediately from the effective date of the annexation:

#### **(1) Police Protection:**

*Services to be Provided:* The Corpus Christi Police Department (CCPD) will provide police protection.

#### **(2) Fire Protection:**

*Services to be Provided:* The Corpus Christi Fire Department will provide fire protection and suppression through its existing fire stations.

#### **(3) Emergency Medical Service:**

*Services to be Provided:* The Corpus Christi Fire Department will provide emergency medical services.

#### **(4) Solid Waste Collection:**

*Services to be Provided:* After the effective date of annexation, the City of Corpus Christi will provide solid waste services to single family residential customers directly or indirectly through a third-party contract.

Commercial garbage collection service for businesses and multi-family residences is available on a subscription basis from private service providers. The City of Corpus Christi will allow commercial refuse collectors to continue providing this service to condominium complexes, multi-family apartments and commercial and industrial establishments.

#### **(5) Water Service:**

*Existing Services:* Currently, the City of Corpus Christi holds a water certificate of convenience and necessity ("CCN") for the annexation area.

*Services to be Provided:* The City of Corpus Christi will continue to provide water service to the annexed area. In accordance with the applicable rules and regulations for the provision of water service, water service will be provided to the



Subject Property, or applicable portions thereof, by the utility holding a water CCN for the subject property or portions thereof (the "CCN holder") and, as applicable, the utility providing wholesale or retail water service to said CCN holder. Absent a water CCN, by the utility in whose jurisdiction the Subject Property, or portions thereof as applicable, is located, the extension of water service will be provided in accordance with all the ordinances, regulations, and policies of the City.

**(6) Wastewater Service:**

*Existing Services:* Currently, the annexation area lies outside a wastewater certificate of convenience and necessity ("CCN").

Services to be Provided: Absent a wastewater CCN by the utility in whose jurisdiction the subject property, or portions thereof as applicable, is located, the extension of wastewater service will be provided in accordance with all the ordinances, regulations, and policies of the City. When areas are not reasonably accessible to a public wastewater facility of sufficient capacity as determined by adopted City wastewater standards, individual aerobic system or individual wastewater treatment plant will be utilized in accordance with all the ordinances, regulations, and policies of the City.

**(7) Operation and Maintenance of Water and Wastewater Facilities that are not Within the Service Area of Another Water or Wastewater Utility:**

Water and wastewater service will be provided in accordance with the Corpus Christi Unified Development Code, Utility Department Policies, and engineering standards and provided the service is not within the certificated service area of another utility through existing facilities located within or adjacent to the area. Any and all water or wastewater facilities owned or maintained by the City of Corpus Christi, Texas, at the time of the proposed annexation shall continue to be maintained by the City of Corpus Christi, Texas. Any and all water or wastewater facilities that may be the property of another municipality or other entity shall not be maintained by the City of Corpus Christi unless the facilities are dedicated to and accepted by the City of Corpus Christi. The current water line mains at their existing locations shall be available for point-of-use extension based upon the current City's standard water extension policies now existing or as may be amended.

On-site sewage facilities may be allowed contingent upon the property owner meeting all city, county, state and federal requirements.

**(8) Operation and Maintenance of Roads and Streets, including Street Lighting:**

The City will maintain public streets over which the City has jurisdiction. Roads, streets or alleyways which are dedicated to and accepted by the City of Corpus Christi, Texas, or which are owned by the City of Corpus Christi, Texas, shall be maintained to the same degree and extent that other roads, streets, and alleyways are maintained in the City. Lighting of public roads, streets, and alleyways shall be

maintained by the applicable utility company servicing the City unless the lighting facility has been dedicated to the public, in which case the City will be the operator.

**(9) Operation and Maintenance of Parks, Playgrounds and Swimming Pools:**

Currently, there are no public recreational facilities in the annexation area including parks, playgrounds, or swimming pools. Any park that may be under the responsibility of the County will be maintained by the City only upon the dedication of the park by the County to the City and acceptance of the park by the City Council. If the City acquires any parks, playgrounds, or swimming pools within the annexation area, an appropriate City department will provide maintenance services.

**(10) Operation and Maintenance of any other Publicly-Owned Facility, Building, or Service:**

Currently, there are no such other publicly owned facilities, buildings, or services identified. If the City acquires any publicly owned facilities, buildings, or services within the annexation area, an appropriate City department will provide maintenance services.

**(11) Planning and Zoning Services:**

*Existing Services:* Subdivision planning services are currently provided when plats are submitted for City review.

*Services to be Provided:* The City will impose and enforce zoning, subdivision development, site development, and building code regulations with the Annexed Area upon the effective date of the annexation. Enforcement will be in accordance with City ordinances. Development plans and plats for projects within the Annexed Area will be reviewed for compliance with City standards. The use of land in a legal manner may continue in accordance with Texas Local Government Code §43.002.

**(12) Other Municipal Services:**

City recreational facilities, including parks and library, will be available for use by landowners or residents of the Annexed Area on the same basis as those facilities are available to current City landowners and residents. City residents receive program preference for some City programs. Excluding gas and electric services, other City services including Animal Control, Code Enforcement, Municipal Court, and General Administration services will also be available to landowners and residents in the Annexed Area on the same basis those facilities are available to current City landowners and residents. All other services contemplated herein will be available upon the effective date of annexation.

**b. Capital Improvements.**

No additional capital improvements are necessary at this time to service the Subject Property in the same manner as similarly situated properties. Upon development of the Subject Property or redevelopment, the Landowner will be responsible for the development costs the same as a developer in a similarly situated area under the

ordinances in effect at the time of development or redevelopment. Capital improvement acquisition or construction will occur in accordance with applicable ordinances and regulations and the adopted capital improvement plans of the City, as may be amended.

**(1) Water and Wastewater Facilities:** Water and Wastewater infrastructure and improvements will be constructed by the Landowner or Landowner's developer according to the Corpus Christi Unified Development Code, City's Water and Wastewater standards, and City's master plans, as may be amended.

**(2) Roads and Streets:** Road and street infrastructure and improvements will be constructed by the Landowner or Landowner's developer according to the Corpus Christi Unified Development Code, City's design standards, and City's master plans, as may be amended.

In general, the City will acquire control of all public roads and public streets within the annexation area upon annexation. Future extensions of roads or streets and related facilities, such as traffic control devices, within the City limits will be governed by the City's standard policies and procedures.

**(3) Street Lighting:** Street lighting in new and existing subdivisions will be installed and maintained in accordance with the applicable standard policies and procedures.

### **Section 3. Schedule of Services**

In accordance with Texas Local Government Code § 43.0672(c), no other services are contemplated by this Agreement and a schedule for future services as contemplated by Texas Local Government Code § 43.0672(b) is not applicable as all services identified herein will be provided upon the effective date of annexation.

### **Section 4. Level of Service**

Nothing in this Agreement shall require the City to provide a uniform level of full municipal services to each area of the City, including the annexed areas, if different characteristics of topography, land use, and population density are considered a sufficient basis for providing different levels of service.

The City of Corpus Christi will provide services to the newly annexed area in a manner that is similar in type, kind, quantity, and quality of service presently enjoyed by the citizens of the City of Corpus Christi, Texas, who reside in areas of similar topography, land utilization and population density.

### **Section 5. Vested Rights Claims**

This Agreement is not a permit for the purposes of Texas Local Government Code Chapter 245.

### **Section 6. Effective Term**

The term of this Agreement (the "Term") is ten (10) years from the Effective Date. This agreement is effective upon execution by the City.

**Section 7. Force Majeure**

In case of an emergency, such as force majeure as that term is defined in this Agreement, in which the City is forced to temporarily divert its personnel and resources away from the annexation area for humanitarian purposes or protection of the general public, the City obligates itself to take all reasonable measures to restore services to the annexation area of the level described in this Agreement as soon as possible. Force Majeure shall include, but not be limited to, acts of God, acts of the public enemy, war, blockages, insurrection, riots, epidemics, landslides, lightning, earthquakes, fires, storms, floods, washouts, droughts, tornadoes, hurricanes, arrest and restraint of government, explosions, collisions and other inability of the City, whether similar to those enumerated or otherwise, which is not within the control of the City. Unavailability or shortage of funds shall not constitute Force Majeure for purposes of this Agreement.

**Section 8. Legal Construction.**

If any provision in this Agreement is for any reason found to be unenforceable, to the extent the unenforceability does not destroy the basis of the bargain among the parties, the unenforceable provision will not affect any other provision hereof, and this Agreement will be construed as if the unenforceable provision had never been a part of the Agreement. Likewise, if the unenforceability of any provision of this Agreement defeats the primary purpose of this Agreement or destroys the basis of the bargain among the parties, this Agreement will be voidable at the election of either party. Whenever context requires, the singular will include the plural and neuter include the masculine or feminine gender, and vice versa. Headings on this Agreement are for reference only and are not intended to restrict or define the text of any section. This Agreement will not be construed more or less favorably between the Parties by reason of authorship or origin of language.

**Section 9. Amendment and Modifications.**

This Agreement may be amended or modified only in a written instrument that is executed by both the City and the landowner or landowners after it has been authorized by the City Council.

**Section 10. Effect of Future Laws.**

No subsequent change in the law regarding annexation shall affect the enforceability of this Agreement.

**Section 11. Venue and Applicable Law.**

Venue for this Agreement shall be in Nueces County, Texas. This Agreement shall be construed under and in accordance with the laws of the State of Texas.

**Section 12. Counterparts.**

This Agreement may be executed in any number of counterparts with the same effect as if all signatory Parties had signed the same document. All counterparts will be construed together and will constitute one and the same instrument.

**Section 13. Entire Agreement**

This Agreement contains the entire agreement between the Parties relating to the rights herein granted and the obligations herein assumed and cannot be varied except by written agreement of the Parties. Any oral representation or modification concerning this instrument shall be of no force and effect except for any subsequent modification in writing, signed by the Party to be charged.

**Section 14. Binding Effect/Authority**

This agreement binds and inures to the benefit of the Parties and their respective heirs, successors, and permitted assigns. Each party further warrants that each signatory to this agreement is legally authorized to bind the respective individual or entity for the purpose established herein.

**CITY OF CORPUS CHRISTI**

By:   
Peter Zanoni, City Manager  
City of Corpus Christi

Date: 1.29.24

**LANDOWNER**

By:   
Judi Whitis, Superintendent  
London ISD

Date: 1/11/2024

APPROVED AS TO FORM: 1-19-24

By:   
Buck Brice  
Deputy City Attorney  
for the City Attorney

Exhibit A  
82.40 Acre  
Annexation Tract

STATE OF TEXAS  
COUNTY OF NUECES

**Fieldnotes**, for an 82.40 Acre, Annexation Tract, situated in the Cuadrilla Irrigation Company Survey No. 135, Abstract 581, and the I.&G.N.R.R. Survey No. 140, Abstract 612, as shown on the map of the Laureles Farm Tract, a map of which is recorded in Volume 3, Page 15, Map Records of Nueces County, Texas, and comprising all of Lot 1, London School Tracts, a map of which is recorded in Volume 67, Page 179, said Map Records, all of Lot 2, London School Tracts, a map of which is recorded in Volume 67, Page 180, said Map Records, all of Lot 3, London School Tracts, a map of which is recorded in Volume 67, Page 578, said Map Records; all of a 20.00 Acre Tract described in a Special Warranty Gift Deed from Sheilah Ruth London to London Independent School District, recorded in Document No. 2005027456, said Official Public Records; all of a 25.00 Acre Tract described in a Warranty Deed from The South Texas Children's Home to London Independent School District, recorded in Document No. 2008018783, said Official Public Records; the remainder of a 27.50 Acre Tract described in a Warranty Deed from The South Texas Children's Home to London Independent School District, recorded in Document No. 2003067159, Official Public Records of Nueces County, Texas; the remainder of a 5.00 Acre Tract described in a Warranty Deed from The South Texas Children's Home to London Independent School District, recorded in Document No. 2003067159, said Official Public Records; the remainder of a 4.00 Acre Tract described in a Deed from W.T. Petty to the County School Trustees of Nueces County, State of Texas, recorded in Volume 112, Page 392, Deed Records of Nueces County, Texas; the remainder of a 1.994 Acre Tract of Land described in a Warranty Deed with Vendor's Lien from Betty Jean London, Billy Ray London, Jr., Thomas Leslie London, Laureen M. London, Dellana Morraine London Cook, Larry B. Cook, Nora London Covington and Joseph Covington to London Independent School District, recorded in Volume 2170, Page 841, said Deed Records; and the remainder of a 1.00 Acre described in a Deed from J.A. Hill and W.T. Petty to W.F. Timon, County Judge of Nueces County, Texas, for use and benefit of Common School District Np. 35, in Nueces County, recorded in Volume 71, Page 550, said Deed Records; the said 82.40 Acre Tract being more fully described as follows:

**Beginning**, at 5/8 Inch Iron Rod Found, on the North Right-of-Way Line of Farm to Market Road 43, the apparent West Right-of-Way of London Pirate Road (County Road 33), a public roadway;

**Thence**, South 89°10'38" West, with the said North Right-of-Way Line, 476.67 Feet, for a corner of this Tract, from **Whence**, a TxDot Monument Found, bears South 00°46'26" East, 0.75 Feet;

**Thence**, North 00°46'26" East, at 6.21 Feet, pass a Drill Hole Found, in all 16.36 Feet, to the Southeast corner of the said Lot 1, London School Tracts, for an inner ell corner of this Tract;

**Thence**, South 89°10'38" West, with the said North Right-of-Way Line, the South boundary line of the said London School Tracts, Lots 1, 2 and 3, at 721.49 Feet, pass a 5/8 Inch Iron Rod with plastic cap stamped "BASS AND WELSH" Found, for the common South corner of the said Lots 2 and 3, in all 1222.88 Feet, to the Southeast corner of a 1.29 Acre Tract of Land out of the said Cuadrilla Irrigation Company Survey No. 135, Abstract 581, described in a Warranty Deed with Vendor's Lien, from The South Texas Children's Home to Almarosa Castillo, recorded in Document No. 2002017337, said Official Public Records, being the Southwest corner of the said Lot 3, London School Tracts and this Tract, from **Whence**, a 5/8 Inch Iron Rod with plastic cap stamped "5435" Found, bears South 00°48'31" East, 16.36 Feet;

**Thence**, North 00°48'31" West, with the common boundary line of the said Lot 3 and the said 1.29 Acre Tract, 296.02 Feet, to a 5/8 Inch Iron Rod with plastic cap stamped "5435" Found, for a common corner of the said 1.29 Acre Tract with the said Lot 3 and this Tract;

**Thence**, North 89°02'39" East, 111.09 Feet, to a common corner of the said 1.29 Acre Tract, the said Lot 3 and this Tract, from **Whence**, a 5/8 Inch Iron Rod Found, bears North 89°02'39" East, 0.22 Feet;

**Thence**, North 00°52'30" West, with a Northwest boundary line of the said Lot 3, a Southeast boundary line of the said 1.29 Acre Tract, a Northwest boundary line of the said 25.00 Acre Tract and a Southeast boundary line of Lot 1, Block 1, King's Landing Unit 1, a map of which is recorded in Volume 69, Pages 785-789, said Map Records, 1608.22 Feet, to a 5/8 Inch Iron Rod with plastic cap stamped "BASS AND WELSH" Found, on the South Right-of-Way Line of Lady Claudia Street, being an inner ell corner of the said King's Landing Unit 1, for the Northwest corner of the said 25.00 Acre Tract and this Tract;

**Thence**, North 89°08'57" East, with a South boundary line of the said King's Landing Unit 1 and the said Lady Claudia Street, and the North boundary line of the said 25.00 Acre Tract, 1321.52 Feet, to the West boundary line of a 118.126 Acre Tract of Land, out of the Cuadrilla Irrigation Company Survey No. 135, Abstract 581, Survey No. 139, Abstract 577 and I&G.N.R.R. Survey No. 140, Abstract 612, described in a Correction Warranty Deed, from Sheilah London to Bill J. Brown, Reagan Travis Brown and Alyssa Ann Brown McCoy, recorded in Document No. 2015011169, said Official Public Records, being the a Southeast corner of the said King's Landing Unit 1, the Southeast corner of the said Lady Claudia Street, and the Northeast corner of the said 25.00 Acre Tract of Land described in Document No. 2008018783, said Official Public Records, for an outer ell corner of this Tract;

**Thence**, South 01°00'19" East, with the common boundary line of the said 118.126 Acre Tract and the said 25.00 Acre Tract, 3.12 Feet, for an outer ell corner of this Tract;

**Thence**, North 88°54'56" East, with the common boundary line of the said 118.126 Acre Tract and the said 20.00 Acre Tract, 1023.87 Feet, to the said apparent West Right-of-Way Line of London Pirate Road (County Road 33), for the Southeast corner of the said 118.126 Acre Tract, and for the Northeast corner of the said 20.00 Acre Tract and this Tract, from **Whence**, a 5/8 Inch Iron Rod Found, bears North 20°13'25" East, 0.48 Feet;

**Thence**, South 20°13'25" West, with the common boundary of the said apparent West Right-of-Way Line and the said 20.00 Acre Tract, 1146.74 Feet, to a 5/8 Inch Iron Rod Found, being the Southeast corner of the said 20.00 Acre Tract, the Northeast corner of a 1.67 Acre Tract of Land, out of the said Cuadrilla Irrigation Company Survey No. 135, Abstract 581, and the said I.&G.N.R.R. Survey No. 140, Abstract 612, described in a Warranty Deed, from Robert Perez and wife, Sylvia B. Perez to Aaron and Ana Laura Gallegos, recorded in Document No. 2017040703, said Official Public Records, for a corner of this Tract;

**Thence**, South 89°10'13" West, 608.83 Feet, to a 5/8 Inch Iron Rod Found, on the West boundary line of the said 27.50 Acre Tract, being the Southwest corner of the said 20.00 Acre Tract, being the Northwest corner of the said 1.67 Acre Tract, for an inner ell corner of this Tract;

**Thence**, South 01°02'16" East, with the East boundary line of the said 27.50 Acre Tract and the said 5.00 Acre Tract, at 124.16 Feet, pass a 5/8 Inch Iron Rod Found, being the Northwest corner of a 1.66 Acre Tract of Land, out of the said Cuadrilla Irrigation Company Survey No. 135, Abstract 581, and the said I.&G.N.R.R. Survey No. 140, Abstract 612, described in a Warranty Deed, from Robert Perez and Sylvia B. Perez to Aaron Gallegos and Ana Laura Gallegos, recorded in Document No. 2013049419, said Official Public Records, in all 408.40 Feet, to a 1 Inch Iron Pipe Found, on the North boundary line of the said 4.00 Acre Tract, being a corner of the said 5.00 Acre Tract, the Southwest corner of a 1.66 Acre Tract of Land, out of the said Cuadrilla Irrigation Company Survey No. 135, Abstract 581, described in a Special Warranty Deed, from Sylvia Rodriguez Aguilar to Sylvia Rodriguez Aguilar and Jorge Aguilar, recorded in Document No. 2022053426, said Official Public Records, for an inner ell corner of this Tract;

**Thence**, North 89°14'03" East, with the North boundary line of the said 4.00 Acre Tract, the North boundary line of the said 1.994 Acre Tract, and the South boundary line of the said 1.66 Acre Tract, 449.95 Feet, to a 3/4 Inch Iron Pipe Found, on the said apparent West Right-of-Way Line, for the Southeast corner of the said 1.66 Acre Tract of Land, the Northeast corner of the said 1.994 Acre Tract, and for a corner of this Tract;

**Thence**, South 20°13'25" West, with the East boundary line of the said 1.994 Acre Tract of Land and the said apparent West Right-of-Way Line, 306.23 Feet, for a corner of this Tract;

**Thence**, South 24°58'28" West, over and across the said 1.00 Acre Tract, continuing with the said apparent West Right-of-Way Line, 175.59 Feet, to the **Point of Beginning**, containing 82.40 Acres (3,589,429 Sq. Ft.) of Land, more or less.

Grid Bearings and Distances shown hereon are referenced to the Texas Coordinate System of 1983, Texas South Zone 4205, and are based on the North American Datum of 1983(2011) Epoch 2010.00.

Unless this fieldnotes description, including preamble, seal and signature, appears in its entirety, in its original form, surveyor assumes no responsibility for its accuracy. *Also reference to accompanying sketch of tract described herein.*

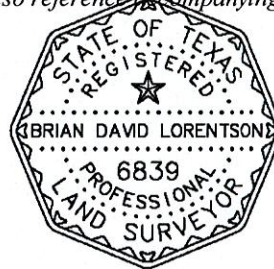

URBAN ENGINEERING  
*Brian D. Lorentson*  
Brian D. Lorentson, R.P.L.S.  
License No. 6839



# Sketch to Accompany

FIELDNOTES for an 82.40 Acre, Annexation Tract, situated in the Cuadrilla Irrigation Company Survey No. 135, Abstract 581, and the I.&G.N.R.R. Survey No. 140, Abstract 612, as shown on the map of the Laureles Farm Tract, a map of which is recorded in Volume 3, Page 15, Map Records of Nueces County, Texas, and comprising all of Lot 1, London School Tracts, a map of which is recorded in Volume 67, Page 179, said Map Records, all of Lot 2, London School Tracts, a map of which is recorded in Volume 67, Page 180, said Map Records, all of Lot 3, London School Tracts, a map of which is recorded in Volume 67, Page 578, said Map Records; all of a 20.00 Acre Tract described in a Special Warranty Gift Deed from Sheliah Ruth London to London Independent School District, recorded in Document No. 2005027456, said Official Public Records; all of a 25.00 Acre Tract described in a Warranty Deed from The South Texas Children's Home to London Independent School District, recorded in Document No. 2008018783, said Official Public Records; the remainder of a 27.50 Acre Tract described in a Warranty Deed from The South Texas Children's Home to London Independent School District, recorded in Document No. 2003067159, Official Public Records of Nueces County, Texas; the remainder of a 5.00 Acre Tract described in a Warranty Deed from The South Texas Children's Home to London Independent School District, recorded in Document No. 2003067159, said Official Public Records; the remainder of a 4.00 Acre Tract described in a Warranty Deed from W.T. Petty to the County School Trustees of Nueces County, State of Texas, recorded in Volume 112, Page 392, Deed Records of Nueces County, Texas; the remainder of a 1.994 Acre Tract of Land described in a Warranty Deed with Vendor's Lien from Betty Jean London, Billy Roy London, Jr., Thomas Leslie London, Lauren M. London, Deliana Mornine London Cook, Larry B. Cook, Nora London Covington and Joseph Covington to London Independent School District, recorded in Volume 2170, Page 841, said Deed Records; and the remainder of a 1.00 Acre described in a Deed from J.A. Hill and W.T. Petty to W.F. Timon, County Judge of Nueces County, Texas, for use and benefit of Common School District No. 35, in Nueces County, recorded in Volume 71, Page 550, said Deed Records.

## Exhibit B

DATE: Nov. 1, 2023  
 SCALE: 1"=300'  
 JOB NO.: 42900.C3.02  
 SHEET: 1 of 2  
 DRAWN BY: XG  
 usurveying@urbaneng.com  
 ©2023 by Urban Engineering



TERRIS FROM NUMBERS: ENGINEERING 145 | SURVEYING 10032460  
 2725 SWAMPER DR, CORPUS CHRISTI, TX 78404  
 PHONE: 361.584.5311 WWW.URBANENG.COM

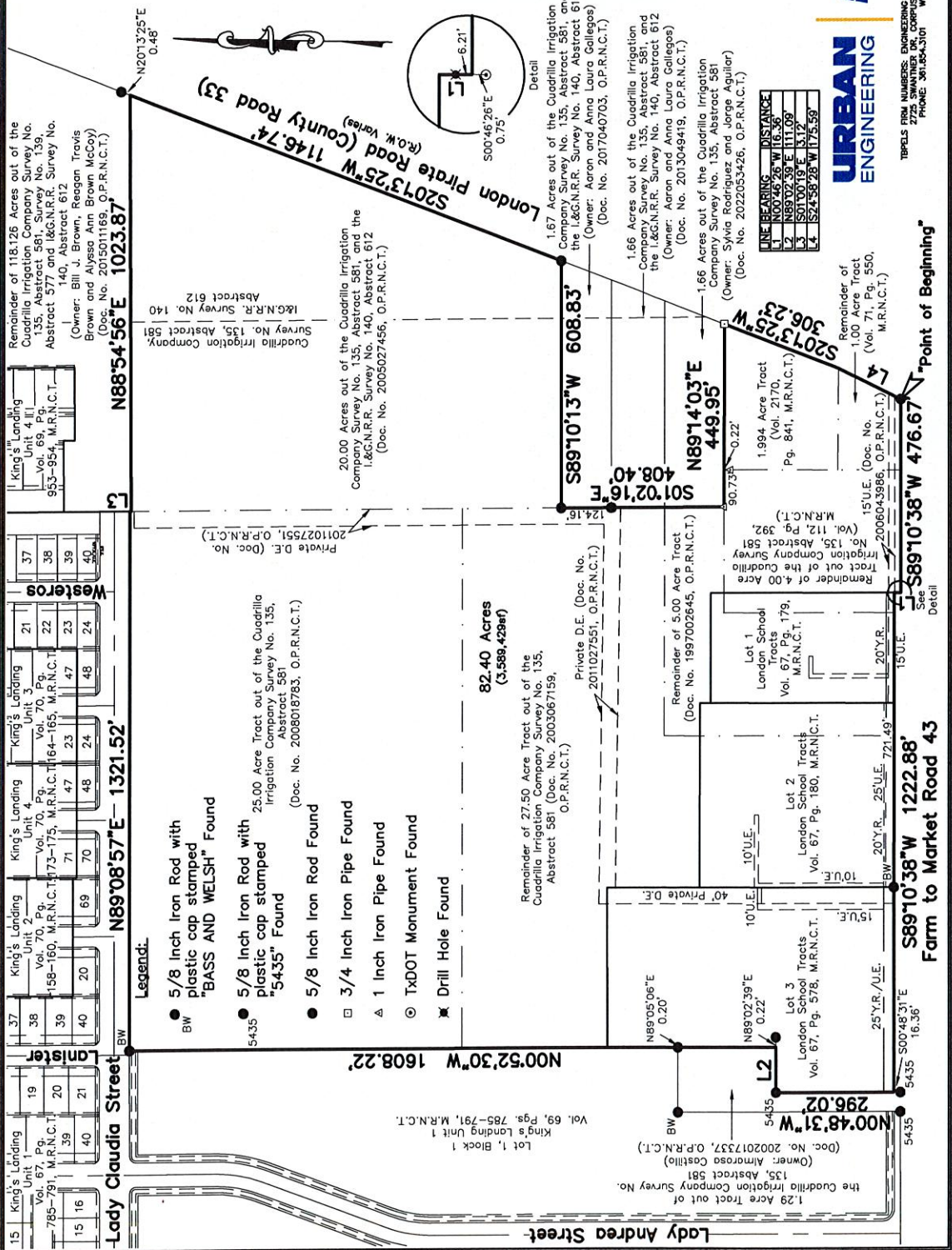

Remainder of 118,126 Acres out of the Cuadrilla Irrigation Company Survey No. 135, Abstract 581, Survey No. 139, Abstract 577 and I.&G.N.R.R. Survey No. 140, Abstract 612  
 (Owner: Bill J. Brown, Reagan Travis Brown and Alyssa Ann Brown McCoy)  
 (Doc. No. 2015011169, O.P.R.N.C.T.)

20.00 Acres out of the Cuadrilla Irrigation Company Survey No. 135, Abstract 581, and the I.&G.N.R.R. Survey No. 140, Abstract 612  
 (Doc. No. 2005027456, O.P.R.N.C.T.)

1.67 Acres out of the Cuadrilla Irrigation Company Survey No. 135, Abstract 581, and the I.&G.N.R.R. Survey No. 140, Abstract 612  
 (Owner: Aaron and Anna Colleges)  
 (Doc. No. 2017040703, O.P.R.N.C.T.)

1.66 Acres out of the Cuadrilla Irrigation Company Survey No. 135, Abstract 581  
 (Owner: Sylvia Rodriguez and Jorge Aguilar)  
 (Doc. No. 2022053426, O.P.R.N.C.T.)

LINE	BEARING	DISTANCE
1	N89°08'57\"/>	

King's Landing

37	38	39	40
41	42	43	44
45	46	47	48
49	50	51	52

King's Landing

21	22	23	24
25	26	27	28
29	30	31	32
33	34	35	36

King's Landing

69	70	71	72
73	74	75	76
77	78	79	80
81	82	83	84

King's Landing

19	20	21
22	23	24
25	26	27
28	29	30

- Legend:**
- 5/8 Inch Iron Rod with plastic cap stamped "BASS AND WELSH" Found
  - 5/8 Inch Iron Rod with plastic cap stamped "5435" Found
  - 5/8 Inch Iron Rod Found
  - 3/4 Inch Iron Pipe Found
  - △ 1 Inch Iron Pipe Found
  - TxDOT Monument Found
  - ✕ Drill Hole Found

82.40 Acres  
 (3.589.4298f)  
 Remainder of 27.50 Acre Tract out of the Cuadrilla Irrigation Company Survey No. 135, Abstract 581  
 (O.P.R.N.C.T.)

Remainder of 5.00 Acre Tract  
 (Doc. No. 1997002645, O.P.R.N.C.T.)

Remainder of 4.00 Acre Tract out of the Cuadrilla Irrigation Company Survey No. 135, Abstract 581  
 (Vol. 112, Pg. 392, M.R.N.C.T.)

Remainder of 1.00 Acre Tract  
 (Vol. 71, Pg. 550, M.R.N.C.T.)

King's Landing

15	16	17
18	19	20
21	22	23
24	25	26

25.00 Acre Tract out of the Cuadrilla Irrigation Company Survey No. 135, Abstract 581  
 (Doc. No. 2008018783, O.P.R.N.C.T.)

Remainder of 27.50 Acre Tract out of the Cuadrilla Irrigation Company Survey No. 135, Abstract 581  
 (O.P.R.N.C.T.)

Remainder of 5.00 Acre Tract  
 (Doc. No. 1997002645, O.P.R.N.C.T.)

Remainder of 4.00 Acre Tract out of the Cuadrilla Irrigation Company Survey No. 135, Abstract 581  
 (Vol. 112, Pg. 392, M.R.N.C.T.)

Remainder of 1.00 Acre Tract  
 (Vol. 71, Pg. 550, M.R.N.C.T.)

Point of Beginning

Detail