

STATE OF TEXAS
COUNTY OF NUECES

WE, AMERICA ALFA GROUP, LLC., HEREBY CERTIFIES THAT WE ARE THE OWNERS OF THE FOREGOING PLAT AND THAT WE HAD SAID LAND SURVEYED AND SUBDIVIDED AS SHOWN; THAT ALL EASEMENTS ARE DEDICATED TO THE PUBLIC FOR THE INSTALLATION, OPERATION, AND USE OF PUBLIC UTILITIES; THAT THIS MAP WAS MADE FOR THE PURPOSE OF DESCRIPTION AND DEDICATION.

THIS THE _____ DAY OF _____ 2026.

RAQUEL G. BEYLUNI, MANAGING MEMBER

STATE OF TEXAS
COUNTY OF NUECES

THIS INSTRUMENT WAS ACKNOWLEDGED BEFORE ME BY
RAQUEL G. BEYLUNI.

THIS THE _____ DAY OF _____ 2026.

NOTARY PUBLIC IN AND FOR THE STATE OF TEXAS

STATE OF TEXAS
COUNTY OF NUECES

THIS FINAL PLAT OF THE HEREIN DESCRIBED PROPERTY WAS APPROVED BY THE DEVELOPMENT SERVICES ENGINEER OF THE CITY OF CORPUS CHRISTI, TEXAS.

THIS THE _____ DAY OF _____ 2026.

BRIA WHITMIRE, P.E. CFM, CPM
DEVELOPMENT SERVICES ENGINEER

STATE OF TEXAS
COUNTY OF NUECES

I, KARA SANDS, CLERK OF THE COUNTY COURT IN AND FOR NUECES COUNTY, TEXAS, DO HEREBY CERTIFY THAT THE FOREGOING INSTRUMENT DATED THE _____ DAY OF _____, 2026, WITH ITS CERTIFICATE OF AUTHENTICATION WAS FILED FOR RECORD IN MY OFFICE THE _____ DAY OF _____, 2026, AT _____ O'CLOCK _____ M. AND DULY RECORDED THE _____ DAY OF _____, 2026, AT _____ O'CLOCK _____ M., IN VOLUME _____, PAGE _____, MAP RECORDS NUECES COUNTY, TEXAS.

KARA SANDS, COUNTY CLERK
NUECES COUNTY, TEXAS

AT _____ O'CLOCK _____ M.
_____, 2026

BY: _____ DEPUTY

STATE OF TEXAS
COUNTY OF NUECES

THIS FINAL PLAT OF THE HEREIN DESCRIBED PROPERTY WAS APPROVED BY THE PLANNING COMMISSION ON BEHALF OF THE CITY OF CORPUS CHRISTI, TEXAS.

THIS THE _____ DAY OF _____ 2026.

CYNTHIA GARZA, CHAIRPERSON

MICHAEL DICE, DEVELOPMENT SERVICES DIRECTOR

STATE OF TEXAS
COUNTY OF NUECES

I, JARREL L. MOORE, A REGISTERED PROFESSIONAL LAND SURVEYOR HEREBY CERTIFY THAT THE FOREGOING PLAT WAS PREPARED FROM A SURVEY MADE ON THE GROUND UNDER MY DIRECTION AND IS TRUE AND CORRECT; THAT I HAVE BEEN ENGAGED UNDER CONTRACT TO SET ALL LOT AND BLOCK CORNERS AND COMPLETE SUCH OPERATIONS WITHOUT DELAY.

THIS THE MAY, XX 2026.

JARREL L. MOORE
REGISTERED PROFESSIONAL LAND SURVEYOR
LICENSE NO. 4854

FINAL PLAT OF:

COUNTRY ESTATES SUBDIVISION UNIT NO. 2 BLOCK 2, LOTS 23A, 23B, 24A, AND 24B

BEING A RE-PLAT OF LOTS 23 AND 24 BLOCK 2 OF THE COUNTRY ESTATES SUBDIVISION UNIT NO. 2, VOLUME 70, PAGE 512 OF THE MAP RECORDS OF NUECES COUNTY, TEXAS,

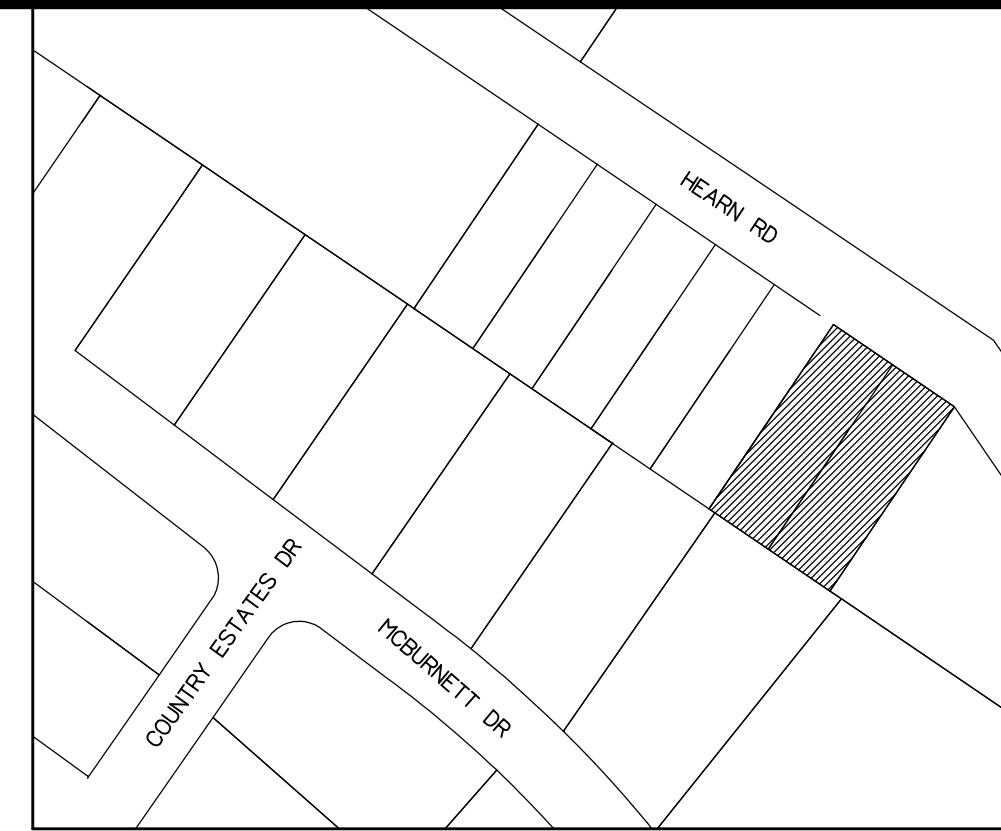
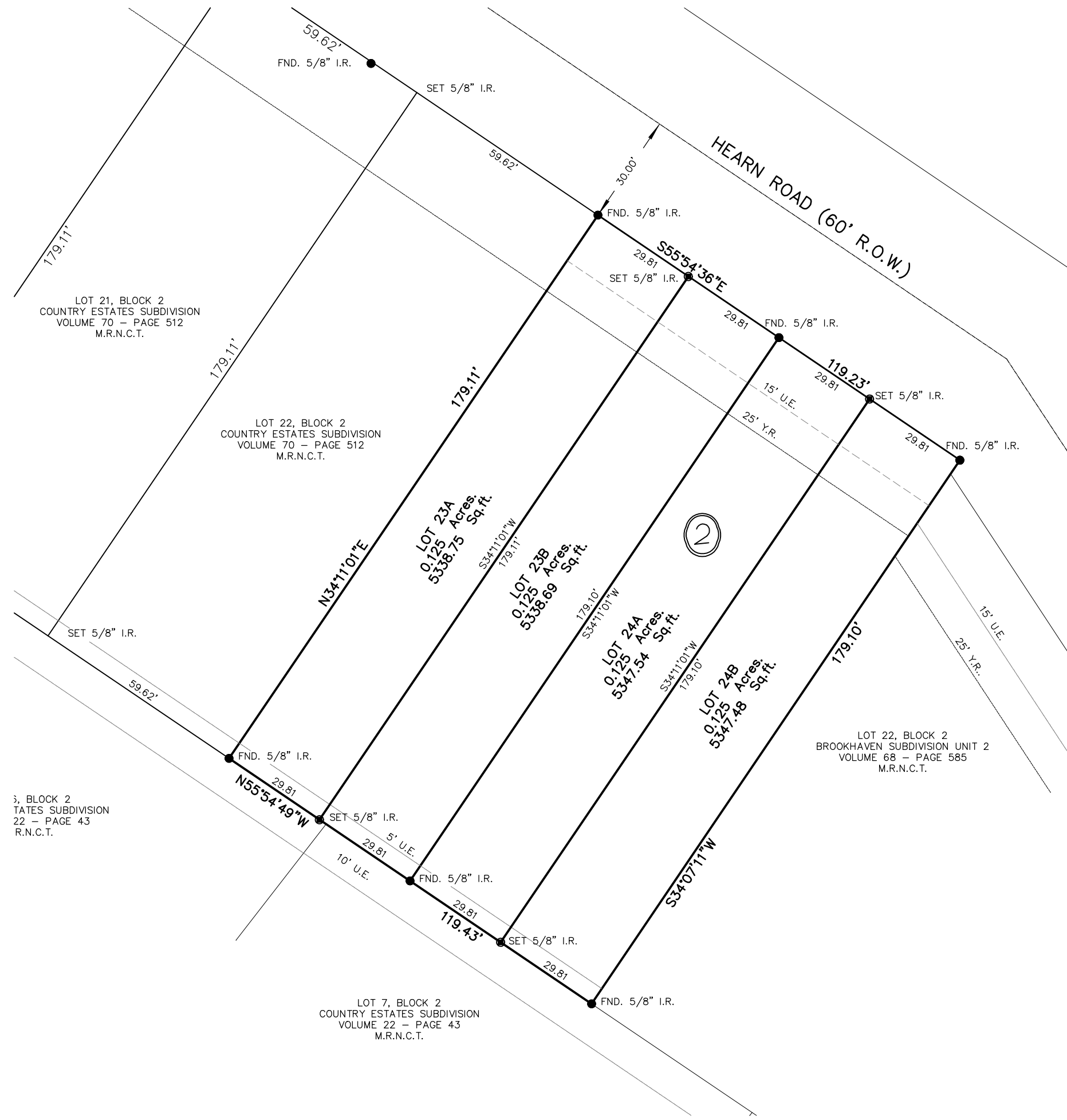

LOCATION MAP: N.T.S.

GENERAL NOTES:

- 1) THE TOTAL PLATTED AREA CONTAINS 0.5 ACRES OF LAND.
- 2) A 5/8" DIAMETER STEEL REBAR WAS SET AT EVERY CORNER, EXCEPT OTHERWISE SPECIFIED.
- 3) ALL BEARINGS REFER TO THE TEXAS STATE PLANE COORDINATE SYSTEM OF 1983, TEXAS SOUTH ZONE.
- 4) THE RECEIVING WATER FOR THE STORM WATER RUNOFF FROM THIS PROPERTY IS THE NUECES RIVER DOWNSTREAM OF THE CALALLEN SALTWATER INTRUSION DAM LOCATED 1.1 MILES FROM NUECES BAY. THE TCEQ HAS CLASSIFIED THE AQUATIC LIFE USE FOR THIS SEGMENT OF THE NUECES RIVER AS "HIGH". TCEQ ALSO CATEGORIZED THE NUECES RIVER AS "CONTACT RECREATION" USE.
- 5) THE SUBJECT SITE IS IN ZONE "X" ACCORDING TO FEMA MAP, COMMUNITY PANEL 48355C0280G, EFFECTIVE DATE 10/13/2022
- 6) STREET SHALL CONFORM TO ACCESS MANAGEMENT STANDARDS OUTLINED IN ARTICLE 7 OF THE UDC.
- 7) DURING THE DEVELOPMENT OF THE SITE, ANY INCREASE IN STORMWATER RUNOFF FLOW RATES MUST BE MITIGATED IN ACCORDANCE WITH UDC 8.28.A.8.2.8.B. AND IDM 3.05 RESULTING IN NO ADVERSE IMPACTS BETWEEN EXISTING CONDITIONS AND PROPOSED CONDITIONS.

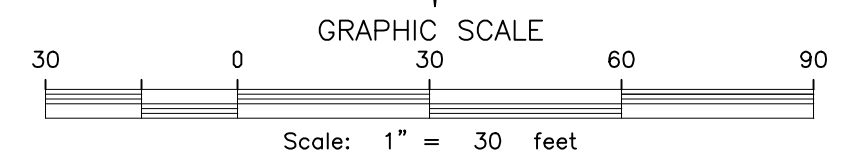

TEXAS GEO TECH
LAND SURVEYING, INC
5525 S. STAPLES ST. SUITE B2
Corpus Christi, TX 78411
(361) 993-0808 Fax (361) 993-2955
JOB # 280317
APRIL 21, 2026