



Brister Surveying

5506 Cain Drive
Corpus Christi, Texas 78411
Office 361-850-1800
Fax 361-850-1802
bristersurveying@corpus.twebc.com
Firm Registration No. 10072800

PLAT OF TGH TWO PUD

BEING A REPLAT OF LOZANO ELEMENTARY SCHOOL TRACT, BLOCK
1, LOT 1, AS SHOWN ON A MAP RECORDED IN VOLUME 53, PAGE 7,
MAP RECORDS NUECES COUNTY, TEXAS.

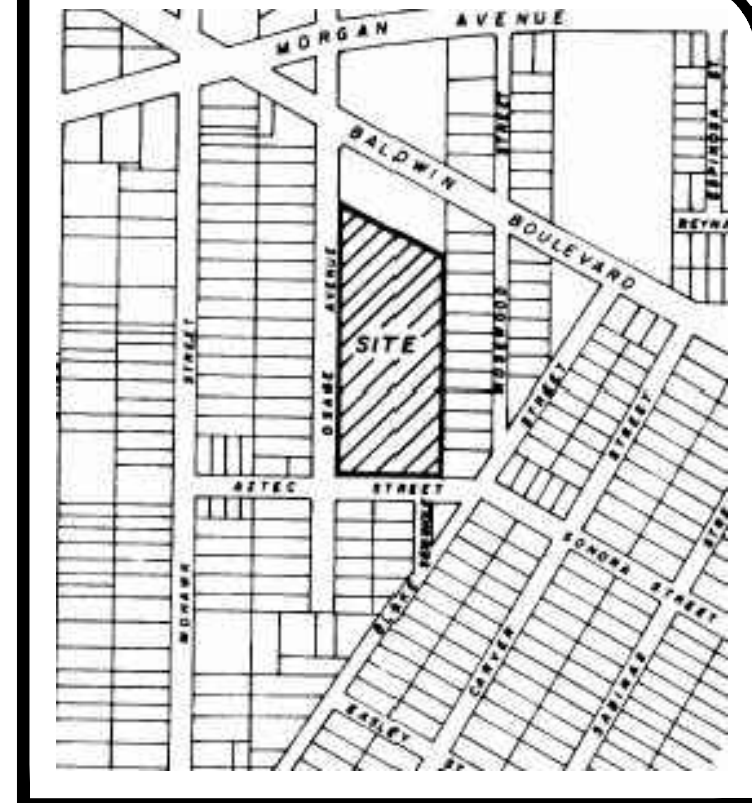

NOTES:

1. THE RECEIVING WATER FOR THE STORM WATER RUNOFF FROM THIS PROPERTY IS THE OSO CREEK. THE TCEQ HAS NOT CLASSIFIED THE AQUATIC LIFE USE FOR THE OSO CREEK, BUT IT IS RECOGNIZED AS AN ENVIRONMENTALLY SENSITIVE AREA. THE OSO CREEK FLOWS DIRECTLY INTO THE OSO BAY. THE TCEQ HAS CLASSIFIED THE AQUATIC LIFE USE FOR THE OSO BAY AS "EXCEPTIONAL" AND "OYSTER WATERS" AND CATEGORIZED THE RECEIVING WATER AS "CONTACT RECREATION" USE.
2. BY GRAPHIC PLOTTING ONLY, THIS PROPERTY IS IN ZONE "X" ON THE FLOOD INSURANCE RATE MAP, COMMUNITY PANEL NO. 48355C0320G, WHICH BEARS AN EFFECTIVE DATE OF OCTOBER 13, 2022 AND IS NOT IN A SPECIAL FLOOD HAZARD AREA.
3. MEASURED BEARINGS ARE BASED ON GLOBAL POSITIONING SYSTEM NAD 83 (93) 4205 DATUM.
4. SET 5/8" RE-BAR = STEEL RE-BAR SET WITH YELLOW PLASTIC CAP LABELED BRISTER SURVEYING.
5. THE TOTAL PLATTED AREA IS 4.04 ACRES INCLUDING STREET DEDICATION.
6. THE YARD REQUIREMENT, AS DEPICTED, IS A REQUIREMENT OF THE UNIFIED DEVELOPMENT CODE AND IS SUBJECT TO CHANGE AS THE ZONING MAY CHANGE.
7. PARK LOT TO BE MAINTAINED BY HOMEOWNER'S ASSOCIATION.
8. NO LOT SHALL HAVE A DRIVEWAY ACCESS TO OSAGE ST. OR AZTEC ST.

STATE OF TEXAS
COUNTY OF NUECES

WE, THANKSGIVING HOMES, DO HEREBY CERTIFY THAT WE ARE THE OWNERS OF THE PROPERTY SHOWN HEREON, WE HAVE HAD SAID LAND SURVEYED AS SHOWN ON THE FOREGOING MAP. THIS MAP HAS BEEN PREPARED FOR THE PURPOSE OF DESCRIPTION AND DEDICATION.

THIS THE _____ DAY OF _____, 2024

GARY ALLSUP, PRESIDENT

STATE OF TEXAS
COUNTY OF NUECES

BEFORE ME, THE UNDERSIGNED AUTHORITY, ON THIS DAY PERSONALLY APPEARED THE PERSON WHOSE NAME IS SUBSCRIBED TO THE FOREGOING INSTRUMENT AND ACKNOWLEDGED TO ME THAT THEY EXECUTED THE SAME AS THE ACT AND DEED OF SAID LANDS FOR THE PURPOSE AND CONSIDERATION THEREIN EXPRESSED, AND IN THE CAPACITY STATED.

GIVEN UNDER MY HAND AND SEAL OF OFFICE.

THIS THE _____ DAY OF _____, 2024

NOTARY PUBLIC

STATE OF TEXAS
COUNTY OF NUECES

THIS FINAL PLAT OF THE HEREIN DESCRIBED PROPERTY WAS APPROVED ON BEHALF OF THE CITY OF CORPUS CHRISTI, PLANNING COMMISSION, OF THE CITY OF CORPUS CHRISTI, TEXAS.

THIS THE _____ DAY OF _____, 2024

MICHAEL MILLER
CHAIRMAN

AL RAYMOND III, A.I.A.
SECRETARY

STATE OF TEXAS
COUNTY OF NUECES

THIS FINAL PLAT OF THE HEREIN DESCRIBED PROPERTY WAS APPROVED BY THE DEVELOPMENT SERVICES ENGINEER OF THE CITY OF CORPUS CHRISTI, TEXAS.

THIS THE _____ DAY OF _____, 2024

BRIA A. WHITMIRE, P.E., CFM, CPM
DEVELOPMENT SERVICES ENGINEER

STATE OF TEXAS
COUNTY OF NUECES

I, KARA SANDS, CLERK OF THE COUNTY COURT IN AND FOR NUECES COUNTY, TEXAS, DO HEREBY CERTIFY THAT THE FOREGOING INSTRUMENT DATED THE _____ DAY OF _____, 2024, WITH ITS CERTIFICATE OF AUTHENTICATION WAS FILED FOR RECORD IN MY OFFICE THE _____ DAY OF _____, 2024 AT _____ O'CLOCK __M IN SAID COUNTY IN VOLUME _____, PAGE _____ MAP RECORDS.

WITNESS MY HAND AND SEAL OF THE COUNTY COURT, IN AND FOR SAID COUNTY AT MY OFFICE, IN CORPUS CHRISTI, TEXAS, THE DAY AND YEAR LAST WRITTEN.

NO. _____
FILED FOR RECORD

KARA SANDS, CLERK
NUECES COUNTY, TEXAS

BY: _____
DEPUTY:

AT _____ O'CLOCK __M

STATE OF TEXAS
COUNTY OF NUECES

I, RONALD E. BRISTER, A REGISTERED PROFESSIONAL LAND SURVEYOR OF BRISTER SURVEYING, HAVE PREPARED THE FOREGOING MAP FROM A SURVEY MADE ON THE GROUND UNDER MY DIRECTION AND IT IS TRUE AND CORRECT TO THE BEST OF MY KNOWLEDGE, INFORMATION AND BELIEF.

THIS THE _____ DAY OF _____, 2024

RONALD E. BRISTER
REGISTERED PROFESSIONAL LAND SURVEYOR



Brister Surveying
 5506 Cain Drive
 Corpus Christi, Texas 78411
 Office 361-850-1800
 Fax 361-850-1802
 bristersurveying@corpus.twcbc.com
 Firm Registration No. 10072800

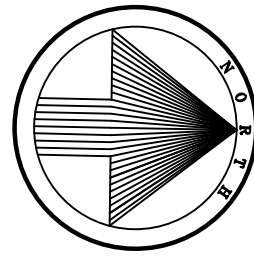

PLAT OF TGH TWO PUD

BEING A REPLAT OF LOZANO ELEMENTARY SCHOOL TRACT, BLOCK
 1, LOT 1, AS SHOWN ON A MAP RECORDED IN VOLUME 53, PAGE 7,
 MAP RECORDS NUECES COUNTY, TEXAS.

GRAPHIC SCALE

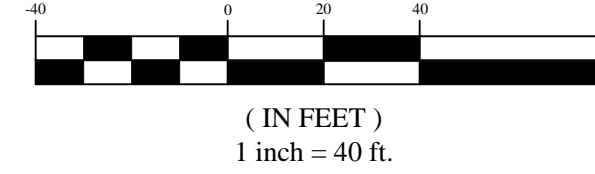

- L1: S43° 59' 26" W 14.13'
- L2: N46° 00' 34" W 14.15'
- L3: S46° 03' 08" E 14.14'
- L4: N70° 29' 47" W 42.72'
- L5: N46° 03' 08" W 14.14'
- L6: S43° 56' 52" W 14.14'

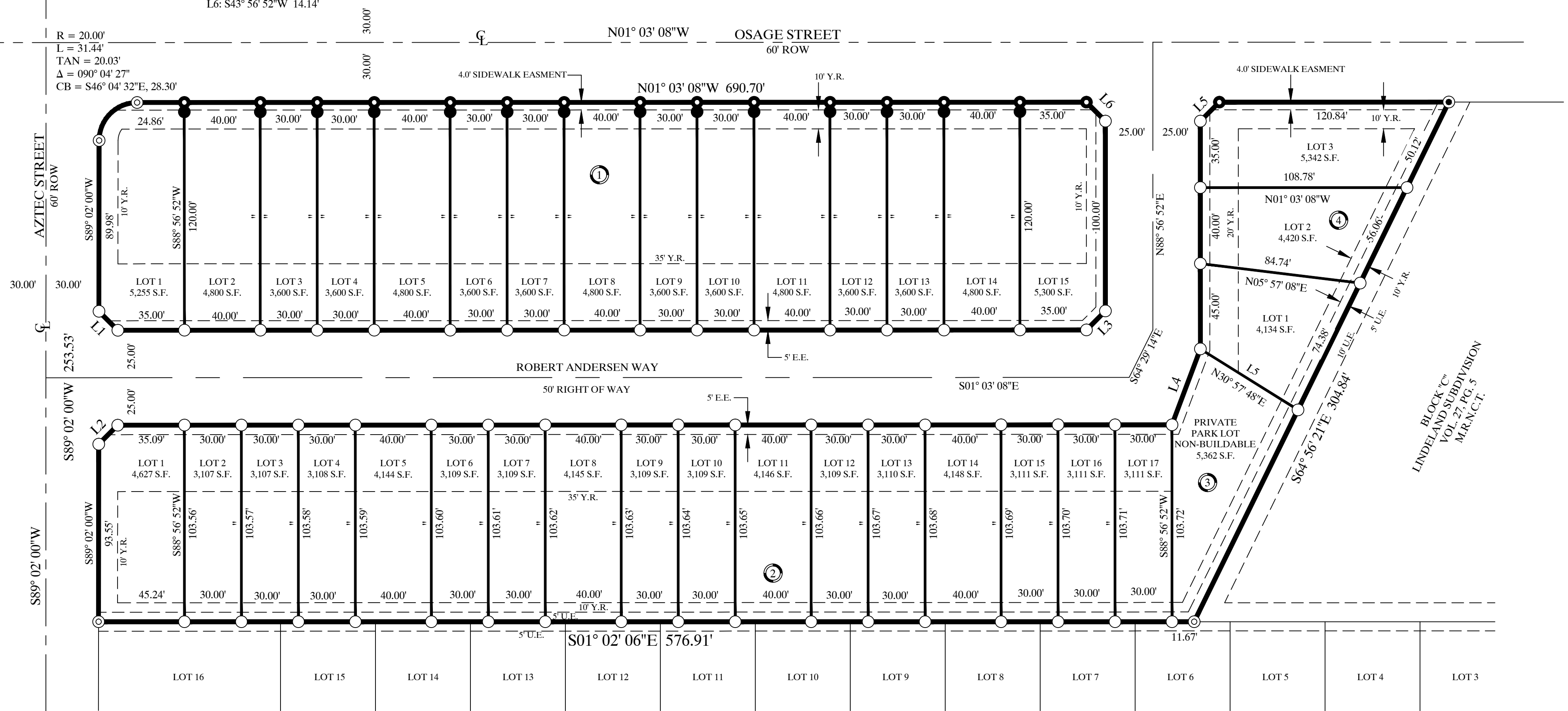

- ⊙ = FOUND DRILLED PLUG
- ⊕ = FOUND 5/8" RE-BAR
- = SET DRILL HOLE IN SW
- = SET 5/8" RE-BAR
- = SET 5/8" RE-BAR AS 5.00' OFFSET

J. B. WOOD SUBDIVISION
 VOL. 8, PG. 17
 M.R.N.C.T.

BLOCK 'C'
 LINDELAND SUBDIVISION
 VOL. 27, PG. 5
 M.R.N.C.T.