



Nueces Bay Blvd. & Poth Lane Waterline



Council Presentation
March 29, 2022



Project Location

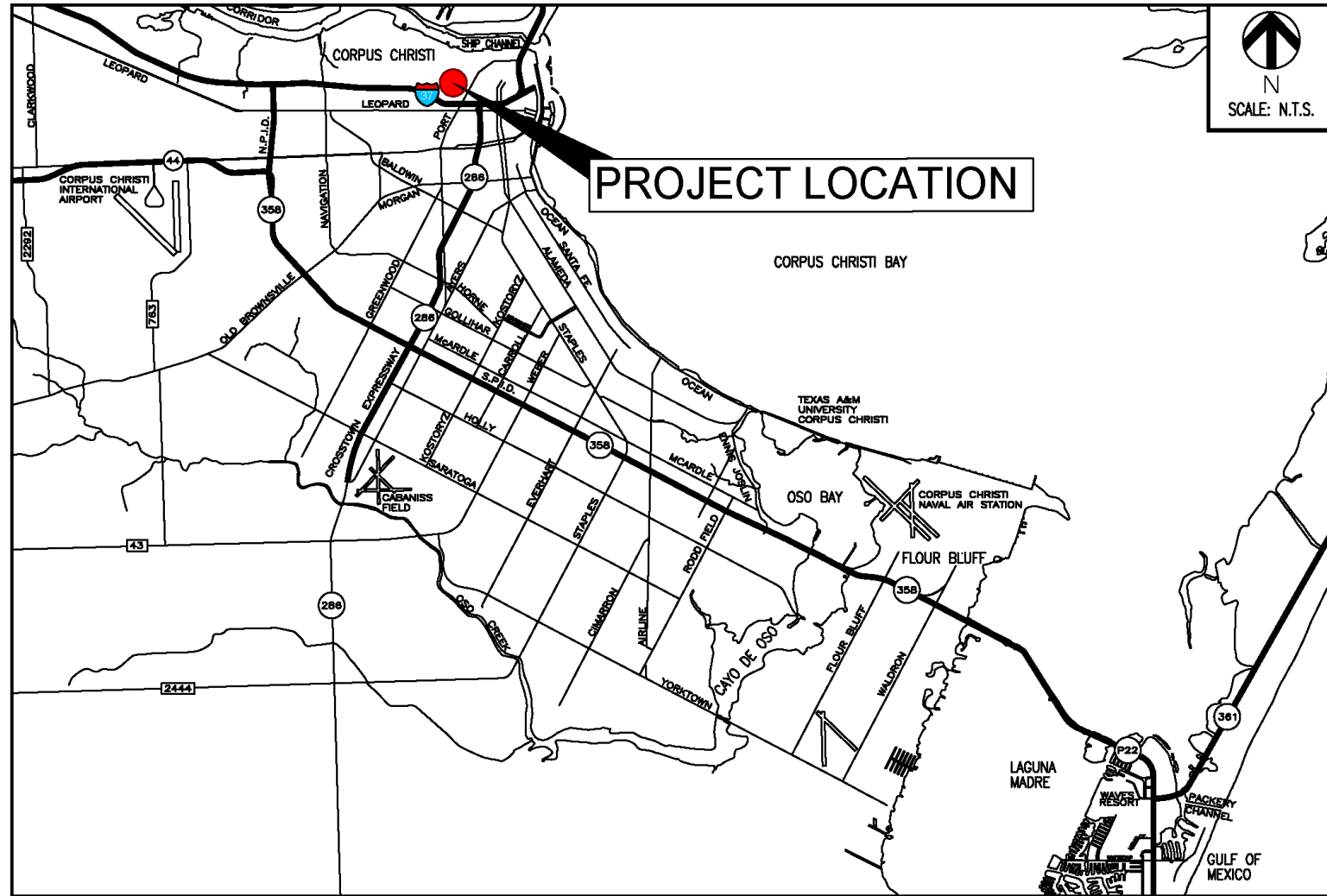



Project Scope



A brief summary of proposed improvements is as follows:

- Extend the limits of waterline replacement for the existing 16-inch waterline with new C900 PV waterline. The waterline will be extended approximately 1800 LF along Buddy Lawrence Drive from Poth Lane.
- Replace approximately 750 LF of existing 8" CIP waterline along Poth Lane with a new 8" C900 PVC waterline.



Project Vicinity

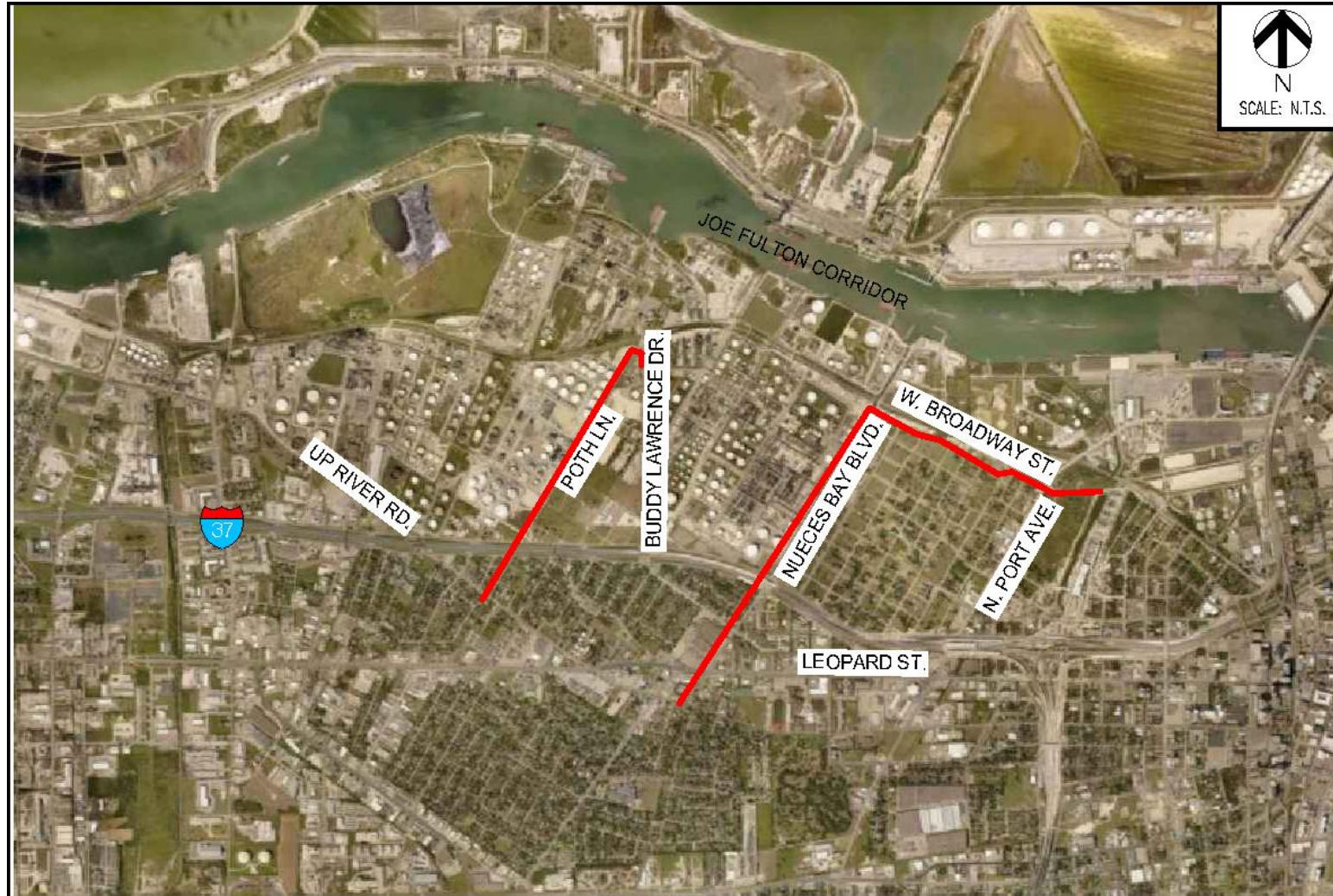



Project Schedule



2022				2022 - 2023	
Mar - July	A	S	O	November - July	
Design	Bid/Award			Construction	

Projected Schedule reflects City Council award in March 2022 with anticipated construction completion by July 2023.