

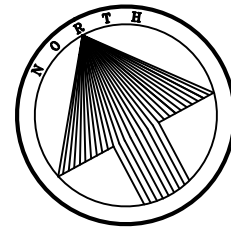

# Brister Surveying

5506 Cain Drive  
Corpus Christi, Texas 78411  
Office 361-850-1800  
Fax 361-850-1802  
bristersurveying@gmail.com  
Firm Registration No. 10072800



## PLAT OF LEXINGTON VILLAGE LOT 6R

BEING A REPLAT OF THE SOUTH 110.00 FEET OF LOT 7 AND ALL OF LOT 6, "LEXINGTON VILLAGE", AS SHOWN ON THE PLAT RECORDED IN VOLUME 12, PAGE 29, MAP RECORDS NUECES COUNTY, TEXAS. SAID TRACT BEING THE SAME TRACTS OF LAND DESCRIBED IN A DEEDS RECORDED IN DOCUMENT NOS. 2025001954 AND 2025009526, OFFICIAL RECORDS NUECES COUNTY, TEXAS.

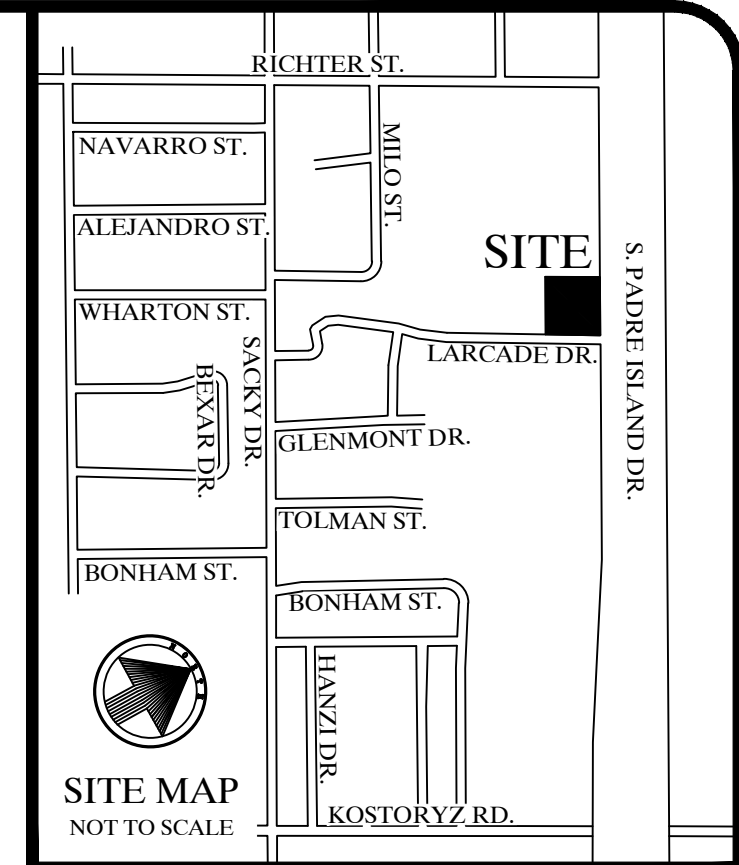
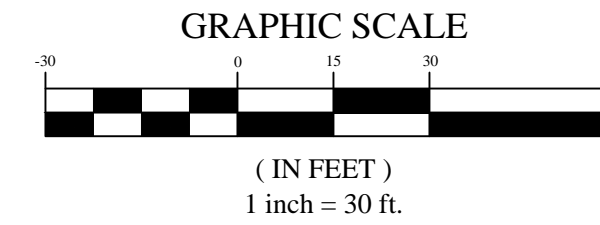

STATE OF TEXAS  
COUNTY OF NUECES

WE, DAOVONE XAYASENE AND ANDREA C. XAYASENE, DO HEREBY CERTIFY THAT WE ARE THE OWNERS OF THE PROPERTY SHOWN HEREON, THAT ALL EASEMENTS AND RIGHT-OF-WAYS AS SHOWN ARE DEDICATED TO THE PUBLIC FOR THE INSTALLATION, OPERATION, AND MAINTENANCE OF PUBLIC STREETS AND UTILITIES, AND WE ADOPT THIS PLAT FOR THE PURPOSES OF DESCRIPTION AND DEDICATION.

THIS THE \_\_\_\_\_ DAY OF \_\_\_\_\_, 2026.

\_\_\_\_\_  
DAOVONE XAYASENE  
OWNER

\_\_\_\_\_  
ANDREA C. XAYASENE  
OWNER

STATE OF TEXAS  
COUNTY OF NUECES

BEFORE ME, THE UNDERSIGNED AUTHORITY, ON THIS DAY PERSONALLY APPEARED, DAOVONE XAYASENE, PROVEN TO ME TO BE THE PERSON WHOSE SIGNATURE THEY MADE ON THE FOREGOING INSTRUMENT OF WRITING, AND THEY ACKNOWLEDGED TO ME THAT THEY EXECUTED THE SAME FOR THE PURPOSES AND CONSIDERATIONS THEREIN EXPRESSED. GIVEN UNDER MY HAND AND SEAL OF OFFICE.

THIS THE \_\_\_\_\_ DAY OF \_\_\_\_\_, 2026.

\_\_\_\_\_  
NOTARY PUBLIC

STATE OF TEXAS  
COUNTY OF NUECES

BEFORE ME, THE UNDERSIGNED AUTHORITY, ON THIS DAY PERSONALLY APPEARED, ANDREA C. XAYASENE, PROVEN TO ME TO BE THE PERSON WHOSE SIGNATURE THEY MADE ON THE FOREGOING INSTRUMENT OF WRITING, AND THEY ACKNOWLEDGED TO ME THAT THEY EXECUTED THE SAME FOR THE PURPOSES AND CONSIDERATIONS THEREIN EXPRESSED. GIVEN UNDER MY HAND AND SEAL OF OFFICE.

THIS THE \_\_\_\_\_ DAY OF \_\_\_\_\_, 2026.

\_\_\_\_\_  
NOTARY PUBLIC

STATE OF TEXAS  
COUNTY OF NUECES

THIS FINAL PLAT OF THE HEREIN DESCRIBED PROPERTY WAS APPROVED BY THE PLANNING COMMISSION OF THE CITY OF CORPUS CHRISTI, TEXAS.

THIS THE \_\_\_\_\_ DAY OF \_\_\_\_\_, 2026.

\_\_\_\_\_  
CYNTHIA SALAZAR-GARZA  
CHAIRPERSON

\_\_\_\_\_  
MICHAEL DICE  
DIRECTOR

STATE OF TEXAS  
COUNTY OF NUECES

I, RONALD E. BRISTER, A REGISTERED PROFESSIONAL LAND SURVEYOR OF BRISTER SURVEYING, HAVE PREPARED THE FOREGOING MAP FROM A SURVEY MADE ON THE GROUND UNDER MY DIRECTION AND IT IS TRUE AND CORRECT TO THE BEST OF MY KNOWLEDGE, INFORMATION AND BELIEF.

THIS THE \_\_\_\_\_ DAY OF \_\_\_\_\_, 2026.

\_\_\_\_\_  
RONALD E. BRISTER  
REGISTERED PROFESSIONAL  
LAND SURVEYOR  
LICENSE NO. 5407

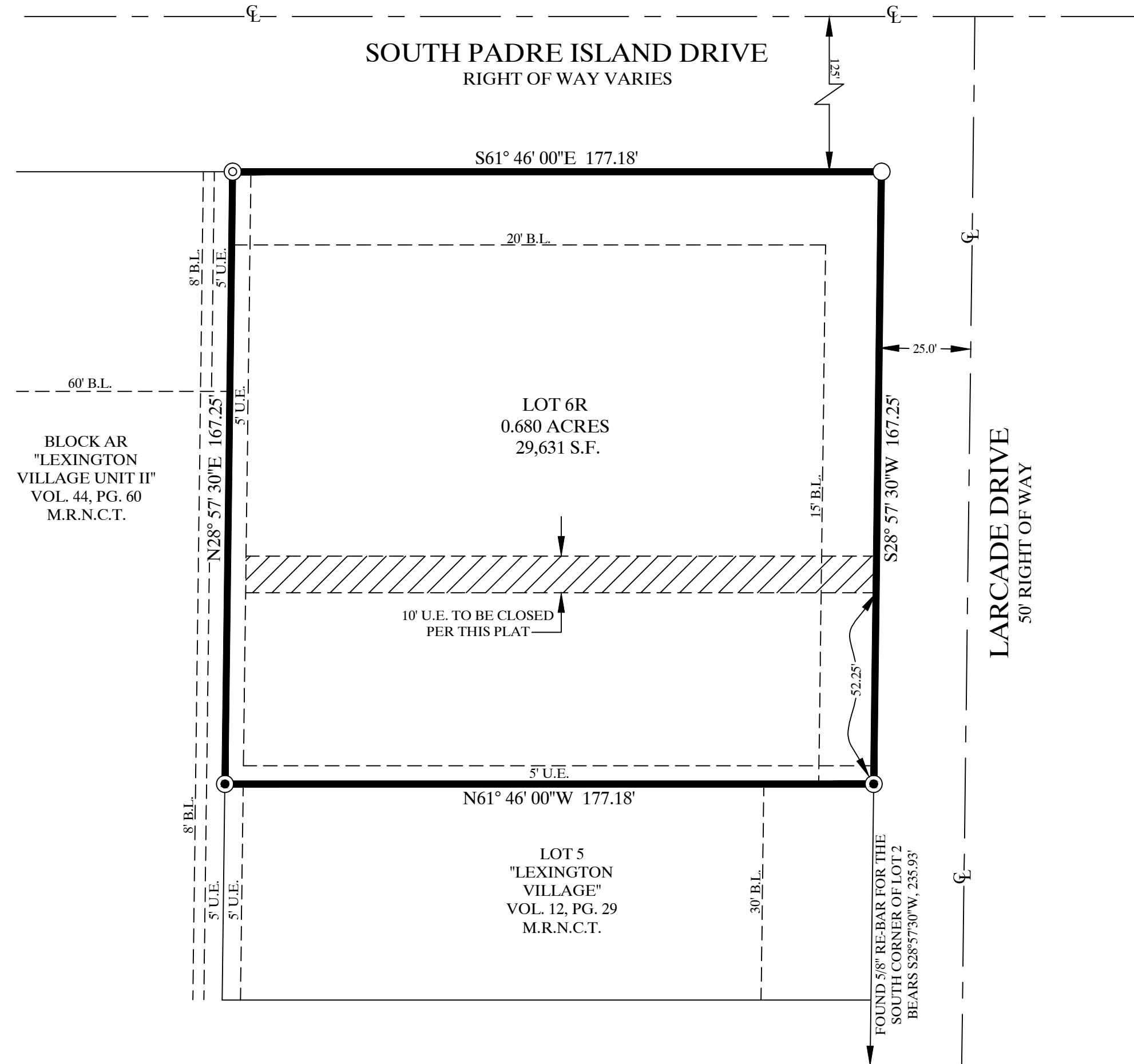

- = SET 5/8" RE-BAR
- ⊙ = FOUND 5/8" RE-BAR
- = FOUND DRILL HOLE

LEGEND:  
 B.L. = BUILDING LINE  
 CL = CENTERLINE  
 M.R.N.C.T. = MAP RECORDS OF NUECES COUNTY, TEXAS  
 PG. = PAGE  
 S.F. = SQUARE FEET  
 U.E. = UTILITY EASEMENT  
 VOL. = VOLUME

STATE OF TEXAS  
COUNTY OF NUECES

THIS FINAL PLAT OF THE HEREIN DESCRIBED PROPERTY WAS APPROVED BY THE DEVELOPMENT SERVICES ENGINEER OF THE CITY OF CORPUS CHRISTI, TEXAS.

THIS THE \_\_\_\_\_ DAY OF \_\_\_\_\_, 2026.

\_\_\_\_\_  
BRIA A. WHITMIRE, P.E., CFM, CPM  
DEVELOPMENT SERVICES ENGINEER

STATE OF TEXAS  
COUNTY OF NUECES

I, KARA SANDS, CLERK OF THE COUNTY COURT IN AND FOR NUECES COUNTY, TEXAS, HEREBY CERTIFY THAT THE FOREGOING MAP DATED THE \_\_\_\_\_ DAY OF \_\_\_\_\_, 2026, WITH ITS CERTIFICATE OF AUTHENTICATION WAS FILED FOR RECORD IN MY OFFICE THE \_\_\_\_\_ DAY OF \_\_\_\_\_, 2026 AT \_\_\_\_\_ O'CLOCK \_\_\_\_\_ M AND DULY RECORDED IN VOLUME \_\_\_\_\_, PAGE \_\_\_\_\_ MAP RECORDS OF NUECES COUNTY, TEXAS. WITNESS MY HAND AND SEAL OF SAID COURT AT MY OFFICE, IN CORPUS CHRISTI, TEXAS.

DOCUMENT NO. \_\_\_\_\_

\_\_\_\_\_  
KARA SANDS  
COUNTY CLERK

\_\_\_\_\_  
DEPUTY

### NOTES:

1. THE RECEIVING WATER FOR THE STORM WATER RUNOFF FROM THIS PROPERTY IS THE OSO CREEK. THE TCEQ HAS NOT CLASSIFIED THE AQUATIC LIFE USE FOR THE OSO CREEK, BUT IT IS RECOGNIZED AS AN ENVIRONMENTALLY SENSITIVE AREA. THE OSO CREEK FLOWS DIRECTLY INTO THE OSO BAY. THE TCEQ HAS CLASSIFIED THE AQUATIC LIFE USE FOR THE OSO BAY AS "EXCEPTIONAL" AND "OYSTER WATERS" AND CATEGORIZED THE RECEIVING WATER AS "CONTACT RECREATION" USE.
2. BY GRAPHIC PLOTTING ONLY, THIS PROPERTY IS IN ZONE "X" ON THE FLOOD INSURANCE RATE MAP, COMMUNITY PANEL NOS. 48355C 0510 G, WHICH BEARS AN EFFECTIVE DATE OF OCTOBER 13, 2022.
3. MEASURED BEARINGS ARE BASED ON GLOBAL POSITIONING SYSTEM NAD 83 (93) 4205 DATUM.
4. SET 5/8" RE-BAR = STEEL RE-BAR SET WITH YELLOW PLASTIC CAP LABELED BRISTER SURVEYING.
5. THE TOTAL PLATTED AREA IS 0.680 ACRES.
6. THE YARD REQUIREMENT, AS DEPICTED, IS A REQUIREMENT OF THE UNIFIED DEVELOPMENT CODE AND IS SUBJECT TO CHANGE AS THE ZONING MAY CHANGE.
7. ANY INCREASE IN STORMWATER RUNOFF FLOW RATES SHALL BE MITIGATED TO COMPLY WITH UDC 8.2.A, 8.2.8.B., AND IDM 3.05.