



Merged Document Report

Application No.:

Description :	
Address :	650 OSAGE CORPUS CHRISTI TX 78405
Record Type :	

Submission Documents:

Document Filename
TGH Two - Pg.1_4-23.pdf
TGH Two - Pg.2_4-23.pdf
Merged Documents Report.pdf

Comment Author Contact Information:

Author Name	Author Email	Author Phone No.:
Mark Zans	markz2@cctexas.com	361-826-3553
Melanie Barrera	Melanieb2@cctexas.com	361-826-3254
Mark Orozco	markor@cctexas.com	361-826-3921

General Comments

Comment ID	Author : Department	Status	Review Comments	Applicant Response Comments
20	Mark Orozco : Default	Closed	30 day extension requested on 4-8-24. PC date is May 1st. Comments due by April 24th.	

Comment ID	Author : Department	Status	Review Comments	Applicant Response Comments
14	Melanie Barrera : DS	Open	Public/Private Infrastructure Required?: Water: yes Fire Hydrants: yes Wastewater: yes Stormwater: yes Sidewalks: yes Streets: yes Should a plat require any public or private improvements to be made, beginning January 1, 2024, PI applications are required prior to or with final plat application.	

[Corrections in the following table need to be applied before a permit can be issued](#)

Comment ID	Page Reference	Annotation Type	Author : Department	Status	Review Comments	Applicant Response Comments
1	Page1	Callout	Mark Zans : DS	Closed	Change chairman name to Michael Miller	
1	Page1	Callout	Mark Zans : DS	Closed	Change chairman name to Michael Miller	
3	Page1	Note	Mark Zans : DS	Closed	Planning comment: Add P.U.D. to plat title	
3	Page1	Note	Mark Zans : DS	Closed	Planning comment: Add P.U.D. to plat title	
5	Page1	Note	Mark Zans : DS	Closed	Planning comment: Provide a copy of the HOA documents if available for review.	
5	Page1	Note	Mark Zans : DS	Closed	Planning comment: Provide a copy of the HOA documents if available for review.	
11	Page1	Note	Mark Zans : DS	Closed	Park & Rec. comment; 1. Park & Rec. has no responsibility for private park. Place a general note on the plat stating such. 2. Park Development Fee: 35 units x 462.50 = \$16,187.50	
11	Page1	Note	Mark Zans : DS	Closed	Park & Rec. comment; 1. Park & Rec. has no responsibility for private park. Place a general note on the plat stating such. 2. Park Development Fee: 35 units x 462.50 = \$16,187.50	
12	Page1	Note	Mark Zans : DS	Open	Traffic comments1-10 1. Right of Way at the bend in proposed Robert Andersen Way Street may be required to change to accommodate the installaiton of a street knuckle bend. 2. Sight visibility at street intersections must conform to UDC 4.2.9 3. Recommended that the final plat not be	

Comment ID	Page Reference	Annotation Type	Author : Department	Status	Review Comments	Applicant Response Comments
					<p>approved until public infrastructure plans are finalized.</p> <p>4. All new streetlight systems in residential subdivisions shall utilize concrete poles per IDM Chapter 8 section 1.2.B.a.</p> <p>5. Proposed driveway access to a public City Street shall conform to access management standards outlined in Article 7 of the UDC (UDC 7.1.7)</p> <p>6. Public improvement plans shall include all signage and pavement markings needed for traffic operations (e.g. signage, striping, traffic mitigation devices) in addition to standard "regulatory" STOP and street name blade sign installations. Additionally, cul-de-sacs must include either "NO OUTLET" or "DEAD END" signage. Temporary Dead-Ends should include the appropriate object markers and one-way streets must include signage for any one-way designations and affected side streets. Reference: Texas MUTCD based on CC UDC Article 8.1.3.A</p> <p>7. All traffic signs shall be furnished and installed by the Developer in accordance to specifications of, and subject to, latest version of the "Texas Manual on Uniform Traffic Control Devices (TMUTCD), public improvement plan reviews and inspections, by the City. This includes furnishing and installing "STOP" signs. Reference: Texas MUTCD based on CC UDC Article 8.1.3.A. All entries to private streets from public streets shall be clearly signed by the owners or home owners association as a "private street." (Reference UDC Article 8.2.1.J. Private Streets)</p> <p>8. Pavement markings shall be installed within the scope of the subdivision in accordance to specifications of, and subject to, latest version of the "Texas Manual on Uniform Traffic Control Devices (TMUTCD), public improvement plan reviews and inspections, by the City. Reference: Texas MUTCD based on CC UDC Article 8.1.3.A.</p> <p>9. Pavement markings shall be installed within the scope of the subdivision on all streets classified as a collector (C1) or higher on the City's Urban Transportation Plan Map. Streets not designated as a collector (C1) or higher, but constructed with a 40-foot width (back-of-curb to back-of-curb) will be subject to specifications stated in public improvement plan review. Reference: Texas MUTCD based on CC UDC Article 8.1.3.A</p> <p>10. Raised blue pavement markers in accordance with the latest version of the "Texas Manual on</p>	

Comment ID	Page Reference	Annotation Type	Author : Department	Status	Review Comments	Applicant Response Comments
					Uniform Traffic Control Devices (TMUTCD)," shall be installed in the center of a street or safety lane at fire hydrant locations. Reference: Texas MUTCD based on CC UDC Article 8.1.3.A	
12	Page1	Note	Mark Zans : DS	Closed	<p>Traffic comments 1-10</p> <ol style="list-style-type: none"> 1. Right of Way at the bend in proposed Robert Andersen Way Street may be required to change to accommodate the installation of a street knuckle bend. 2. Sight visibility at street intersections must conform to UDC 4.2.9 3. Recommended that the final plat not be approved until public infrastructure plans are finalized. 4. All new streetlight systems in residential subdivisions shall utilize concrete poles per IDM Chapter 8 section 1.2.B.a. 5. Proposed driveway access to a public City Street shall conform to access management standards outlined in Article 7 of the UDC (UDC 7.1.7) 6. Public improvement plans shall include all signage and pavement markings needed for traffic operations (e.g. signage, striping, traffic mitigation devices) in addition to standard "regulatory" STOP and street name blade sign installations. Additionally, cul-de-sacs must include either "NO OUTLET" or "DEAD END" signage. Temporary Dead-Ends should include the appropriate object markers and one-way streets must include signage for any one-way designations and affected side streets. Reference: Texas MUTCD based on CC UDC Article 8.1.3.A 7. All traffic signs shall be furnished and installed by the Developer in accordance to specifications of, and subject to, latest version of the "Texas Manual on Uniform Traffic Control Devices (TMUTCD), public improvement plan reviews and inspections, by the City. This includes furnishing and installing "STOP" signs. Reference: Texas MUTCD based on CC UDC Article 8.1.3.A. All entries to private streets from public streets shall be clearly signed by the owners or home owners association as a "private street." (Reference UDC Article 8.2.1.J. Private Streets) 8. Pavement markings shall be installed within the scope of the subdivision in accordance to specifications of, and subject to, latest version of the "Texas Manual on Uniform Traffic Control Devices (TMUTCD), public improvement plan 	

Comment ID	Page Reference	Annotation Type	Author : Department	Status	Review Comments	Applicant Response Comments
					<p>reviews and inspections, by the City. Reference: Texas MUTCD based on CC UDC Article 8.1.3.A.</p> <p>9. Pavement markings shall be installed within the scope of the subdivision on all streets classified as a collector (C1) or higher on the City's Urban Transportation Plan Map. Streets not designated as a collector (C1) or higher, but constructed with a 40-foot width (back-of-curb to back-of-curb) will be subject to specifications stated in public improvement plan review. Reference: Texas MUTCD based on CC UDC Article 8.1.3.A</p> <p>10. Raised blue pavement markers in accordance with the latest version of the "Texas Manual on Uniform Traffic Control Devices (TMUTCD)," shall be installed in the center of a street or safety lane at fire hydrant locations. Reference: Texas MUTCD based on CC UDC Article 8.1.3.A</p>	
13	Page1	Note	Mark Zans : DS	Closed	<p>Traffic comments- 10-15</p> <p>10. The developer or their representative is required to submit a "Street Lighting Plan", indicating the proposed locations and fixture type of street lights, for review and approval to the City's Traffic Engineering Department. All new fixture types will be LED. Street lights shall meet design requirements per the City of Corpus Christi Infrastructure Design Manual (IDM) Chapter 8 - Street Lighting Design Policy and Guidelines.</p> <p>11. The "Street Lighting Plan" shall indicate all existing street lights within 500-ft (+/-) of proposed street lights along tangent street sections. Preliminary "written" approval of the "Street Lighting Plan", by the City's Traffic Engineering Department, is required before the utility company (AEP or NEC) can start the design of the street lighting system and determine developer fees, which are required for plat recordation. Traffic Engineering issues a Letter of Authorization to the utility company, allowing for construction of the street lighting system, once this process is complete.</p> <p>12. Aztec Street is designated as a "new" street per City Ordinance Sec. 49-39-2. - Definitions. Any excavation within the Aztec Street Right-of-Way will require a variance from the Director of Public Works.</p> <p>13. Per City of Corpus Christi Code of Ordinances Section 49-2 A ROW Construction Permit, issued by Traffic Engineering, will also be required to perform work within or occupy public right-of-way separate of plat approval and infrastructure improvements.</p>	

Comment ID	Page Reference	Annotation Type	Author : Department	Status	Review Comments	Applicant Response Comments
					<p>14. For further information or to acquire a ROW Construction Permit please email ROWManagement@cctexas.com</p> <p>15. Working without an approved ROW Construction Permit will be considered non-compliance and can be subject to fines and / or citations.</p>	
13	Page1	Note	Mark Zans : DS	Open	<p>Traffic comments- 10-15</p> <p>10. The developer or their representative is required to submit a "Street Lighting Plan", indicating the proposed locations and fixture type of street lights, for review and approval to the City's Traffic Engineering Department. All new fixture types will be LED. Street lights shall meet design requirements per the City of Corpus Christi Infrastructure Design Manual (IDM) Chapter 8 - Street Lighting Design Policy and Guidelines.</p> <p>11. The "Street Lighting Plan" shall indicate all existing street lights within 500-ft (+/-) of proposed street lights along tangent street sections. Preliminary "written" approval of the "Street Lighting Plan", by the City's Traffic Engineering Department, is required before the utility company (AEP or NEC) can start the design of the street lighting system and determine developer fees, which are required for plat recordation. Traffic Engineering issues a Letter of Authorization to the utility company, allowing for construction of the street lighting system, once this process is complete.</p> <p>12. Aztec Street is designated as a "new" street per City Ordinance Sec. 49-39-2. - Definitions. Any excavation within the Aztec Street Right-of-Way will require a variance from the Director of Public Works.</p> <p>13. Per City of Corpus Christi Code of Ordinances Section 49-2 A ROW Construction Permit, issued by Traffic Engineering, will also be required to perform work within or occupy public right-of-way separate of plat approval and infrastructure improvements.</p> <p>14. For further information or to acquire a ROW Construction Permit please email ROWManagement@cctexas.com</p> <p>15. Working without an approved ROW Construction Permit will be considered non-compliance and can be subject to fines and / or citations.</p>	
18	Page1	Note	Mark Zans : DS	Closed	<p>Fire comments-</p> <p>1 Infor. Water Distribution Standards: Fire flow for residential areas require 750 GPM with 20 psi</p>	

Comment ID	Page Reference	Annotation Type	Author : Department	Status	Review Comments	Applicant Response Comments
					<p>residual</p> <p>2 Infor. 507.5.1 Exception 1: Group R-3 (one- or two-family dwellings): Fire hydrants to be located every 600 feet apart. (Hydrant spacing appears to be adequate.)</p> <p>3 Infor. 3310.1 Required access. Approved vehicle access for firefighting shall be provided to all construction or demolition sites. Vehicle access shall be provided to within 100 feet of temporary or permanent fire department connections. Vehicle access shall be provided by either temporary or permanent roads, capable of supporting vehicle loading under all weather conditions. Vehicle access shall be maintained until permanent fire apparatus access roads are available.</p> <p>4 Infor. D102.1 Access and loading. Facilities, buildings, or portions of buildings hereafter constructed shall be accessible to fire department apparatus by way of an approved fire apparatus access road with an asphalt, concrete or other approved driving surface capable of supporting the imposed load of fire apparatus weighing at least 75,000 pounds.</p> <p>5 Plat 503.1.1 (amendment) Buildings and facilities: During construction, when combustibles are brought on to the site in such quantities as deemed hazardous by the fire official, access roads and a suitable temporary supply of water acceptable the fire department shall be provided and maintained.</p> <p>6 Infor. Note: An accessible road and a suitable water supply is required before going vertical with any structure.</p> <p>7 Infor. Plat Review indicates that the road has a 50 ft. ROW which is sufficient.</p> <p>8 Infor. 503.4 Obstruction of fire apparatus access roads. Fire apparatus access roads shall not be obstructed in any manner, including the parking of vehicles. The minimum widths and clearances established in sections 503.2.1 and D103 shall always be maintained.</p> <p>9 Infor. "503.2.1 Dimensions. Fire apparatus access roads shall have an unobstructed width of not less than 20 feet, exclusive of shoulders and an unobstructed vertical clearance of not less than 13 feet 6 inches.</p> <p>D103.1 Access Road width with a hydrant. Where a fire hydrant is located on a fire apparatus access road, the minimum road width shall be 26 feet,</p>	

Comment ID	Page Reference	Annotation Type	Author : Department	Status	Review Comments	Applicant Response Comments
					<p>exclusive of shoulders." 10 Infor. 503.3 Marking: Where required by the fire code official, approved signs, or other approved notices the include the words NO PARKING-FIRE LANE shall be provided for fire apparatus access roads to identify such roads to prohibit the obstruction thereof. The designation of a fire lane can be marked with conspicuous signs which have the words: " Fire Lane-No Parking" at 50-foot intervals. In lieu of signs, fire lanes may be marked along curbing with the wording, "Fire Lane-No Parking" at 15-foot intervals.</p>	
18	Page1	Note	Mark Zans : DS	Closed	<p>Fire comments-</p> <p>1 Infor. Water Distribution Standards: Fire flow for residential areas require 750 GPM with 20 psi residual</p> <p>2 Infor. 507.5.1 Exception 1: Group R-3 (one- or two-family dwellings): Fire hydrants to be located every 600 feet apart. (Hydrant spacing appears to be adequate.)</p> <p>3 Infor. 3310.1 Required access. Approved vehicle access for firefighting shall be provided to all construction or demolition sites. Vehicle access shall be provided to within 100 feet of temporary or permanent fire department connections. Vehicle access shall be provided by either temporary or permanent roads, capable of supporting vehicle loading under all weather conditions. Vehicle access shall be maintained until permanent fire apparatus access roads are available.</p> <p>4 Infor. D102.1 Access and loading. Facilities, buildings, or portions of buildings hereafter constructed shall be accessible to fire department apparatus by way of an approved fire apparatus access road with an asphalt, concrete or other approved driving surface capable of supporting the imposed load of fire apparatus weighing at least 75,000 pounds.</p> <p>5 Plat 503.1.1 (amendment) Buildings and facilities: During construction, when combustibles are brought on to the site in such quantities as deemed hazardous by the fire official, access roads and a suitable temporary supply of water acceptable the fire department shall be provided and maintained.</p> <p>6 Infor. Note: An accessible road and a suitable water supply is required before going vertical with any structure.</p>	

Comment ID	Page Reference	Annotation Type	Author : Department	Status	Review Comments	Applicant Response Comments
					<p>7 Infor. Plat Review indicates that the road has a 50 ft. ROW which is sufficient.</p> <p>8 Infor. 503.4 Obstruction of fire apparatus access roads. Fire apparatus access roads shall not be obstructed in any manner, including the parking of vehicles. The minimum widths and clearances established in sections 503.2.1 and D103 shall always be maintained.</p> <p>9 Infor. 503.2.1 Dimensions. Fire apparatus access roads shall have an unobstructed width of not less than 20 feet, exclusive of shoulders and an unobstructed vertical clearance of not less than 13 feet 6 inches.</p> <p>D103.1 Access Road width with a hydrant. Where a fire hydrant is located on a fire apparatus access road, the minimum road width shall be 26 feet, exclusive of shoulders."</p> <p>10 Infor. 503.3 Marking: Where required by the fire code official, approved signs, or other approved notices the include the words NO PARKING-FIRE LANE shall be provided for fire apparatus access roads to identify such roads to prohibit the obstruction thereof. The designation of a fire lane can be marked with conspicuous signs which have the words:" Fire Lane-No Parking" at 50-foot intervals. In lieu of signs, fire lanes may be marked along curbing with the wording, "Fire Lane-No Parking" at 15-foot intervals.</p>	
19	Page1	Note	Mark Zans : DS	Closed	Place a note on the plat stating no lot shall have a driveway access to Osage St. or Aztec St.	
19	Page1	Note	Mark Zans : DS	Closed	Place a note on the plat stating no lot shall have a driveway access to Osage St. or Aztec St.	



Merged Document Report

Application No.: PL8162

Description :	
Address :	650 OSAGE CORPUS CHRISTI TX 78405
Record Type :	

Submission Documents:

Document Filename
Osage Estates - Pg.1.pdf
Osage Estates - Pg.2.pdf

Comment Author Contact Information:

Author Name	Author Email	Author Phone No.:
Mark Zans	markz2@cctexas.com	361-826-3553
Melanie Barrera	Melanieb2@cctexas.com	361-826-3254

General Comments

Comment ID	Author : Department	Status	Review Comments	Applicant Response Comments
14	Melanie Barrera : DS	Open	Public/Private Infrastructure Required?: Water: yes Fire Hydrants: yes Wastewater: yes Stormwater: yes Sidewalks: yes Streets: yes Should a plat require any public or private improvements to be made, beginning January 1, 2024, PI applications are required prior to or with final plat application.	

Corrections in the following table need to be applied before a permit can be issued

Comment ID	Page Reference	Annotation Type	Author : Department	Status	Review Comments	Applicant Response Comments
1	Page1	Callout	Mark Zans : DS	Open	Change chairman name to Michael Miller	
3	Page1	Note	Mark Zans : DS	Open	Planning comment: Add P.U.D. to plat title	
5	Page1	Note	Mark Zans : DS	Open	Planning comment: Provide a copy of the HOA documents if available for review.	
11	Page1	Note	Mark Zans : DS	Open	Park & Rec. comment; 1. Park & Rec. has no responsibility for private park. Place a general note on the plat stating such. 2. Park Development Fee: 35 units x 462.50 = \$16,187.50	
12	Page1	Note	Mark Zans : DS	Open	Traffic comments1-10 1. Right of Way at the bend in proposed Robert Andersen Way Street may be required to change to accommodate the installaiton of a street knuckle bend. 2. Sight visibility at street intersections must conform to UDC 4.2.9 3. Recommended that the final plat not be approved until public infrastructure plans are finalized. 4. All new streetlight systems in residential subdivisions shall utilize concrete poles per IDM Chapter 8 section 1.2.B.a. 5. Proposed driveway access to a public City Street shall conform to access management standards outlined in Article 7 of the UDC (UDC 7.1.7) 6. Public improvement plans shall include all signage and pavement markings needed for traffic operations (e.g. signage, striping, traffic mitigation devices) in addition to standard "regulatory" STOP and street name blade sign installations. Additionally, cul-de-sacs must include either NO OUTLET or DEAD END signage. Temporary Dead-Ends should include the appropriate object markers and one-way streets must include signage for any one-way designations and affected side streets. Reference: Texas MUTCD based on CC UDC Article 8.1.3.A 7. All traffic signs shall be furnished and installed by the Developer in accordance to specifications of, and subject to, latest version of the "Texas Manual on Uniform Traffic Control Devices (TMUTCD), public improvement plan reviews and inspections, by the City. This includes furnishing and installing STOP signs. Reference: Texas MUTCD based on CC UDC Article 8.1.3.A. All entries to private streets	

Comment ID	Page Reference	Annotation Type	Author : Department	Status	Review Comments	Applicant Response Comments
					<p>from public streets shall be clearly signed by the owners or home owners association as a private street. (Reference UDC Article 8.2.1.J. Private Streets)</p> <p>8. Pavement markings shall be installed within the scope of the subdivision in accordance to specifications of, and subject to, latest version of the "Texas Manual on Uniform Traffic Control Devices (TMUTCD), public improvement plan reviews and inspections, by the City. Reference: Texas MUTCD based on CC UDC Article 8.1.3.A.</p> <p>9. Pavement markings shall be installed within the scope of the subdivision on all streets classified as a collector (C1) or higher on the City's Urban Transportation Plan Map. Streets not designated as a collector (C1) or higher, but constructed with a 40-foot width (back-of-curb to back-of-curb) will be subject to specifications stated in public improvement plan review. Reference: Texas MUTCD based on CC UDC Article 8.1.3.A</p> <p>10. Raised blue pavement markers in accordance with the latest version of the "Texas Manual on Uniform Traffic Control Devices (TMUTCD)," shall be installed in the center of a street or safety lane at fire hydrant locations. Reference: Texas MUTCD based on CC UDC Article 8.1.3.A</p>	
13	Page1	Note	Mark Zans : DS	Open	<p>Traffic comments- 10-15</p> <p>10. The developer or their representative is required to submit a Street Lighting Plan , indicating the proposed locations and fixture type of street lights, for review and approval to the City's Traffic Engineering Department. All new fixture types will be LED. Street lights shall meet design requirements per the City of Corpus Christi Infrastructure Design Manual (IDM) Chapter 8 - Street Lighting Design Policy and Guidelines.</p> <p>11. The Street Lighting Plan shall indicate all existing street lights within 500-ft (+/-) of proposed street lights along tangent street sections. Preliminary written approval of the Street Lighting Plan , by the City's Traffic Engineering Department, is required before the utility company (AEP or NEC) can start the design of the street lighting system and determine developer fees, which are required for plat recordation. Traffic Engineering issues a Letter of Authorization to the utility company, allowing for construction of the street lighting system, once this process is complete.</p> <p>12. Aztec Street is designated as a "new" street per City Ordinance Sec. 49-39-2. - Definitions. Any</p>	

Comment ID	Page Reference	Annotation Type	Author : Department	Status	Review Comments	Applicant Response Comments
					<p>excavation within the Aztec Street Right-of-Way will require a variance from the Director of Public Works.</p> <p>13. Per City of Corpus Christi Code of Ordinances Section 49-2 A ROW Construction Permit, issued by Traffic Engineering, will also be required to perform work within or occupy public right-of-way separate of plat approval and infrastructure improvements.</p> <p>14. For further information or to acquire a ROW Construction Permit please email ROWManagement@cctexas.com</p> <p>15. Working without an approved ROW Construction Permit will be considered non-compliance and can be subject to fines and / or citations.</p>	
18	Page1	Note	Mark Zans : DS	Open	<p>Fire comments-</p> <p>1 Infor. Water Distribution Standards: Fire flow for residential areas require 750 GPM with 20 psi residual</p> <p>2 Infor. 507.5.1 Exception 1: Group R-3 (one- or two-family dwellings): Fire hydrants to be located every 600 feet apart. (Hydrant spacing appears to be adequate.)</p> <p>3 Infor. 3310.1 Required access. Approved vehicle access for firefighting shall be provided to all construction or demolition sites. Vehicle access shall be provided to within 100 feet of temporary or permanent fire department connections. Vehicle access shall be provided by either temporary or permanent roads, capable of supporting vehicle loading under all weather conditions. Vehicle access shall be maintained until permanent fire apparatus access roads are available.</p> <p>4 Infor. D102.1 Access and loading. Facilities, buildings, or portions of buildings hereafter constructed shall be accessible to fire department apparatus by way of an approved fire apparatus access road with an asphalt, concrete or other approved driving surface capable of supporting the imposed load of fire apparatus weighing at least 75,000 pounds.</p> <p>5 Plat 503.1.1 (amendment) Buildings and facilities: During construction, when combustibles are brought on to the site in such quantities as deemed hazardous by the fire official, access roads and a suitable temporary supply of water acceptable the fire department shall be provided and maintained.</p>	

Comment ID	Page Reference	Annotation Type	Author : Department	Status	Review Comments	Applicant Response Comments
					<p>6 Infor. Note: An accessible road and a suitable water supply is required before going vertical with any structure.</p> <p>7 Infor. Plat Review indicates that the road has a 50 ft. ROW which is sufficient.</p> <p>8 Infor. 503.4 Obstruction of fire apparatus access roads. Fire apparatus access roads shall not be obstructed in any manner, including the parking of vehicles. The minimum widths and clearances established in sections 503.2.1 and D103 shall always be maintained.</p> <p>9 Infor. "503.2.1 Dimensions. Fire apparatus access roads shall have an unobstructed width of not less than 20 feet, exclusive of shoulders and an unobstructed vertical clearance of not less than 13 feet 6 inches.</p> <p>D103.1 Access Road width with a hydrant. Where a fire hydrant is located on a fire apparatus access road, the minimum road width shall be 26 feet, exclusive of shoulders."</p> <p>10 Infor. 503.3 Marking: Where required by the fire code official, approved signs, or other approved notices the include the words NO PARKING-FIRE LANE shall be provided for fire apparatus access roads to identify such roads to prohibit the obstruction thereof. The designation of a fire lane can be marked with conspicuous signs which have the words: Fire Lane-No Parking at 50-foot intervals. In lieu of signs, fire lanes may be marked along curbing with the wording, Fire Lane-No Parking at 15-foot intervals.</p>	
19	Page1	Note	Mark Zans : DS	Open	Place a note on the plat stating no lot shall have a driveway access to Osage St. or Aztec St.	
4	Page 2	Note	Mark Zans : DS	Open	Planning comment: Add P.U.D. to plat title.	
9	Page 2	Note	Mark Zans : DS	Open	Planning comment- AEP Distribution is requesting 5' E/E along the ROW of internal street.	



Brister Surveying

4455 South Padre Island Drive Suite 51
Corpus Christi, Texas 78411
Office 361-850-1800
Fax 361-850-1802
bristersurveying@corpus.twebc.com
Firm Registration No. 10072800

PLAT OF TGH TWO

A REPLAT OF LOZANO ELEMENTARY SCHOOL TRACT, BLOCK
1, LOT 1, AS SHOWN ON A MAP RECORDED IN VOLUME 53,
PAGE 7, MAP RECORDS NUECES COUNTY, TEXAS.

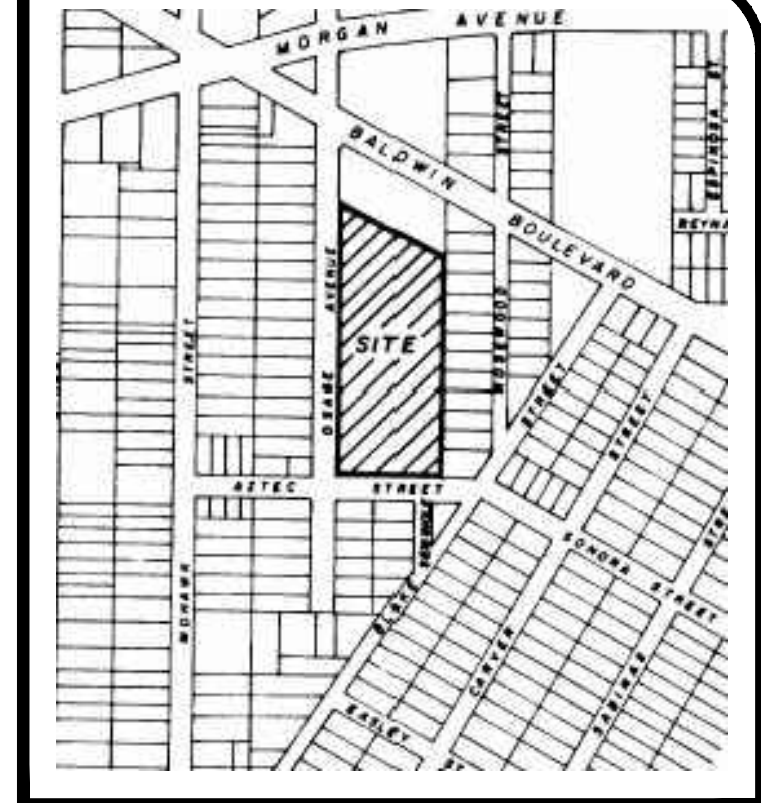

NOTES:

1. THE RECEIVING WATER FOR THE STORM WATER RUNOFF FROM THIS PROPERTY IS THE OSO CREEK. THE TCEQ HAS NOT CLASSIFIED THE AQUATIC LIFE USE FOR THE OSO CREEK, BUT IT IS RECOGNIZED AS AN ENVIRONMENTALLY SENSITIVE AREA. THE OSO CREEK FLOWS DIRECTLY INTO THE OSO BAY. THE TCEQ HAS CLASSIFIED THE AQUATIC LIFE USE FOR THE OSO BAY AS "EXCEPTIONAL" AND "OYSTER WATERS" AND CATEGORIZED THE RECEIVING WATER AS "CONTACT RECREATION" USE.
2. BY GRAPHIC PLOTTING ONLY, THIS PROPERTY IS IN ZONE "X" ON THE FLOOD INSURANCE RATE MAP, COMMUNITY PANEL NO. 48355C0320G, WHICH BEARS AN EFFECTIVE DATE OF OCTOBER 13, 2022 AND IS NOT IN A SPECIAL FLOOD HAZARD AREA.
3. MEASURED BEARINGS ARE BASED ON GLOBAL POSITIONING SYSTEM NAD 83 (93) 4205 DATUM.
4. SET 5/8" RE-BAR = STEEL RE-BAR SET WITH YELLOW PLASTIC CAP LABELED BRISTER SURVEYING.
5. THE TOTAL PLATTED AREA IS 4.04 ACRES INCLUDING STREET DEDICATION.
6. THE YARD REQUIREMENT, AS DEPICTED, IS A REQUIREMENT OF THE UNIFIED DEVELOPMENT CODE AND IS SUBJECT TO CHANGE AS THE ZONING MAY CHANGE.
7. PARK LOT TO BE MAINTAINED BY HOMEOWNER'S ASSOCIATION.

STATE OF TEXAS
COUNTY OF NUECES

WE, THANKSGIVING HOMES, DO HEREBY CERTIFY THAT WE ARE THE OWNERS OF THE PROPERTY SHOWN HEREON, WE HAVE HAD SAID LAND SURVEYED AS SHOWN ON THE FOREGOING MAP. THIS MAP HAS BEEN PREPARED FOR THE PURPOSE OF DESCRIPTION AND DEDICATION.

THIS THE _____ DAY OF _____, 2024

GARY ALLSUP, PRESIDENT

STATE OF TEXAS
COUNTY OF NUECES

BEFORE ME, THE UNDERSIGNED AUTHORITY, ON THIS DAY PERSONALLY APPEARED THE PERSON WHOSE NAME IS SUBSCRIBED TO THE FOREGOING INSTRUMENT AND ACKNOWLEDGED TO ME THAT THEY EXECUTED THE SAME AS THE ACT AND DEED OF SAID LANDS FOR THE PURPOSE AND CONSIDERATION THEREIN EXPRESSED, AND IN THE CAPACITY STATED.

GIVEN UNDER MY HAND AND SEAL OF OFFICE.

THIS THE _____ DAY OF _____, 2024

NOTARY PUBLIC

STATE OF TEXAS
COUNTY OF NUECES

THIS FINAL PLAT OF THE HEREIN DESCRIBED PROPERTY WAS APPROVED ON BEHALF OF THE CITY OF CORPUS CHRISTI, PLANNING COMMISSION, OF THE CITY OF CORPUS CHRISTI, TEXAS.

THIS THE _____ DAY OF _____, 2024

JEREMY BAUGH
CHAIRMAN

AL RAYMOND III, A.I.A.
SECRETARY

Change chairman name to Michael Miller

STATE OF TEXAS
COUNTY OF NUECES

THIS FINAL PLAT OF THE HEREIN DESCRIBED PROPERTY WAS APPROVED BY THE DEVELOPMENT SERVICES ENGINEER OF THE CITY OF CORPUS CHRISTI, TEXAS.

THIS THE _____ DAY OF _____, 2024

BRIA A. WHITMIRE, P.E., CFM, CPM
DEVELOPMENT SERVICES ENGINEER

STATE OF TEXAS
COUNTY OF NUECES

I, KARA SANDS, CLERK OF THE COUNTY COURT IN AND FOR NUECES COUNTY, TEXAS, DO HEREBY CERTIFY THAT THE FOREGOING INSTRUMENT DATED THE _____ DAY OF _____, 2024, WITH ITS CERTIFICATE OF AUTHENTICATION WAS FILED FOR RECORD IN MY OFFICE THE _____ DAY OF _____, 2024 AT _____ O'CLOCK __M IN SAID COUNTY IN VOLUME _____, PAGE _____ MAP RECORDS.

WITNESS MY HAND AND SEAL OF THE COUNTY COURT, IN AND FOR SAID COUNTY AT MY OFFICE, IN CORPUS CHRISTI, TEXAS, THE DAY AND YEAR LAST WRITTEN.

NO. _____
FILED FOR RECORD

KARA SANDS, CLERK
NUECES COUNTY, TEXAS

BY: _____
DEPUTY:

AT _____ O'CLOCK __M

STATE OF TEXAS
COUNTY OF NUECES

I, RONALD E. BRISTER, A REGISTERED PROFESSIONAL LAND SURVEYOR OF BRISTER SURVEYING, HAVE PREPARED THE FOREGOING MAP FROM A SURVEY MADE ON THE GROUND UNDER MY DIRECTION AND IT IS TRUE AND CORRECT TO THE BEST OF MY KNOWLEDGE, INFORMATION AND BELIEF.

THIS THE _____ DAY OF _____, 2024

RONALD E. BRISTER
REGISTERED PROFESSIONAL LAND SURVEYOR



Brister Surveying
 4455 South Padre Island Drive Suite 51
 Corpus Christi, Texas 78411
 Office 361-850-1800
 Fax 361-850-1802
 bristersurveying@corpus.twcbc.com
 Firm Registration No. 10072800

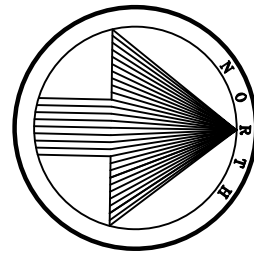

PLAT OF TGH TWO

A REPLAT OF LOZANO ELEMENTARY SCHOOL TRACT, BLOCK 1, LOT 1, AS SHOWN ON A MAP RECORDED IN VOLUME 53, PAGE 7, MAP RECORDS NUECES COUNTY, TEXAS.

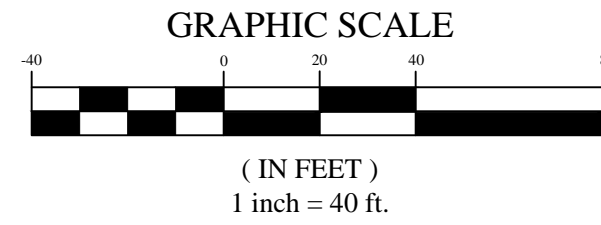

- L1: S43° 59' 26"W 14.13'
- L2: N46° 00' 34"W 14.15'
- L3: S46° 03' 08"E 14.14'
- L4: N70° 29' 47"W 42.72'
- L5: N46° 03' 08"W 14.14'
- L6: S43° 56' 52"W 14.14'

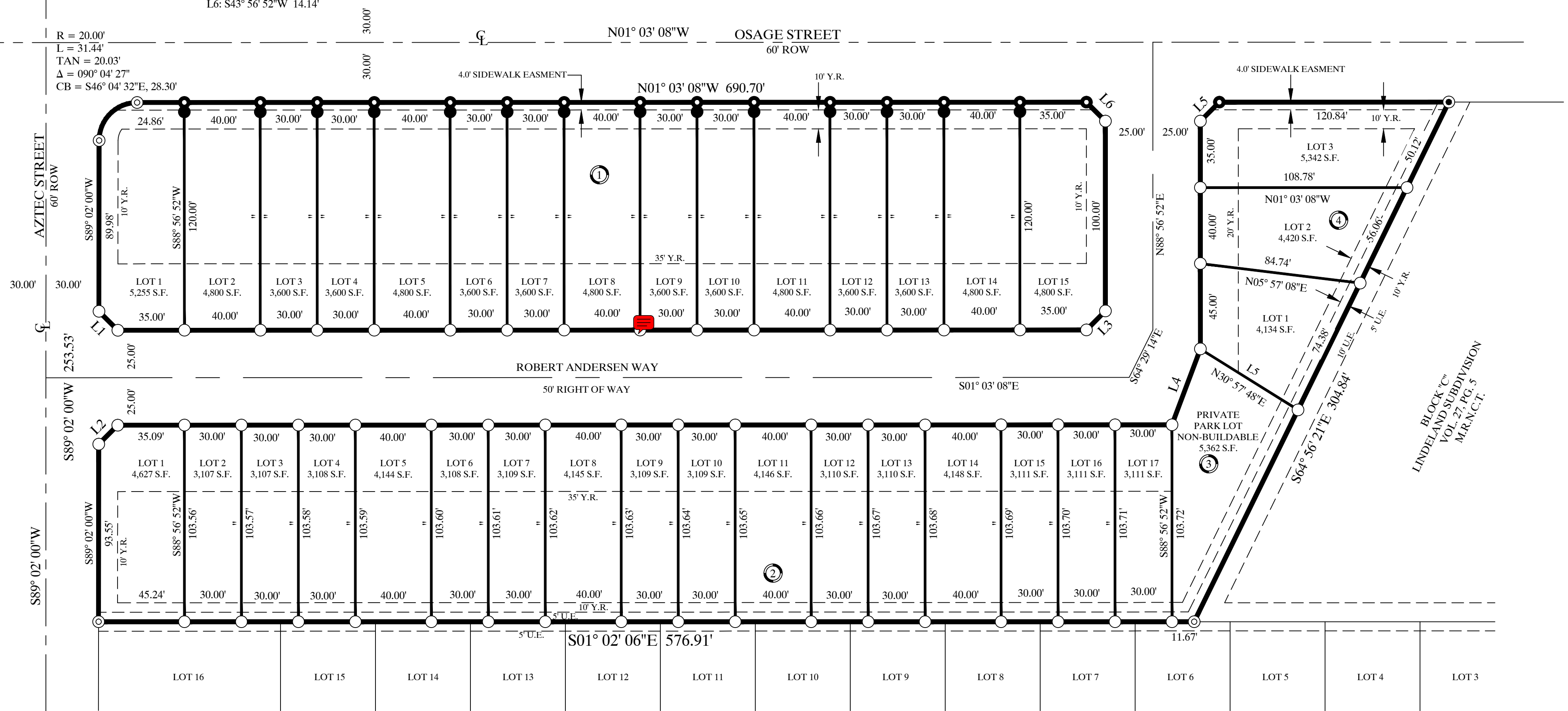

- ⊙ = FOUND DRILLED PLUG
- ⊕ = FOUND 5/8" RE-BAR
- = SET DRILL HOLE IN SW
- = SET 5/8" RE-BAR
- = SET 5/8" RE-BAR AS 5.00' OFFSET



Brister Surveying

5506 Cain Drive
Corpus Christi, Texas 78411
Office 361-850-1800
Fax 361-850-1802
bristersurveying@corpus.twebc.com
Firm Registration No. 10072800

PLAT OF TGH TWO PUD

BEING A REPLAT OF LOZANO ELEMENTARY SCHOOL TRACT, BLOCK 1, LOT 1, AS SHOWN ON A MAP RECORDED IN VOLUME 53, PAGE 7, MAP RECORDS NUECES COUNTY, TEXAS.



NOTES:

1. THE RECEIVING WATER FOR THE STORM WATER RUNOFF FROM THIS PROPERTY IS THE OSO CREEK. THE TCEQ HAS NOT CLASSIFIED THE AQUATIC LIFE USE FOR THE OSO CREEK, BUT IT IS RECOGNIZED AS AN ENVIRONMENTALLY SENSITIVE AREA. THE OSO CREEK FLOWS DIRECTLY INTO THE OSO BAY. THE TCEQ HAS CLASSIFIED THE AQUATIC LIFE USE FOR THE OSO BAY AS "EXCEPTIONAL" AND "OYSTER WATERS" AND CATEGORIZED THE RECEIVING WATER AS "CONTACT RECREATION" USE.
2. BY GRAPHIC PLOTTING ONLY, THIS PROPERTY IS IN ZONE "X" ON THE FLOOD INSURANCE RATE MAP, COMMUNITY PANEL NO. 48355C0320G, WHICH BEARS AN EFFECTIVE DATE OF OCTOBER 13, 2022 AND IS NOT IN A SPECIAL FLOOD HAZARD AREA.
3. MEASURED BEARINGS ARE BASED ON GLOBAL POSITIONING SYSTEM NAD 83 (93) 4205 DATUM.
4. SET 5/8" RE-BAR = STEEL RE-BAR SET WITH YELLOW PLASTIC CAP LABELED BRISTER SURVEYING.
5. THE TOTAL PLATTED AREA IS 4.04 ACRES INCLUDING STREET DEDICATION.
6. THE YARD REQUIREMENT, AS DEPICTED, IS A REQUIREMENT OF THE UNIFIED DEVELOPMENT CODE AND IS SUBJECT TO CHANGE AS THE ZONING MAY CHANGE.
7. PARK LOT TO BE MAINTAINED BY HOMEOWNER'S ASSOCIATION.
8. NO LOT SHALL HAVE A DRIVEWAY ACCESS TO OSAGE ST. OR AZTEC ST.

STATE OF TEXAS
COUNTY OF NUECES

WE, THANKSGIVING HOMES, DO HEREBY CERTIFY THAT WE ARE THE OWNERS OF THE PROPERTY SHOWN HEREON, WE HAVE HAD SAID LAND SURVEYED AS SHOWN ON THE FOREGOING MAP. THIS MAP HAS BEEN PREPARED FOR THE PURPOSE OF DESCRIPTION AND DEDICATION.

THIS THE _____ DAY OF _____, 2024

GARY ALLSUP, PRESIDENT

STATE OF TEXAS
COUNTY OF NUECES

BEFORE ME, THE UNDERSIGNED AUTHORITY, ON THIS DAY PERSONALLY APPEARED THE PERSON WHOSE NAME IS SUBSCRIBED TO THE FOREGOING INSTRUMENT AND ACKNOWLEDGED TO ME THAT THEY EXECUTED THE SAME AS THE ACT AND DEED OF SAID LANDS FOR THE PURPOSE AND CONSIDERATION THEREIN EXPRESSED, AND IN THE CAPACITY STATED.

GIVEN UNDER MY HAND AND SEAL OF OFFICE.

THIS THE _____ DAY OF _____, 2024

NOTARY PUBLIC

STATE OF TEXAS
COUNTY OF NUECES

THIS FINAL PLAT OF THE HEREIN DESCRIBED PROPERTY WAS APPROVED ON BEHALF OF THE CITY OF CORPUS CHRISTI, PLANNING COMMISSION, OF THE CITY OF CORPUS CHRISTI, TEXAS.

THIS THE _____ DAY OF _____, 2024

MICHAEL MILLER
CHAIRMAN

AL RAYMOND III, A.L.A.
SECRETARY

Change chairman name to Michael Miller

STATE OF TEXAS
COUNTY OF NUECES

THIS FINAL PLAT OF THE HEREIN DESCRIBED PROPERTY WAS APPROVED BY THE DEVELOPMENT SERVICES ENGINEER OF THE CITY OF CORPUS CHRISTI, TEXAS.

THIS THE _____ DAY OF _____, 2024

BRIA A. WHITMIRE, P.E., CFM, CPM
DEVELOPMENT SERVICES ENGINEER

STATE OF TEXAS
COUNTY OF NUECES

I, KARA SANDS, CLERK OF THE COUNTY COURT IN AND FOR NUECES COUNTY, TEXAS, DO HEREBY CERTIFY THAT THE FOREGOING INSTRUMENT DATED THE _____ DAY OF _____, 2024, WITH ITS CERTIFICATE OF AUTHENTICATION WAS FILED FOR RECORD IN MY OFFICE THE _____ DAY OF _____, 2024 AT _____ O'CLOCK __M IN SAID COUNTY IN VOLUME _____, PAGE _____ MAP RECORDS.

WITNESS MY HAND AND SEAL OF THE COUNTY COURT, IN AND FOR SAID COUNTY AT MY OFFICE, IN CORPUS CHRISTI, TEXAS, THE DAY AND YEAR LAST WRITTEN.

NO. _____
FILED FOR RECORD

KARA SANDS, CLERK
NUECES COUNTY, TEXAS

BY: _____
DEPUTY:

AT _____ O'CLOCK __M

STATE OF TEXAS
COUNTY OF NUECES

I, RONALD E. BRISTER, A REGISTERED PROFESSIONAL LAND SURVEYOR OF BRISTER SURVEYING, HAVE PREPARED THE FOREGOING MAP FROM A SURVEY MADE ON THE GROUND UNDER MY DIRECTION AND IT IS TRUE AND CORRECT TO THE BEST OF MY KNOWLEDGE, INFORMATION AND BELIEF.

THIS THE _____ DAY OF _____, 2024

RONALD E. BRISTER
REGISTERED PROFESSIONAL LAND SURVEYOR



Brister Surveying
 5506 Cain Drive
 Corpus Christi, Texas 78411
 Office 361-850-1800
 Fax 361-850-1802
 bristersurveying@corpus.twcbc.com
 Firm Registration No. 10072800

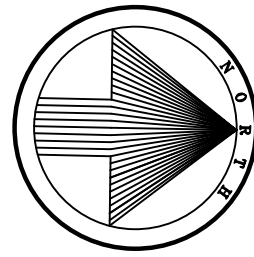

PLAT OF TGH TWO PUD

BEING A REPLAT OF LOZANO ELEMENTARY SCHOOL TRACT, BLOCK
 1, LOT 1, AS SHOWN ON A MAP RECORDED IN VOLUME 53, PAGE 7,
 MAP RECORDS NUECES COUNTY, TEXAS.

GRAPHIC SCALE

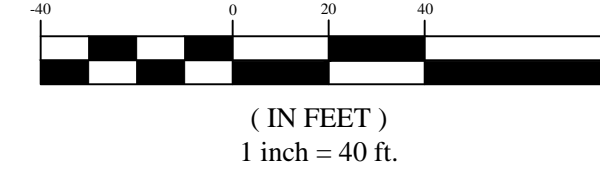

- L1: S43° 59' 26" W 14.13'
- L2: N46° 00' 34" W 14.15'
- L3: S46° 03' 08" E 14.14'
- L4: N70° 29' 47" W 42.72'
- L5: N46° 03' 08" W 14.14'
- L6: S43° 56' 52" W 14.14'

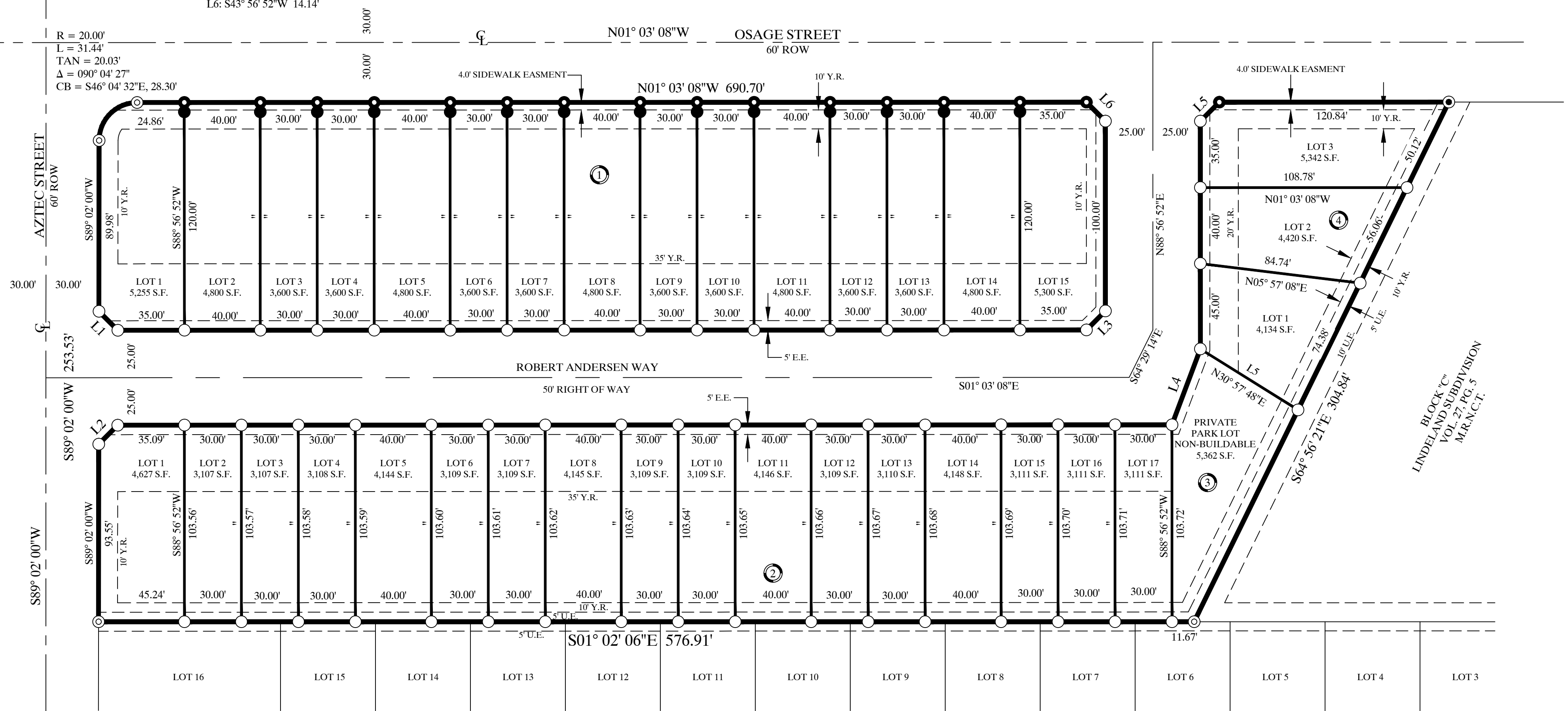

- ⊙ = FOUND DRILLED PLUG
- ⊕ = FOUND 5/8" RE-BAR
- = SET DRILL HOLE IN SW
- = SET 5/8" RE-BAR
- = SET 5/8" RE-BAR AS 5.00' OFFSET

J. B. WOOD SUBDIVISION
 VOL. 8, PG. 17
 M.R.N.C.T.