

LOCATION PLAN

SCALE: NTS

STATE OF TEXAS
COUNTY OF NUECES

HONDO PROPERTIES, LLC., HEREBY CERTIFIES THAT IT IS THE OWNER OF THE LANDS EMBRACED WITHIN THE BOUNDARIES OF THE FOREGOING PLAT; THAT IT HAS HAD SAID LANDS SURVEYED AND SUBDIVIDED AS SHOWN; THAT STREETS SHOWN ARE DEDICATED TO PUBLIC USE FOREVER; THAT EASEMENTS AS SHOWN ARE DEDICATED TO PUBLIC USE FOR THE INSTALLATION, OPERATION AND USE OF PUBLIC UTILITIES; AND THAT THIS MAP WAS MADE FOR THE PURPOSE OF DESCRIPTION AND DEDICATION

THIS THE _____ DAY OF _____, 20_____

DAVID MASSIE, PARTNER

STATE OF TEXAS
COUNTY OF NUECES

THIS INSTRUMENT WAS ACKNOWLEDGED BEFORE ME BY _____, AS
_____.

THIS THE _____ DAY OF _____, 20_____.

NOTARY PUBLIC IN AND FOR THE STATE OF TEXAS

STATE OF TEXAS
COUNTY OF NUECES

THIS FINAL PLAT OF THE HEREIN DESCRIBED PROPERTY APPROVED BY THE
DEPARTMENT OF DEVELOPMENT SERVICES OF THE CITY OF CORPUS CHRISTI,
TEXAS.

THIS THE _____ DAY OF _____, 20_____.

RATNA POTTUMUTHU, P.E., LEED, AP
DEVELOPMENT SERVICES ENGINEER

STATE OF TEXAS
COUNTY OF NUECES

THIS FINAL PLAT OF THE HEREIN DESCRIBED PROPERTY APPROVED BY PLANNING
COMMISSION OF THE CITY OF CORPUS CHRISTI, TEXAS.

THIS THE _____ DAY OF _____, 20_____.

DANIEL MCGINN, A.I.C.P., SECRETARY

PHILIP J. RAMIREZ, A.I.A., LEED AP, CHAIRMAN

STATE OF TEXAS
COUNTY OF NUECES

I, KARA SANDS, CLERK OF THE COUNTY COURT IN AND FOR SAID COUNTY, DO HEREBY CERTIFY THAT THE FOREGOING INSTRUMENT DATED THE _____ DAY OF _____, 20____, WITH ITS CERTIFICATE OF AUTHENTICATION WAS FILED FOR RECORD IN MY OFFICE THE _____ DAY OF _____, 20____, AT _____ O'CLOCK ____M., AND DULY RECORDED THE _____ DAY OF _____, 20____, AT _____ O'CLOCK ____M. IN SAID COUNTY IN VOLUME _____, PAGE _____, MAP RECORDS.

WITNESS MY HAND AND SEAL OF THE COUNTY COURT, IN AND FOR SAID COUNTY, AT OFFICE IN CORPUS CHRISTI, TEXAS, THE DAY AND YEAR LAST WRITTEN.

NO. _____

FILED FOR RECORD

AT _____ O'CLOCK, _____ M.
_____, 20____

BT-----
KARA SANDS, COUNTY CLERK
NUECES COUNTY, TEXAS

STATE OF TEXAS
COUNTY OF NUECES

I, XAVIER D. SANDOVAL, A REGISTERED PROFESSIONAL LAND SURVEYOR, HAVE PREPARED THE FOREGOING MAP FROM A SURVEY MADE ON THE GROUND UNDER MY DIRECTION AND IS TRUE AND CORRECT TO THE BEST OF MY KNOWLEDGE, INFORMATION AND BELIEF; I HAVE BEEN ENGAGED UNDER CONTRACT TO SET ALL LOT AND BLOCK CORNERS AS SHOWN HEREIN AND TO COMPLETE SUCH OPERATIONS WITH DUE AND REASONABLE DILIGENCE CONSISTENT WITH SOUND PROFESSIONAL PRACTICE.

THIS THE _____ TH DAY OF _____, 20____

XAVIER D. SANDOVAL, R.P.L.S.
TEXAS LICENSE NO. 5886

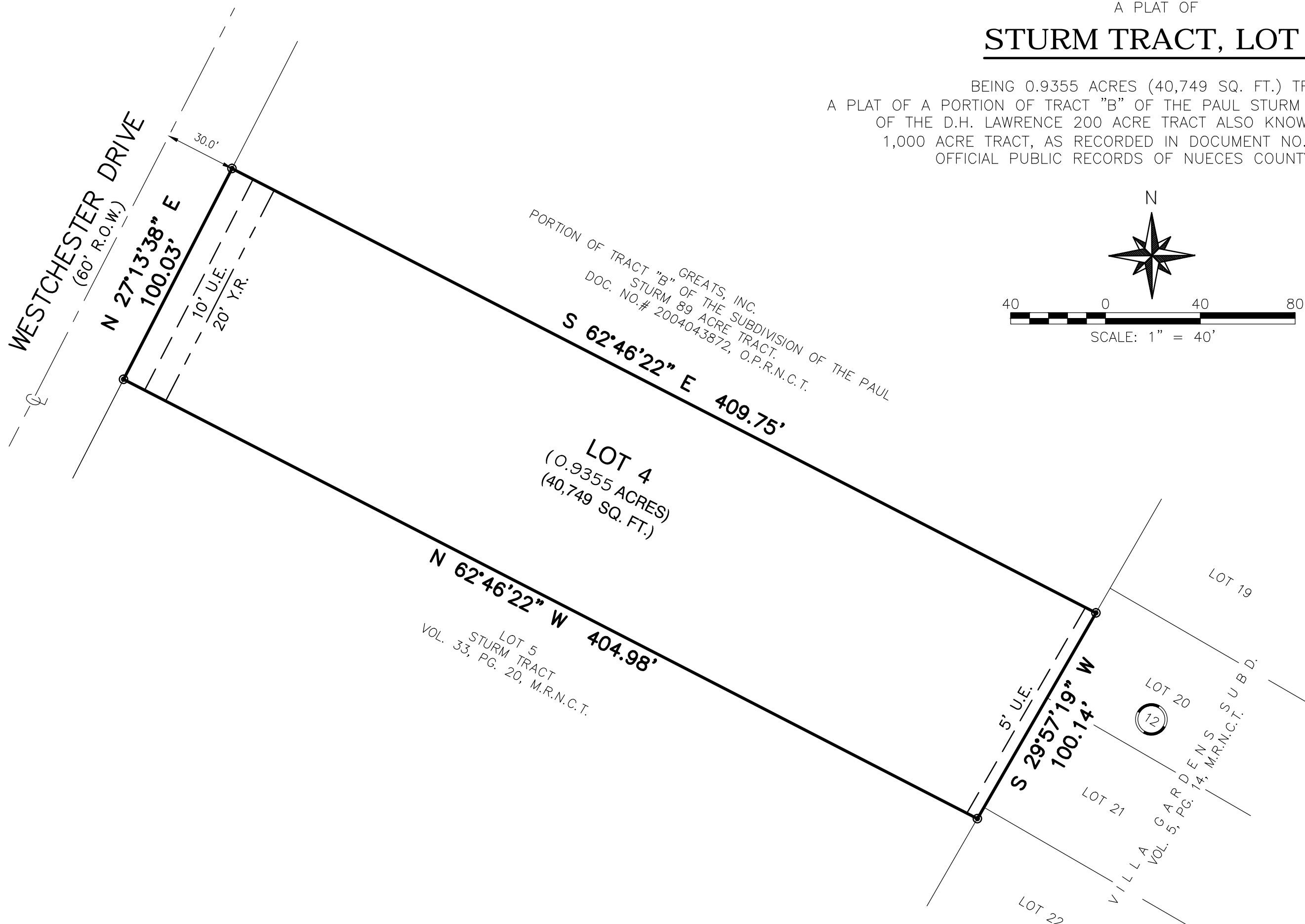

A PLAT OF
STURM TRACT, LOT 4

BEING 0.9355 ACRES (40,749 SQ. FT.) TRACT,
A PLAT OF A PORTION OF TRACT "B" OF THE PAUL STURM 89 ACRE SUBDIVISION,
OF THE D.H. LAWRENCE 200 ACRE TRACT ALSO KNOWN AS THE WEBB
1,000 ACRE TRACT, AS RECORDED IN DOCUMENT NO. #2016008669,
OFFICIAL PUBLIC RECORDS OF NUECES COUNTY, TEXAS.

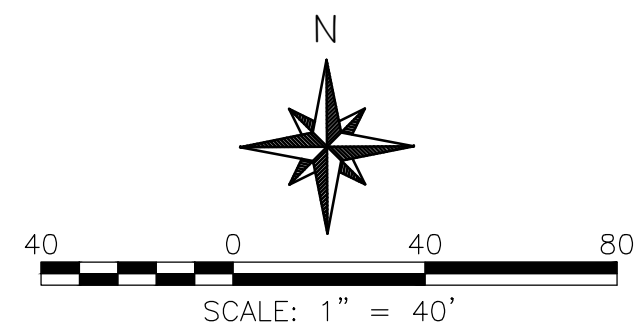

GENERAL NOTES:

1. TOTAL PLATTED AREA: 0.9355 ACRES (40,749 SQ. FT.).
2. THE TOPOGRAPHIC SURVEY FOR THIS PROJECT WAS PERFORMED ON 08/29/2015. BEARINGS WERE DETERMINED FROM A GPS SURVEY, TEXAS COORDINATE SYSTEM OF 1983, SOUTH ZONE.
HORIZONTAL DATUM: NAD 83,
VERTICAL DATUM: NAVD 88.
3. THE SUBJECT PROPERTY IS SITUATED WITHIN FLOOD ZONE "C", KNOWN AS AN AREA OF MINIMAL FLOODING AS INDICATED ON FEMA FIRM COMMUNITY PANEL NUMBER: 485464 0165 C, MAP REVISED DATE: JULY 18, 1985, FOR NUECES COUNTY, TEXAS.
3. THE RECEIVING WATER FOR THE STORM WATER RUNOFF FROM THIS PROPERTY IS THE CORPUS CHRISTI INNER HARBOR. THE TCEQ HAS CLASSIFIED THE AQUATIC LIFE USE FOR THE CORPUS CHRISTI INNER HARBOR AS "INTERMEDIATE".
4. YARD REQUIREMENTS AS DEPICTED ARE A REQUIREMENT OF THE UNIFIED DEVELOPMENT CODE AND SUBJECT TO CHANGE AS THE ZONING MAY CHANGE.
5. "IF ANY LOT IS DEVELOPED WITH RESIDENTIAL USES, COMPLIANCE WITH THE OPEN SPACE REGULATION WILL BE REQUIRED DURING THE BUILDING PERMIT PHASE."

- Y.R. = YARD REQUIREMENT
- U.E. = UTILITY EASEMENT
- O.P.R.N.C.T. = OFFICIAL PUBLIC RECORDS OF NUECES COUNTY, TEXAS.
- M.R.N.C.T. = MAP RECORDS OF NUECES COUNTY, TEXAS.
- D.R.N.C.T. = DEED RECORDS NUECES COUNTY TEXAS.
- O.P.R.N.C.T. = OFFICIAL PUBLIC RECORDS NUECES COUNTY, TEXAS.
- ALL PROPERTY CORNERS SET ARE 5/8" IRON RODS WITH PLASTIC CAP STAMPED "XDS". ALL OTHER PROPERTY CORNERS ARE NOTATED.

XDS
SURVEYING
MAPPING
XDS LAND SURVEYING, LLC.
308 SAN RAFAEL DRIVE
PORTLAND, TX 78374
210.718.7189



DRAWN BY: RA

CHK BY: XDS

APP BY: XDS

SCALE:

AS NOTED

APRIL 2010

REVISIONS

[illegible]