

LAUGHLIN SUBDIVISION
BLOCK 1, LOTS 9B & 9C

BEING A REPLAT OF A PORTION OF LOT 3, SECTION B,
PAISLEY'S SUBDIVISION OF THE HOFFMAN TRACT
AS RECORDED IN VOL. A, PAGE 28 (M.R.N.C.T.)
CORPUS CHRISTI, NUECES COUNTY, TEXAS

NOTES:

- THE YARD REQUIREMENTS, AS DEPICTED, IS A REQUIREMENT OF THE UNIFIED DEVELOPMENT CODE AND SUBJECT TO CHANGE, AS THE ZONING MAY CHANGE.
- FOUND 5/8 INCH IRON ROD AT ALL LOT CORNERS, P.T.'S, BLOCK CORNERS ETC., UNLESS OTHERWISE SPECIFIED.
- AC. DENOTES ACRES OF LAND
S.F. DENOTES SQUARE FEET OF LAND
Y.R. DENOTES YARD REQUIREMENTS
B.L. DENOTES BUILDING LINE
U.E. DENOTES UTILITY EASEMENT
D.E. DENOTES DRAINAGE EASEMENT
C.L. DENOTES CENTERLINE OF ROADWAY
B.C. DENOTES BLOCK CORNER
D.H. DENOTES DRILL HOLE
"S" DENOTES SET 5/8" I.R.
"++" DENOTES GRADE ELEVATIONS
I.R. DENOTES IRON ROD
- THIS PROPERTY LIES WITHIN FLOOD ZONE X COMMUNITY #48355C, PANEL 0510G (CITY OF CORPUS CHRISTI), AND IS NOT WITHIN THE 100 YEAR FLOOD PLAIN. REFER TO MAPS INDEX DATED 10/13/2022.
- THE RECEIVING WATER FOR THE STORM WATER RUNOFF FROM THIS PROPERTY IS THE CORPUS CHRISTI BAY. THE TCEQ HAS CLASSIFIED THE AQUATIC LIFE USE FOR THE CORPUS CHRISTI BAY AS "EXCEPTIONAL" AND "OYSTER WATERS". TCEQ ALSO CATEGORIZED THE CORPUS CHRISTI BAY AS "CONTACT RECREATION" USE.
- TOTAL PLATTED AREA IS 0.500 ACRES INCLUDING STREET DEDICATION.
- BASIS OF BEARINGS ARE BASED ON THE TEXAS COORDINATE SYSTEM OF 1983, TEXAS SOUTH ZONE 4205, AND ARE BASED ON THE NORTH AMERICAN DATUM OF 1983 (2011) EPOCH (2010.00).
- IF ANY LOT IS DEVELOPED WITH RESIDENTIAL USES, COMPLIANCE WITH THE OPEN SPACE REGULATION WILL BE REQUIRED DURING THE BUILDING PERMIT PHASE.

STATE OF TEXAS
COUNTY OF NUECES

I, CHRISTOPHER BEN CANTU, HEREBY CERTIFY THAT I AM THE OWNER OF LOTS 9B & 9C, BLOCK 1, EMBRACED WITHIN THE BOUNDS OF THE FOREGOING MAP, THAT WE HAD SAID LAND SURVEYED AS SHOWN; THAT STREETS AS SHOWN ARE DEDICATED TO THE PUBLIC FOREVER; THAT ALL EASEMENTS ARE DEDICATED TO THE PUBLIC FOR THE INSTALLATION, OPERATION AND USE OF THE PUBLIC UTILITIES; THAT THIS MAP WAS MADE FOR THE PURPOSES OF DESCRIPTION AND DEDICATION.

THIS THE ____ OF _____, 2023.

CHRISTOPHER BEN CANTU
OWNER

STATE OF TEXAS
COUNTY OF NUECES

BEFORE ME, THE UNDERSIGNED AUTHORITY, ON THIS DAY PERSONALLY APPEARED, CHRISTOPHER BEN CANTU, KNOWN TO ME TO BE THE PERSON WHOSE NAME SUBSCRIBED TO THE FOREGOING INSTRUMENT OF WRITING AND ACKNOWLEDGED TO ME THAT HE EXECUTED THE SAME FOR THE PURPOSES AND CONSIDERATION HEREIN EXPRESSED AND IN THE CAPACITY HEREIN STATED.

GIVEN UNDER MY HAND AND SEAL OF OFFICE, THIS THE ____ DAY OF _____, 2023.

NOTARY PUBLIC IN AND FOR NUECES CO., TEXAS

STATE OF TEXAS
COUNTY OF NUECES

I, RONALD A. VOSS, A REGISTERED PROFESSIONAL LAND SURVEYOR OF VOSS ENGINEERING, INC., HAVE PREPARED THE FOREGOING MAP FROM SURVEY MADE ON THE GROUND UNDER MY DIRECTION AND IS TRUE AND CORRECT TO THE BEST OF MY KNOWLEDGE, INFORMATION AND BELIEF; I HAVE BEEN ENGAGED UNDER CONTRACT TO SET ALL LOT AND BLOCK CORNERS AS SHOWN HEREIN AND TO COMPLETE SUCH OPERATIONS WITH DUE AND REASONABLE DILIGENCE CONSISTENT WITH SOUND PROFESSIONAL PRACTICE.

THIS THE ____ OF _____, 2023.

RONALD A. VOSS
REGISTERED PROFESSIONAL LAND SURVEYOR No. 2293

STATE OF TEXAS
COUNTY OF NUECES

I, WILLIAM C. SHADDOCK, DO HEREBY CERTIFY THAT I AM THE HOLDER OF A LIEN ON THE PROPERTY REFERRED TO AS THE LOTS 9B & 9C, LAUGHLIN SUBDIVISION AND THAT WE APPROVE OF THE SUBDIVISION AND DEDICATION FOR THE PURPOSE AND CONSIDERATIONS EXPRESSED.

THIS THE ____ DAY OF _____, 2023

WILLIAM C. SHADDOCK
TRUSTEE

STATE OF TEXAS
COUNTY OF NUECES

BEFORE ME, THE UNDERSIGNED AUTHORITY, ON THIS DAY PERSONALLY APPEARED, WILLIAM C. SHADDOCK, KNOWN TO ME TO BE THE PERSON WHOSE NAME IS SUBSCRIBED TO THE FOREGOING INSTRUMENT OF RECORD AND THAT HE ACKNOWLEDGED TO ME THAT HE EXECUTED THE SAME FOR THE PURPOSES AND CONSIDERATIONS THEREIN EXPRESSED AND IN THE CAPACITY STATED

THIS THE ____ DAY OF _____, 2023

NOTARY PUBLIC IN AND FOR THE STATE OF TEXAS

LAUGHLIN ADDITION
LOT 8B
①
VOL. 63, PG. 10
(M.R.N.C.T.)

LAUGHLIN ADDITION
LOT 9D
①
VOL. 20, PG. 83
(M.R.N.C.T.)

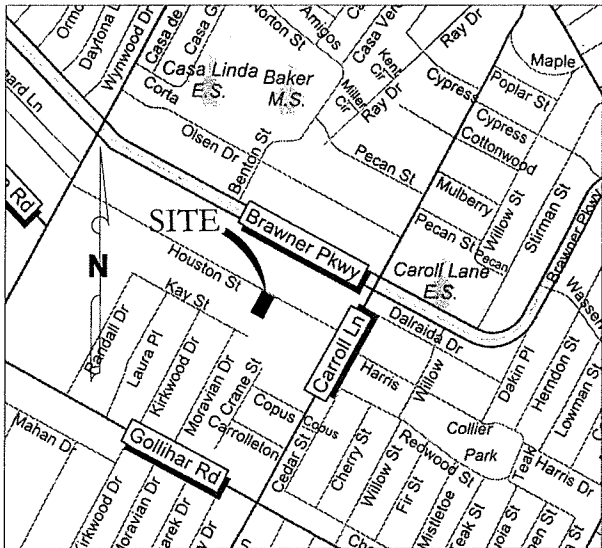
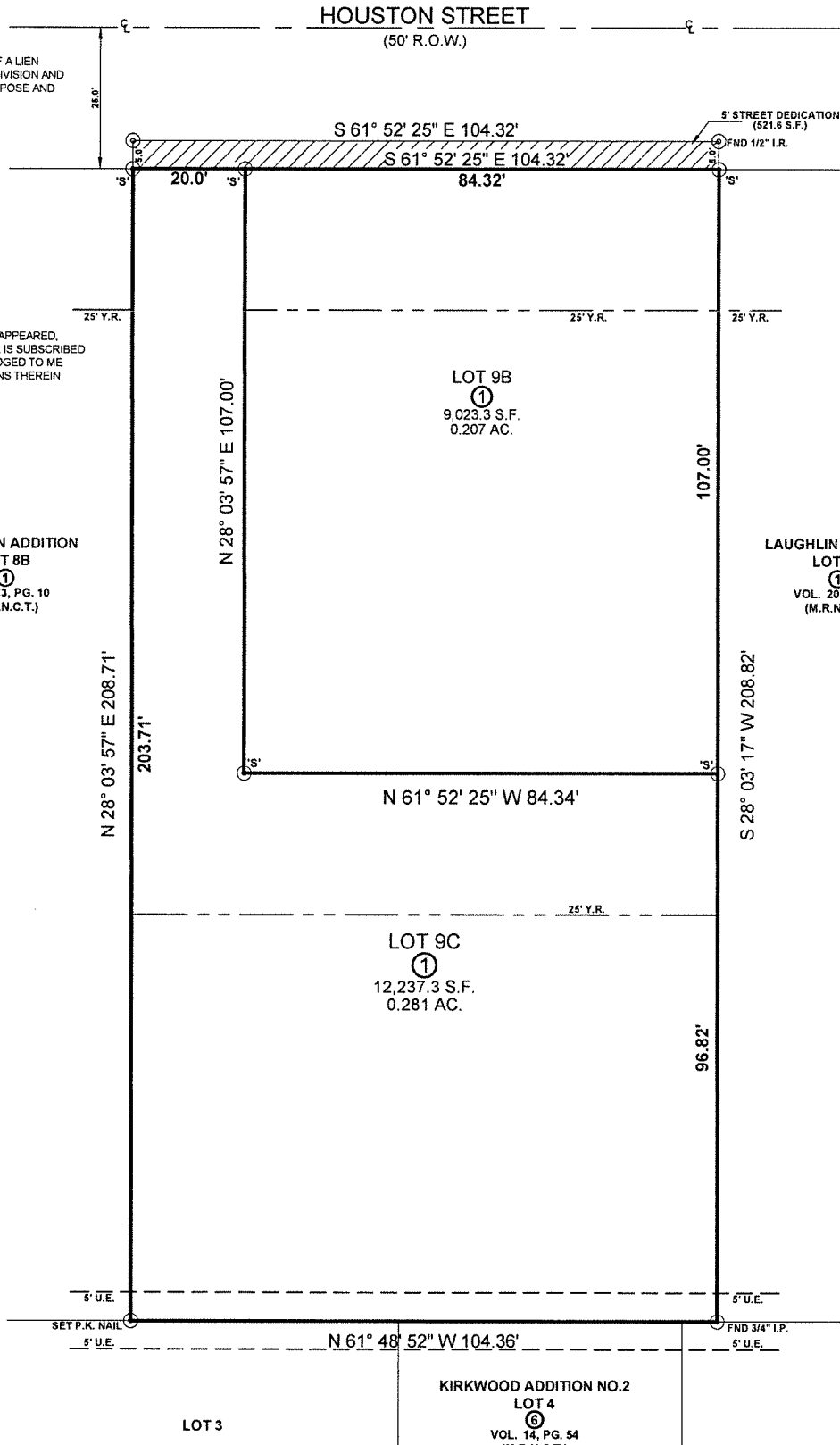

VICINITY MAP (NTS)

STATE OF TEXAS
COUNTY OF NUECES

THIS FINAL PLAT OF THE HEREIN DESCRIBED PROPERTY WAS APPROVED ON BEHALF OF THE CITY OF CORPUS CHRISTI, TEXAS BY THE PLANNING COMMISSION.

THIS THE ____ DAY OF _____, 2023,

AL RAYMOND III, A.L.A., C.B.O.
DIRECTOR OF DEVELOPMENT SERVICES

MICHAEL MILLER, CHAIRMAN

STATE OF TEXAS
COUNTY OF NUECES

THIS FINAL PLAT OF THE HEREIN DESCRIBED PROPERTY APPROVED BY THE DEVELOPMENT SERVICES ENGINEER OF THE CITY OF CORPUS CHRISTI, TEXAS.

THIS THE ____ OF _____, 2023,

BRIA WHITMIRE, P.E., C.F.M., C.P.M.
DEVELOPMENT SERVICES ENGINEER

STATE OF TEXAS
COUNTY OF NUECES

I, KARA SANDS, CLERK OF THE COUNTY COURT, IN AND FOR NUECES COUNTY TEXAS, HEREBY CERTIFY THAT THE FOREGOING INSTRUMENT DATED THE ____ DAY OF _____, 2023, WITH ITS CERTIFICATE OF AUTHENTICATION, WAS FILED FOR RECORD IN MY OFFICE THIS ____ DAY OF _____, 2023 AT ____ O'CLOCK ____ M AND DULY RECORDED IN VOLUME ____, PAGE ____ (M.R.N.C.T.)

WITNESS MY HAND AND SEAL OF OFFICE IN CORPUS CHRISTI, TEXAS, THIS THE ____ DAY OF _____, 2023.

KARA SANDS, COUNTY CLERK
DEPUTY TO THE COUNTY CLERK

VOSS ENGINEERING, INC.

ENGINEERING AND LAND SURVEYING
6838 GREENWOOD DRIVE, CORPUS CHRISTI, TEXAS 78415
PHONE: (361)854-6202 FAX: (361)853-4696

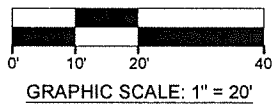

DATE:	REVISED:	OFFICE:	JOB #:
08/03/2023	10/17/2023	RV & PP	23-2967
FIRM NO. F-166			

**LAUGHLIN SUBDIVISION
BLOCK 1, LOTS 9B & 9C**

UTILITY PLAN

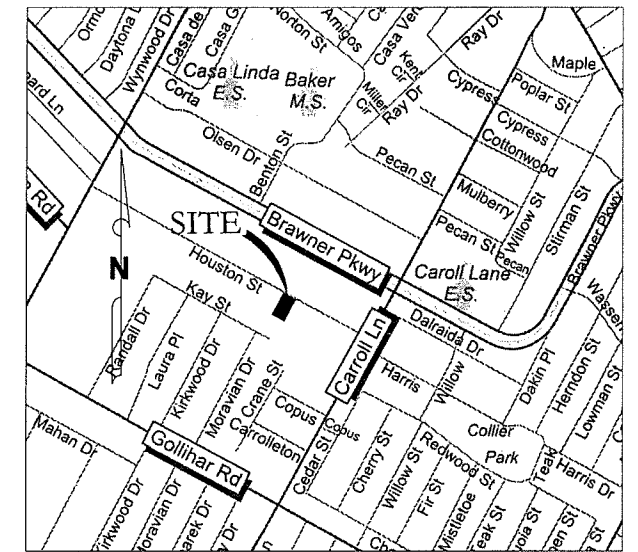
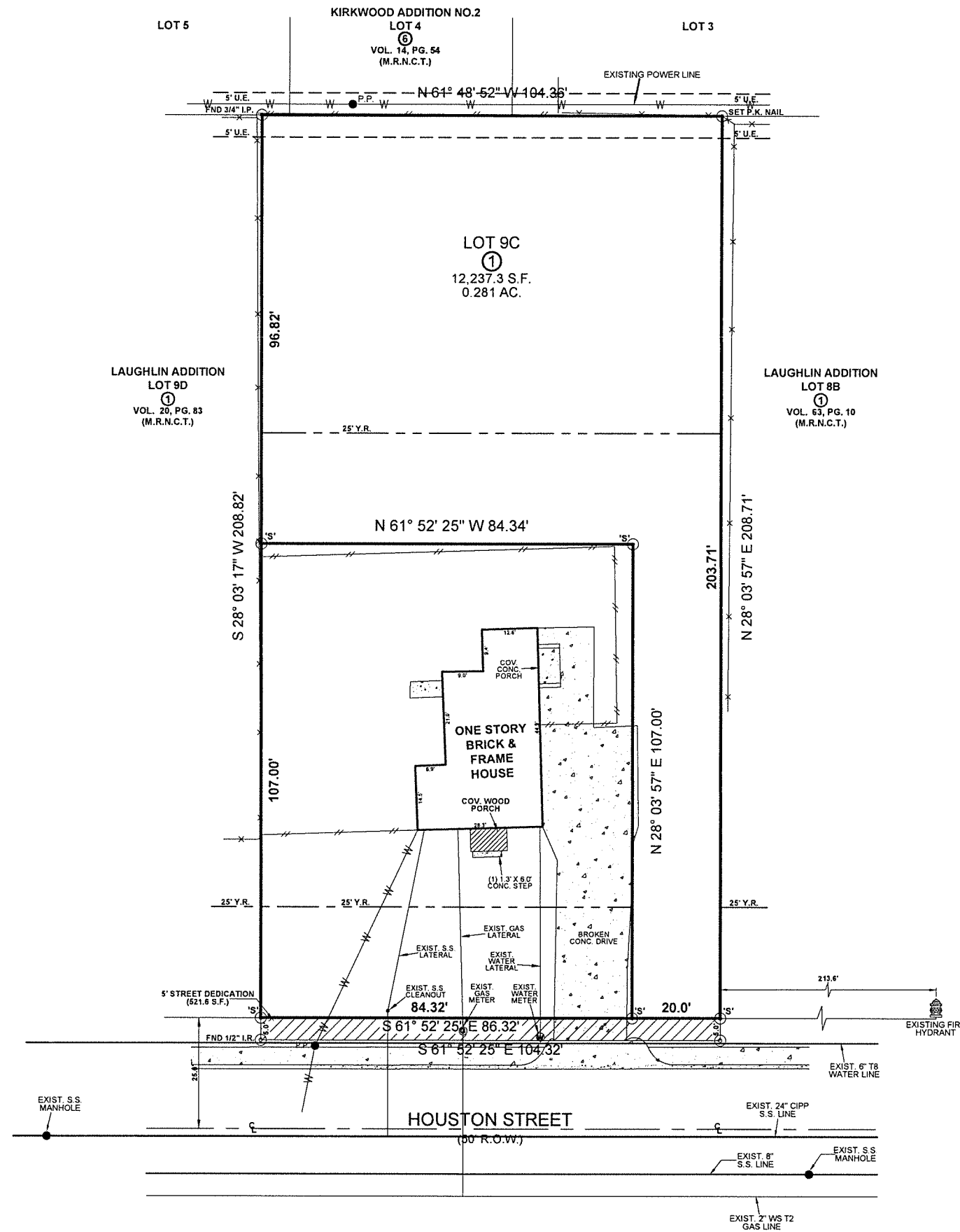

VICINITY MAP (NTS)

* PROPOSED WATER USAGE FOR A FAMILY OF 4:
320-400 GAL/DAY

*PROPOSED WASTE WATER USAGE FOR FAMILY OF 4:
200-280 GAL/DAY



VOSS ENGINEERING, INC.

ENGINEERING AND LAND SURVEYING
6838 GREENWOOD DRIVE, CORPUS CHRISTI, TEXAS 78415
PHONE: (361)854-6202 FAX: (361)853-4696

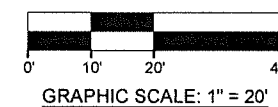

DATE:	REVISED:	OFFICE:	JOB #:
08/03/2023	10/17/2023	RV & PP	23-2967
FIRM NO. F-166			