

| Improvements | Notes | Option #1 | Option #2 | Option #3 |
|---|--|-----------|-----------|-----------|
| Convert 2 inland Northbound Shoreline lanes to playable, programmable space from Furman Avenue to Coopers Alley | Asphalt will not be demolished but will serve as a base for surface treatment such as crushed granite gravel | X | | |
| Extend McCaughan and Sherrill Parks into the inland Northbound Shoreline lanes | Asphalt will not be demolished but will serve as a base for surface treatment such as crushed granite gravel | | X | X |
| Bike lane and service delivery lane adjacent to seawall | Striping, bollards | X | X | X |
| McCaughan Park (Family Area) | Playgrounds, turf and landscaping, irrigation, shade structures, parking lot rehab | | X | X |
| Old Memorial Coliseum Site (Special Events) | Special event pad and utility improvements, turf and landscaping, irrigation, parking lot rehab | | X | X |
| Sherrill and Old City Hall Park (Veterans Memorials and Events) | Shade structure and special event area, bring sunken garden to grade, turf and landscaping, irrigation, parking lot rehab and accessibility improvements | | | X |
| Seawall Building Improvements | Utility and restroom upgrades; minor structural and cosmetic improvements | | | X |
| Centralized Restrooms and concession near Park Avenue | | X | X | X |
| Centralized Restroom and concession near Kinney Avenue | | X | X | X |
| Uniform signage and park furniture | Throughout the entire site | X | X | X |

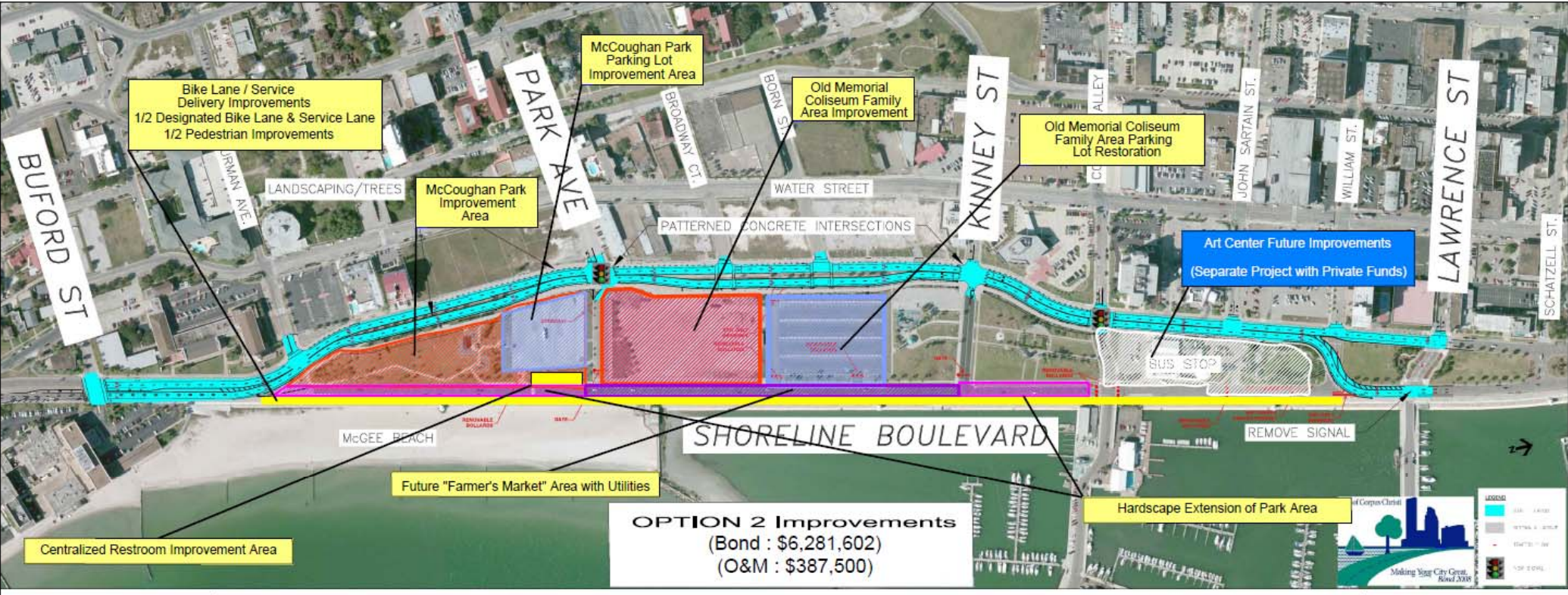

OPTION 2 Improvements
 (Bond : \$6,281,602)
 (O&M : \$387,500)

| Improvements | Notes | Option #1 | Option #2 | Option #3 |
|---|--|-----------|-----------|-----------|
| Convert 2 Inland Northbound Shoreline lanes to playable, programmable space from Furman Avenue to Coopers Alley | Asphalt will not be demolished but will serve as a base for surface treatment such as crushed granite gravel | X | | |
| Extend McCaughan and Sherrill Parks into the inland Northbound Shoreline lanes | Asphalt will not be demolished but will serve as a base for surface treatment such as crushed granite gravel | | X | X |
| Bike lane and service delivery lane adjacent to seawall | Striping, bollards | X | X | X |
| McCaughan Park (Family Area) | Playgrounds, turf and landscaping, irrigation, shade structures, parking lot rehab | | X | X |
| Old Memorial Coliseum Site (Special Events) | Special event pad and utility improvements, turf and landscaping, irrigation, parking lot rehab | | X | X |
| Sherrill and Old City Hall Park (Veterans Memorials and Events) | Shade structure and special event area, bring sunken garden to grade, turf and landscaping, irrigation, parking lot rehab and accessibility improvements | | | X |
| Seawall Building Improvements | Utility and restroom upgrades; minor structural and cosmetic improvements | | | X |
| Centralized Restrooms and concession near Park Avenue | | X | X | X |
| Centralized Restroom and concession near Kinney Avenue | | X | X | X |
| Uniform signage and park furniture | Throughout the entire site | X | X | X |

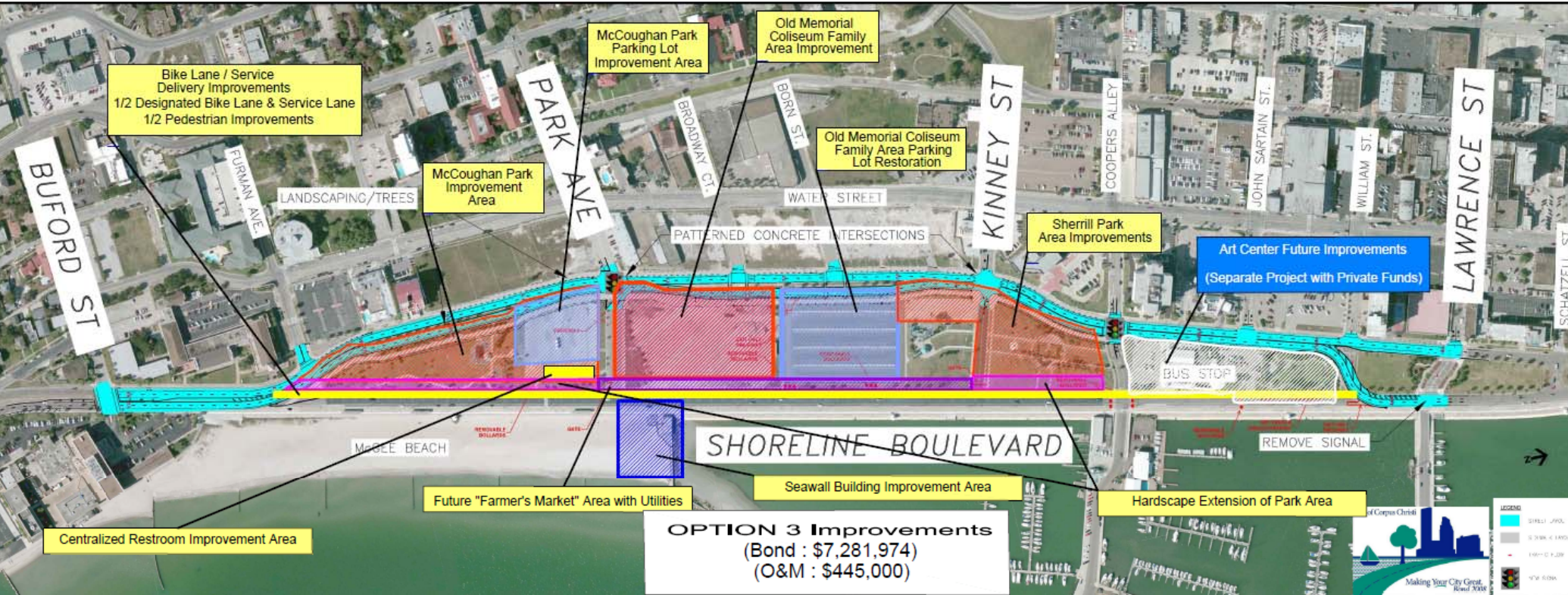

OPTION 3 Improvements
 (Bond : \$7,281,974)
 (O&M : \$445,000)

| Improvements | Notes | Option #1 | Option #2 | Option #3 |
|---|--|-----------|-----------|-----------|
| Convert 2 inland Northbound Shoreline lanes to playable, programmable space from Furman Avenue to Coopers Alley | Asphalt will not be demolished but will serve as a base for surface treatment such as crushed granite gravel | X | | |
| Extend McCaughan and Sherrill Parks into the inland Northbound Shoreline lanes | Asphalt will not be demolished but will serve as a base for surface treatment such as crushed granite gravel | | X | X |
| Bike lane and service delivery lane adjacent to seawall | Striping, bollards | X | X | X |
| McCaughan Park (Family Area) | Playgrounds, turf and landscaping, irrigation, shade structures, parking lot rehab | | X | X |
| Old Memorial Coliseum Site (Special Events) | Special event pad and utility improvements, turf and landscaping, irrigation, parking lot rehab | | X | X |
| Sherrill and Old City Hall Park (Veterans Memorials and Events) | Shade structure and special event area, bring sunken garden to grade, turf and landscaping, irrigation, parking lot rehab and accessibility improvements | | | X |
| Seawall Building Improvements | Utility and restroom upgrades; minor structural and cosmetic improvements | | | X |
| Centralized Restrooms and concession near Park Avenue | | X | X | X |
| Centralized Restroom and concession near Kinney Avenue | | X | X | X |
| Uniform signage and park furniture | Throughout the entire site | X | X | X |

