

SERVICE AGREEMENT NO. 5372

Mowing Services for Corpus Christi Water

THIS **Mowing Services for Corpus Christi Water Agreement** ("Agreement") is entered into by and between the City of Corpus Christi, a Texas home-rule municipal corporation ("City") and Brightview Landscape Services, Inc. ("Contractor"), effective upon execution by the City Manager or the City Manager's designee ("City Manager").

WHEREAS, Contractor has bid to provide Mowing Services for Corpus Christi Water in response to Request for Bid/Proposal No. 5372 ("RFB/RFP"), which RFB/RFP includes the required scope of work and all specifications and which RFB/RFP and the Contractor's bid or proposal response, as applicable, are incorporated by reference in this Agreement as Exhibits 1 and 2, respectively, as if each were fully set out here in its entirety.

NOW, THEREFORE, City and Contractor agree as follows:

- 1. Scope.** Contractor will provide Mowing Services for Corpus Christi Water ("Services") in accordance with the attached Scope of Work, as shown in Attachment A, the content of which is incorporated by reference into this Agreement as if fully set out here in its entirety, and in accordance with Exhibit 2.
- 2. Term.**
 - (A) The Term of this Agreement is one year beginning on the date provided in the Notice to Proceed from the Contract Administrator or the City's Procurement Division. The parties may mutually extend the term of this Agreement for up to two additional one-year periods ("Option Period(s)"), provided, the parties do so in writing prior to the expiration of the original term or the then-current Option Period.
 - (B) At the end of the Term of this Agreement or the final Option Period, the Agreement may, at the request of the City prior to expiration of the Term or final Option Period, continue on a month-to-month basis for up to six months with compensation set based on the amount listed in Attachment B for the Term or the final Option Period. The Contractor may opt out of this continuing term by providing notice to the City at least 30 days prior to the expiration of the Term or final Option Period. During the month-to-month term, either Party may terminate the Agreement upon 30 days' written notice to the other Party.
- 3. Compensation and Payment.** This Agreement is for an amount not to exceed \$193,741.10, subject to approved extensions and changes. Payment will be made

for Services performed and accepted by the City within 30 days of acceptance, subject to receipt of an acceptable invoice. All pricing must be in accordance with the attached Bid/Pricing Schedule, as shown in Attachment B, the content of which is incorporated by reference into this Agreement as if fully set out here in its entirety. Any amount not expended during the initial term or any option period may, at the City's discretion, be allocated for use in the next Option Period.

Invoices must be mailed to the following address with a copy provided to the Contract Administrator:

City of Corpus Christi
Attn: Accounts Payable
P.O. Box 9277
Corpus Christi, Texas 78469-9277

- 4. Contract Administrator.** The Contract Administrator designated by the City is responsible for approval of all phases of performance and operations under this Agreement, including deductions for non-performance and authorizations for payment. The City's Contract Administrator for this Agreement is as follows:

Name: Amanda Howard
Department: Corpus Christi Water
Phone: 361-826-1894
Email: AmandaC@cctexas.com

5. Insurance; Bonds.

(A) Before performance can begin under this Agreement, the Contractor must deliver a certificate of insurance ("COI"), as proof of the required insurance coverages, to the City's Risk Manager and the Contract Administrator. Additionally, the COI must state that the City will be given at least 30 days' advance written notice of cancellation, material change in coverage, or intent not to renew any of the policies. The City must be named as an additional insured. The City Attorney must be given copies of all insurance policies within 10 days of the City Manager's written request. Insurance requirements are as stated in Attachment C, the content of which is incorporated by reference into this Agreement as if fully set out here in its entirety.

(B) In the event that a payment bond, a performance bond, or both, are required of the Contractor to be provided to the City under this Agreement before performance can commence, the terms, conditions, and amounts required in the bonds and appropriate surety information are as included in the RFB/RFP or as may be added to Attachment C, and such content is incorporated here in this

Agreement by reference as if each bond's terms, conditions, and amounts were fully set out here in its entirety.

- 6. Purchase Release Order.** For multiple-release purchases of Services to be provided by the Contractor over a period of time, the City will exercise its right to specify time, place and quantity of Services to be delivered in the following manner: any City department or division may send to Contractor a purchase release order signed by an authorized agent of the department or division. The purchase release order must refer to this Agreement, and Services will not be rendered until the Contractor receives the signed purchase release order.
- 7. Inspection and Acceptance.** City may inspect all Services and products supplied before acceptance. Any Services or products that are provided but not accepted by the City must be corrected or re-worked immediately at no charge to the City. If immediate correction or re-working at no charge cannot be made by the Contractor, a replacement service may be procured by the City on the open market and any costs incurred, including additional costs over the item's bid/proposal price, must be paid by the Contractor within 30 days of receipt of City's invoice.
- 8. Warranty.**

 - (A) The Contractor warrants that all products supplied under this Agreement are new, quality items that are free from defects, fit for their intended purpose, and of good material and workmanship. The Contractor warrants that it has clear title to the products and that the products are free of liens or encumbrances.
 - (B) In addition, the products purchased under this Agreement shall be warranted by the Contractor or, if indicated in Attachment D by the manufacturer, for the period stated in Attachment D. Attachment D is attached to this Agreement and is incorporated by reference into this Agreement as if fully set out here in its entirety.
 - (C) Contractor warrants that all Services will be performed in accordance with the standard of care used by similarly situated contractors performing similar services.
- 9. Quality/Quantity Adjustments.** Any Service quantities indicated on the Bid/Pricing Schedule are estimates only and do not obligate the City to order or accept more than the City's actual requirements nor do the estimates restrict the City from ordering less than its actual needs during the term of the Agreement and including any Option Period. Substitutions and deviations from the City's product requirements or specifications are prohibited without the prior written approval of the Contract Administrator.

- 10. Non-Appropriation.** The continuation of this Agreement after the close of any fiscal year of the City, which fiscal year ends on September 30th annually, is subject to appropriations and budget approval specifically covering this Agreement as an expenditure in said budget, and it is within the sole discretion of the City's City Council to determine whether or not to fund this Agreement. The City does not represent that this budget item will be adopted, as said determination is within the City Council's sole discretion when adopting each budget.
- 11. Independent Contractor.** Contractor will perform the work required by this Agreement as an independent contractor and will furnish such Services in its own manner and method, and under no circumstances or conditions will any agent, servant or employee of the Contractor be considered an employee of the City.
- 12. Subcontractors.** In performing the Services, the Contractor will not enter into subcontracts or utilize the services of subcontractors.
- 13. Amendments.** This Agreement may be amended or modified only in writing executed by authorized representatives of both parties.
- 14. Waiver.** No waiver by either party of any breach of any term or condition of this Agreement waives any subsequent breach of the same.
- 15. Taxes.** The Contractor covenants to pay payroll taxes, Medicare taxes, FICA taxes, unemployment taxes and all other applicable taxes. Upon request, the City Manager shall be provided proof of payment of these taxes within 15 days of such request.
- 16. Notice.** Any notice required under this Agreement must be given by fax, hand delivery, or certified mail, postage prepaid, and is deemed received on the day faxed or hand-delivered or on the third day after postmark if sent by certified mail. Notice must be sent as follows:

IF TO CITY:

City of Corpus Christi
Attn: Amanda Howard
Title: Contracts Funds Administrator
Address: 2726 Holly Rd., Corpus Christi, Texas 78415
Phone: 361-826-1894
Fax: 361-826-4495

IF TO CONTRACTOR:

Brightview Landscape Services, Inc.
Attn: Ben Strickland
Title: Group VP
Address: 4570 Baldwin Blvd., Corpus Christi, Texas 78408
Phone: (737) 247-6901

Fax:

17. CONTRACTOR SHALL FULLY INDEMNIFY, HOLD HARMLESS AND DEFEND THE CITY OF CORPUS CHRISTI AND ITS OFFICERS, EMPLOYEES AND AGENTS ("INDEMNITEES") FROM AND AGAINST ANY AND ALL LIABILITY, LOSS, CLAIMS, DEMANDS, SUITS, AND CAUSES OF ACTION OF WHATEVER NATURE, CHARACTER, OR DESCRIPTION ON ACCOUNT OF PERSONAL INJURIES, PROPERTY LOSS, OR DAMAGE, OR ANY OTHER KIND OF INJURY, LOSS, OR DAMAGE, INCLUDING ALL EXPENSES OF LITIGATION, COURT COSTS, ATTORNEYS' FEES AND EXPERT WITNESS FEES, WHICH ARISE OR ARE CLAIMED TO ARISE OUT OF OR IN CONNECTION WITH A BREACH OF THIS AGREEMENT OR THE PERFORMANCE OF THIS AGREEMENT BY THE CONTRACTOR OR RESULTS FROM THE NEGLIGENT ACT, OMISSION, MISCONDUCT, OR FAULT OF THE CONTRACTOR OR ITS EMPLOYEES OR AGENTS. CONTRACTOR MUST, AT ITS OWN EXPENSE, INVESTIGATE ALL CLAIMS AND DEMANDS, ATTEND TO THEIR SETTLEMENT OR OTHER DISPOSITION, DEFEND ALL ACTIONS BASED THEREON WITH COUNSEL SATISFACTORY TO THE CITY ATTORNEY, AND PAY ALL CHARGES OF ATTORNEYS AND ALL OTHER COSTS AND EXPENSES OF ANY KIND ARISING OR RESULTING FROM ANY SAID LIABILITY, DAMAGE, LOSS, CLAIMS, DEMANDS, SUITS, OR ACTIONS. THE INDEMNIFICATION OBLIGATIONS OF CONTRACTOR UNDER THIS SECTION SHALL SURVIVE THE EXPIRATION OR EARLIER TERMINATION OF THIS AGREEMENT.

18. Termination.

(A) The City may terminate this Agreement for Contractor's failure to comply with any of the terms of this Agreement. The City must give the Contractor written notice of the breach and set out a reasonable opportunity to cure. If the Contractor has not cured within the cure period, the City may terminate this Agreement immediately thereafter.

(B) Alternatively, the City may terminate this Agreement for convenience upon 30 days advance written notice to the Contractor. The City may also terminate this Agreement upon 24 hours written notice to the Contractor for failure to pay or provide proof of payment of taxes as set out in this Agreement.

19. Owner's Manual and Preventative Maintenance. Contractor agrees to provide a copy of the owner's manual and/or preventative maintenance guidelines or instructions if available for any equipment purchased by the City pursuant to this Agreement. Contractor must provide such documentation upon delivery of such equipment and prior to receipt of the final payment by the City.

- 20. Limitation of Liability.** The City's maximum liability under this Agreement is limited to the total amount of compensation listed in Section 3 of this Agreement. In no event shall the City be liable for incidental, consequential or special damages.
- 21. Assignment.** No assignment of this Agreement by the Contractor, or of any right or interest contained herein, is effective unless the City Manager first gives written consent to such assignment. The performance of this Agreement by the Contractor is of the essence of this Agreement, and the City Manager's right to withhold consent to such assignment is within the sole discretion of the City Manager on any ground whatsoever.
- 22. Severability.** Each provision of this Agreement is considered to be severable and, if, for any reason, any provision or part of this Agreement is determined to be invalid and contrary to applicable law, such invalidity shall not impair the operation of nor affect those portions of this Agreement that are valid, but this Agreement shall be construed and enforced in all respects as if the invalid or unenforceable provision or part had been omitted.
- 23. Order of Precedence.** In the event of any conflicts or inconsistencies between this Agreement, its attachments, and exhibits, such conflicts and inconsistencies will be resolved by reference to the documents in the following order of priority:
- A. this Agreement (excluding attachments and exhibits);
 - B. its attachments;
 - C. the bid solicitation document including any addenda (Exhibit 1); then,
 - D. the Contractor's bid response (Exhibit 2).
- 24. Certificate of Interested Parties.** Contractor agrees to comply with Texas Government Code Section 2252.908, as it may be amended, and to complete Form 1295 "Certificate of Interested Parties" as part of this Agreement if required by said statute.
- 25. Governing Law.** Contractor agrees to comply with all federal, Texas, and City laws in the performance of this Agreement. The applicable law for any legal disputes arising out of this Agreement is the law of the State of Texas, and such form and venue for such disputes is the appropriate district, county, or justice court in and for Nueces County, Texas.
- 26. Public Information Act Requirements.** This paragraph applies only to agreements that have a stated expenditure of at least \$1,000,000 or that result in the expenditure of at least \$1,000,000 by the City. The requirements of Subchapter J, Chapter 552, Government Code, may apply to this contract and the Contractor agrees that the contract can be terminated if the Contractor knowingly or intentionally fails to comply with a requirement of that subchapter.

27. Entire Agreement. This Agreement constitutes the entire agreement between the parties concerning the subject matter of this Agreement and supersedes all prior negotiations, arrangements, agreements and understandings, either oral or written, between the parties.

CONTRACTOR

DocuSigned by:
Signature: Ben Strickland
AD54C7EBE523475...

Printed Name: Ben Strickland

Title: Group VP

Date: 12/18/2023

CITY OF CORPUS CHRISTI

Josh Chronley
Assistant Director of Finance - Procurement

Date: _____

Attached and Incorporated by Reference:

- Attachment A: Scope of Work
- Attachment B: Bid/Pricing Schedule
- Attachment C: Insurance and Bond Requirements
- Attachment D: Warranty Requirements

Incorporated by Reference Only:

- Exhibit 1: RFB/RFP No. 5372
- Exhibit 2: Contractor's Bid/Proposal Response

Attachment A - Scope of Work

1.1 General Requirements/Background Information

The Contractor shall provide mowing services, including labor, supervision, equipment, and supplies for Corpus Christi Water (CCW) locations as outlined in the Scope of Work. The Contractor shall perform work Monday through Friday between 8:00 AM and 5:00 PM.

1.2 Scope of Work

- A. Mowing Cycle/Frequency – Bi-weekly
 - i. Growing Season (March – October) – Sixteen (16) Cycles. The Contractor shall schedule mowing cycles 12-15 days apart, mowing two cycles per month.
 - 1. Cycle 1: 1st – 15th
 - 2. Cycle 2: 16th – End of the Month
 - ii. Non-Growing Season (November – February) – Four (4) Cycles. The Contractor shall schedule mowing cycles 25 to 35 days apart, mowing one cycle per month.
- B. Prior to mowing and trimming, the Contractor shall remove all litter and debris such as paper, plastic litter, bottles, cans, etc. The Contractor is responsible for disposing of debris in accordance with City ordinances and shall not dispose of any trash or debris into dumpsters located on City property. For large debris that is too heavy to haul, the Contractor shall notify on-site personnel.
- C. Mowers shall be adjusted for a cutting height of three inches using reel or rotary type mowers. Rough cutting, scraping, and bush hogging will not be permitted. The grounds shall be mowed to maintain a neat appearance.
- D. All mowing equipment shall be equipped with sharp blades so as not to tear, but to cleanly cut the blades of grass.
- E. String line trimmers shall not be used to mow or trim areas wider than twenty-four (24) inches.
- F. The Contractor shall mow and trim as close as practicable to all fixed objects, exercising extreme care not to damage trees, shrubs, plants, fire hydrants, signs, or other obstructions.
- G. The Contractor shall clean and remove excess grass clippings and leaves from any roadways, walkways, parking areas, or any other hard surfaces including curbs and gutters, plant beds, tree collars, etc. The Contractor shall not blow any grass clippings onto the streets, sidewalk areas, gutters, or other portions of the storm water system, including ditches and storm drains.

- H. The Contractor may not store any equipment or tools on City property. After completion of work, the Contractor shall remove all equipment, supplies, and materials from each site.
- I. If any location cannot be serviced per schedule for valid reasons, such as inclement weather, the Contractor shall notify the on-site contact person to reschedule.

1.3 Work Locations

A list of locations are below and photos of Wastewater Treatment Plants are in **Attachment A-1**:

	Wastewater Treatment Plants	Address	Acre
1	Broadway Wastewater Treatment Plant	1402 Broadway St.	18.4
2	Oso Wastewater Treatment Plant	601 Nile Dr.	26.2
3	Greenwood Wastewater Treatment Plant	6541 Greenwood Dr.	26.8
4	Allison Wastewater Treatment Plant	4101 Allison Dr.	12.6
5	Laguna Madre Wastewater Treatment Plant	201 Jester St.	8.88
6	Whitecap Wastewater Treatment Plant	13409 Whitecap Dr.	10.5
	Lift Stations	Address	Acre
7	Stillwell	8150 Stillwell Ln.	0.16
8	Up River Rd.	12510 Up River Rd.	0.28
9	Nueces Acres	11515 Haven Dr.	0.1
10	Northwest Crossing	1705 Rand Morgan Rd.	0.25
11	North Beach "B"	3017 Surfside Blvd.	0.1
12	North Beach "D"	4309 Timon Blvd.	0.05
13	Morgan	1401 Morgan Ave.	0.15
14	Coastal Meadows	6301 Old Brownsville Rd.	0.1
15	Schanen	6102 Del Starr Dr.	0.16
16	Williams	6522 Williams Dr.	0.23
17	Williams & Daly (lot next to station)	1634 & 1646 Daly Dr.	0.92
18	Lakes	7335 Everhart Rd.	0.15
19	Weber's Glen	4051 Aaron Cove	0.05
20	Kings Crossing & lot behind station	8301 Cimarron Blvd.	0.43
21	Wooldridge	6442 Wooldridge Rd.	0.66
22	Military/Jester	445 Military Dr.	0.23
23	Waldron Road	1338 Waldron Rd.	0.15
24	Laguna Shores	2902 Laguna Shores Rd.	1.16
25	Walmart	1286 Flour Bluff Dr.	0.11
26	Riviera	138 Riviera Rd.	0.15
27	Park Road 22	14901 S.P.I.D.	0.1
28	Slough	7924 Slough Rd.	0.52

29	Perry Place	Thompson Rd.	0.25
	Water Treatment Plant	Address	Acre
30	O.N. Stevens Water Treatment Plant (as needed only)	13101 Leopard St.	100
	Additional Locations	Address	Acre
31	CCW Administration Building (as needed only)	2726 Holly Rd.	3.45
32	Grassmere & Carroll Ln. (abandoned LS)	5841 Carroll Ln.	0.05
33	City owned lot (UE for ww gmain)	1138 Cline St.	0.2
34	City owned lot (cut 100' back from road)	12514 & 12518 Up River Rd.	0.78
35	City owned lot	1400 12th St. (under water tower next to Fire Station #3)	0.05
	Miscellaneous Locations	Address	Acre
36	Miscellaneous CCW Locations	Identified as needed	

- A. During the 2-week cycles (March – November), each Monday morning, by 8:15 AM, the Contractor shall email the designated CCW contact person a schedule indicating the locations that will be mowed that week. During the “as needed” cycle (December – February), a CCW representative will contact the Contractor for mowing services, as needed.
- B. If any location cannot be serviced on schedule for valid reasons, such as inclement weather, the Contractor shall notify the CCW representative to reschedule.
- C. Contact Persons:
- i. **Wastewater Treatment Plants**
Megan Campos
361-826-4023
MeganC@cctexas.com
 - ii. **Lift Stations and City owned lots**
Ruben Abrigo
361-826-4031
RubenAb@cctexas.com
Eddie Russell
361-826-1692
EddieR@cctexas.com
 - iii. **O.N. Stevens Water Treatment Plant**
Jennifer Klidies
361-826-1880
JenniferK2@cctexas.com
 - iv. **CCW Administration Building**
Michael Olivarez
361-826-1891
MichaelO@cctexas.com

1.4 Security and Protection of Property

A. Security Requirements

- v. The Contractor shall maintain and abide by the security measures at all locations to include locking gates when leaving worksite locations.
- vi. The Contractor shall not enter the buildings at any location for any reason without receiving prior approval from on-site CCW staff.

B. Protection of Property

- vii. The Contractor shall take proper measures to protect all property which might be damaged by the Contractor's work. The Contractor shall restore at its own expense any damage on the part of or on behalf of the Contractor. Damaged property shall be restored to a condition similar or equal to that existing before such damage occurred or shall restore such damage to an acceptable manner.
- viii. All damages which are not repaired or compensated by the Contractor will be repaired or compensated for by CCW at the Contractor's expense. All expenses charged to CCW for repair work or compensation shall be deducted from any monies owed to the Contractor.

1.5 Contractor Quality Control and Superintendence

The Contractor shall establish and maintain a complete Quality Control Program that is acceptable to the Contract Administrator to assure that the requirements of the Contract are provided as specified. The Contractor will also provide supervision of the work to ensure it complies with the contract requirements.

1.6 Invoicing

All invoices shall provide detailed information, including:

1. Service agreement # and/or Purchase Order (PO) number
2. CCW representative (point of contact)
3. Location address
4. Date of service
5. Description of service work

Attachment A-1



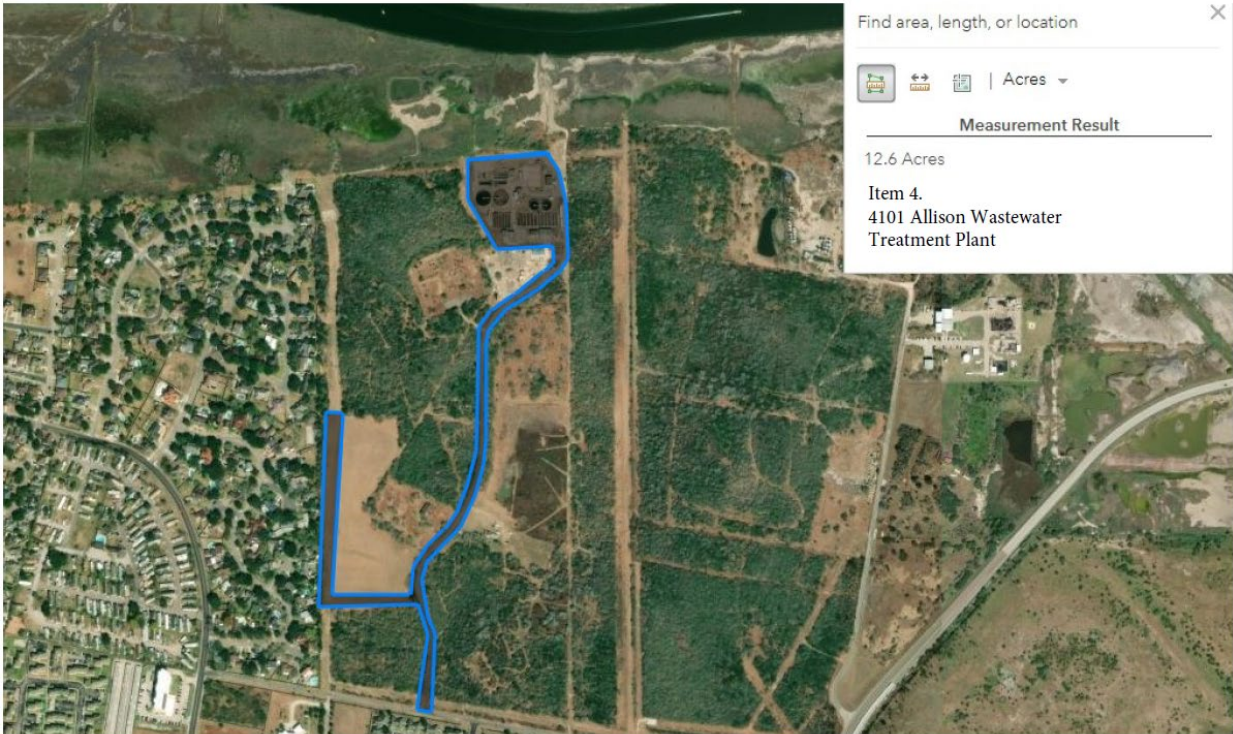

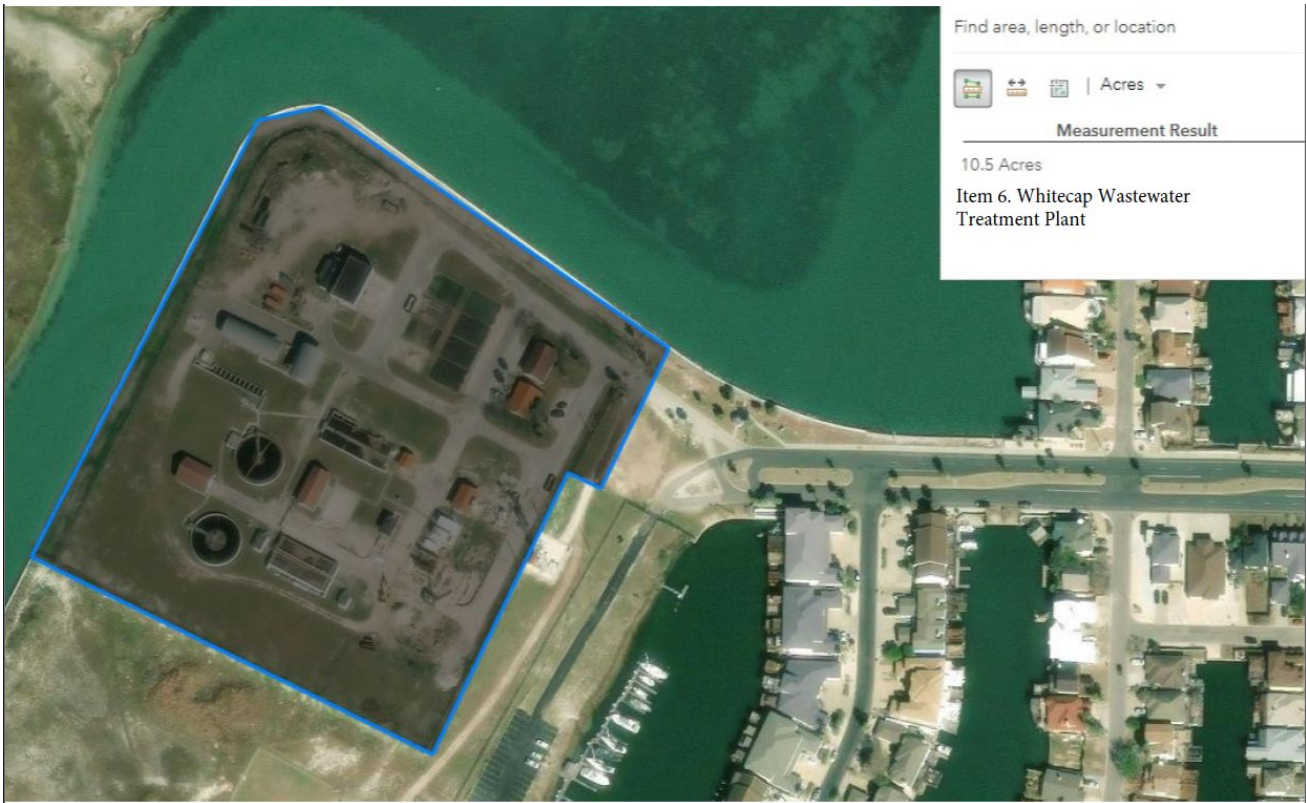
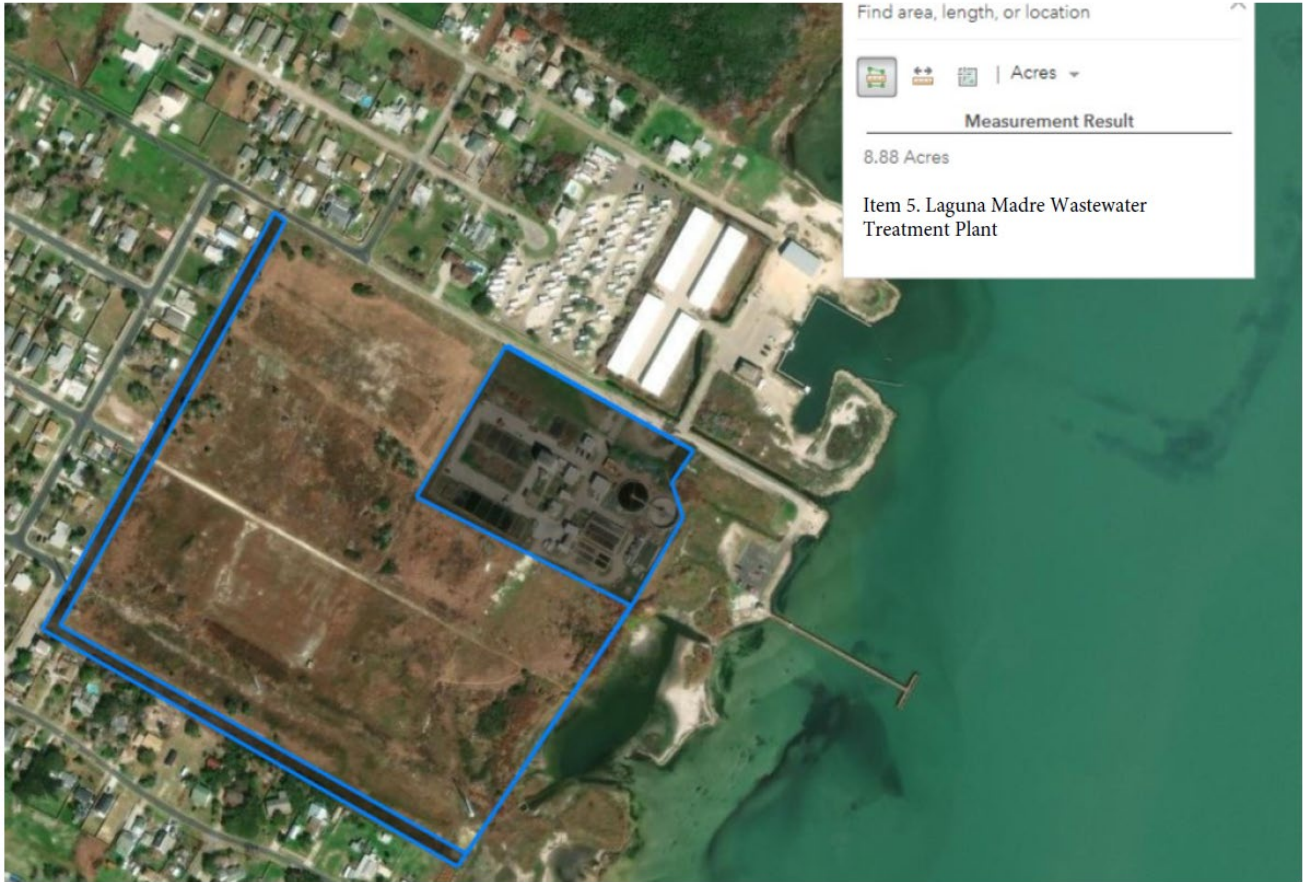

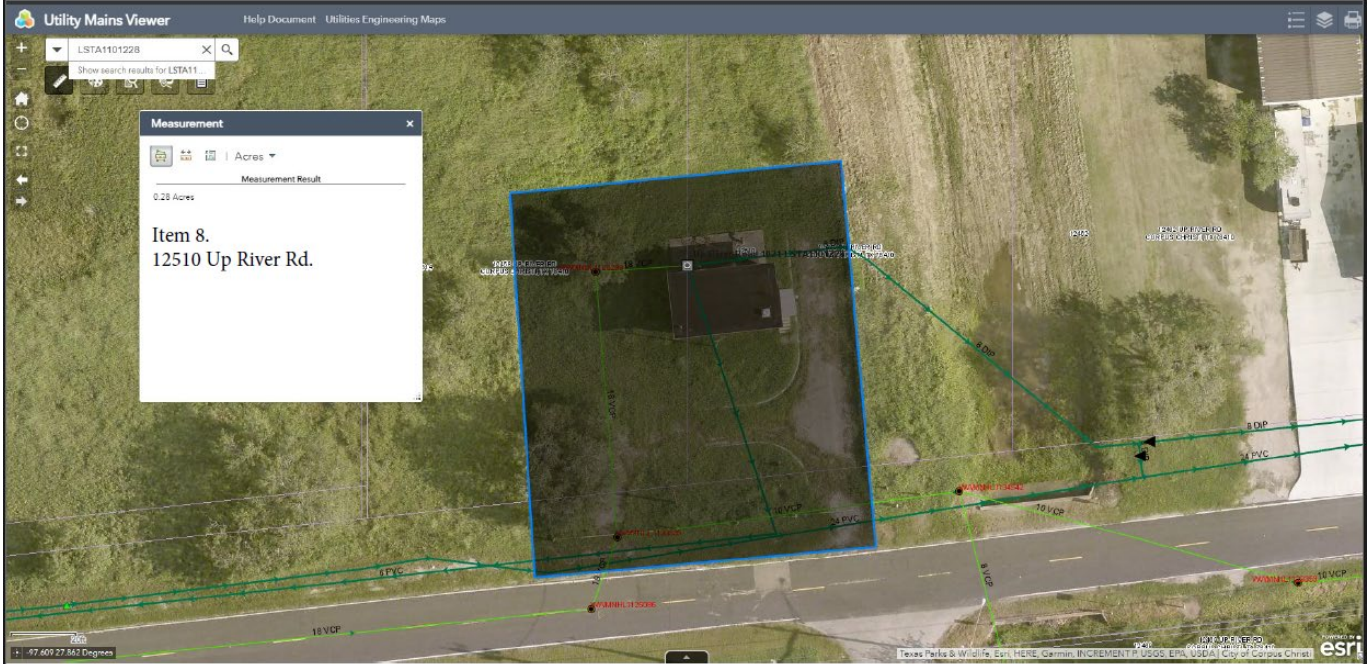

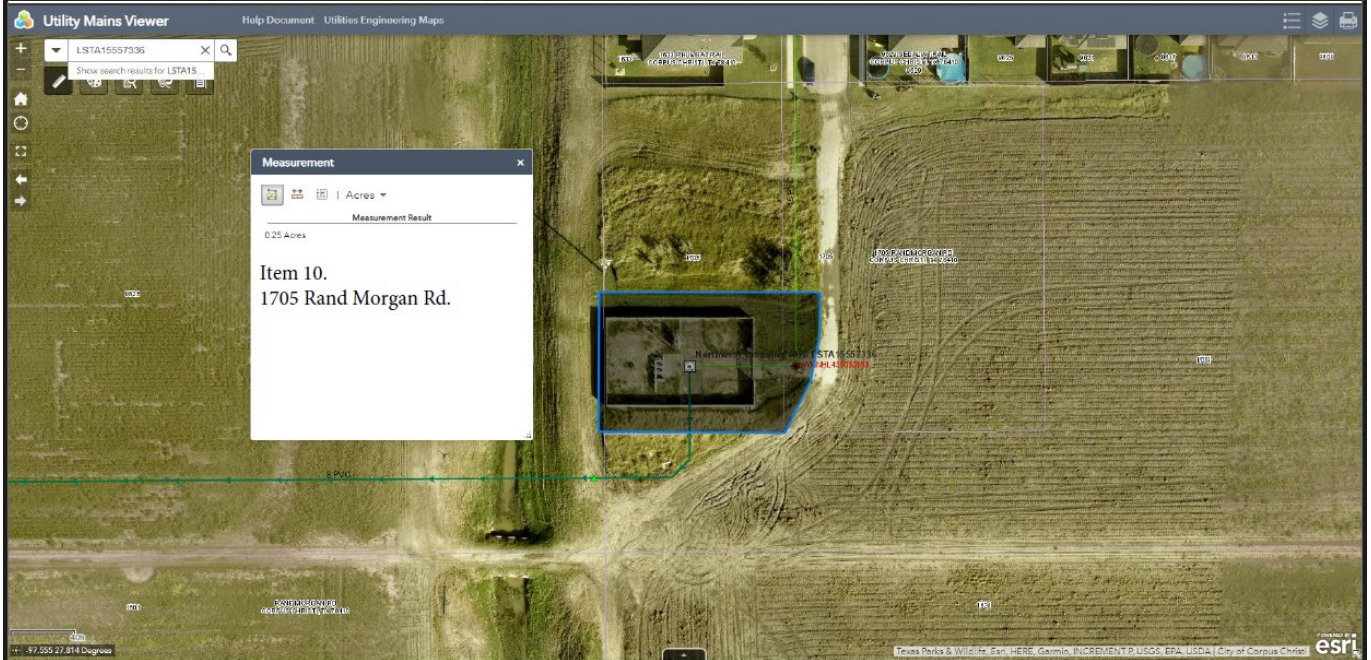
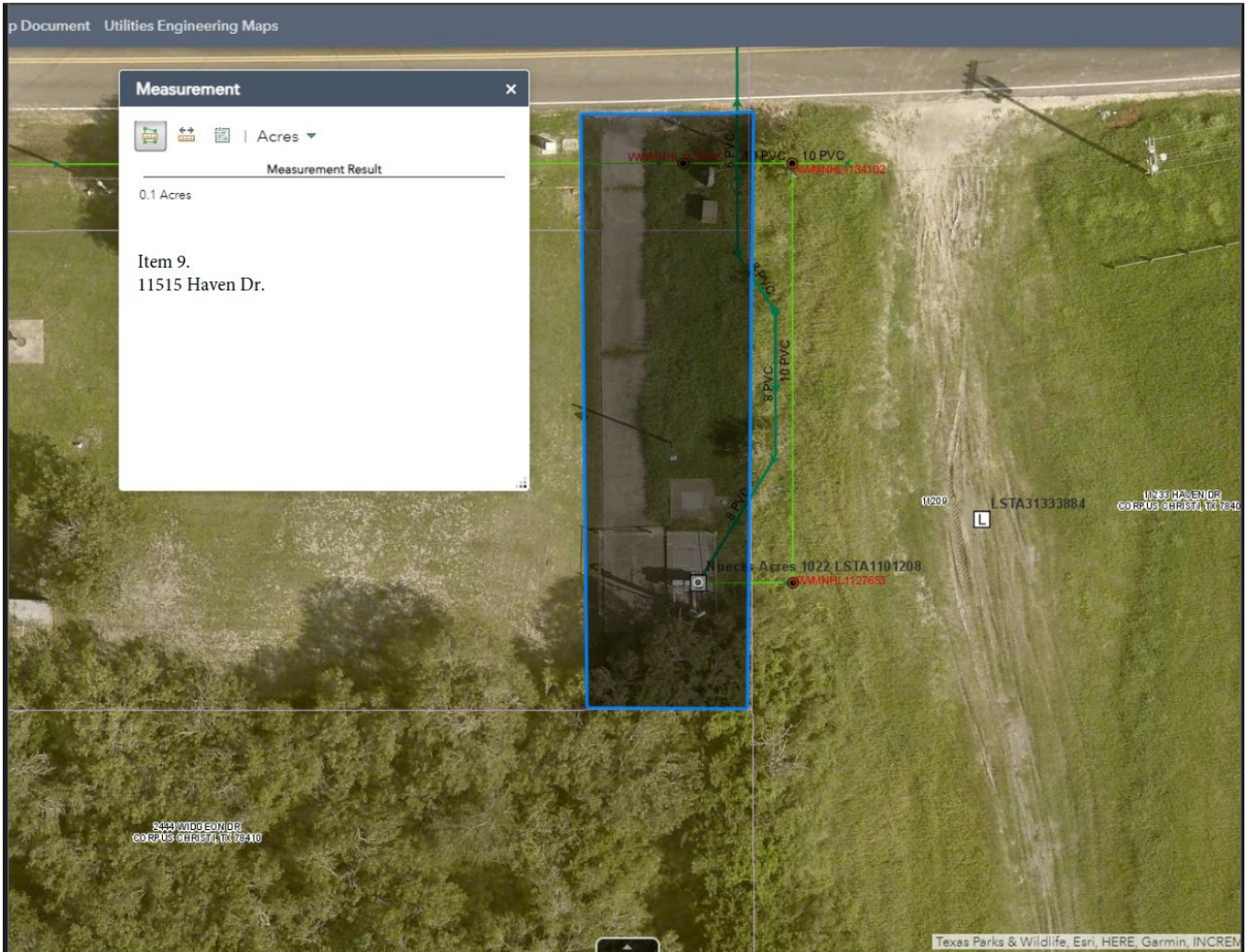

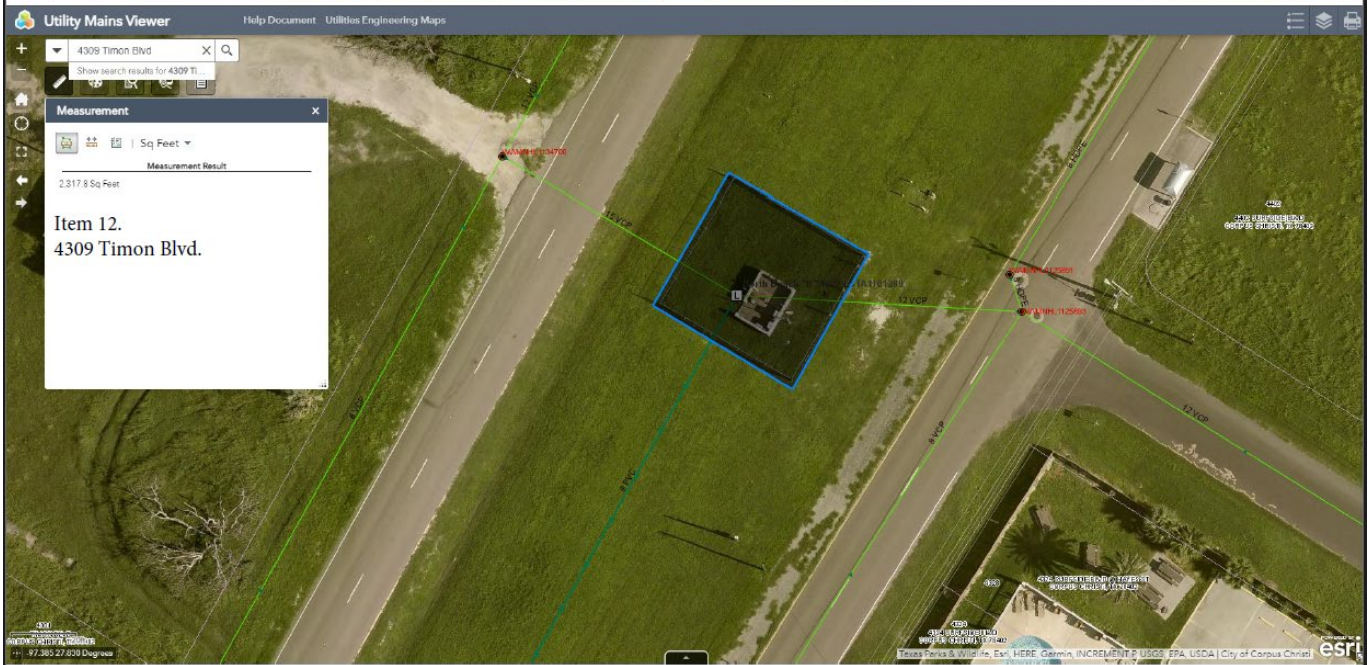
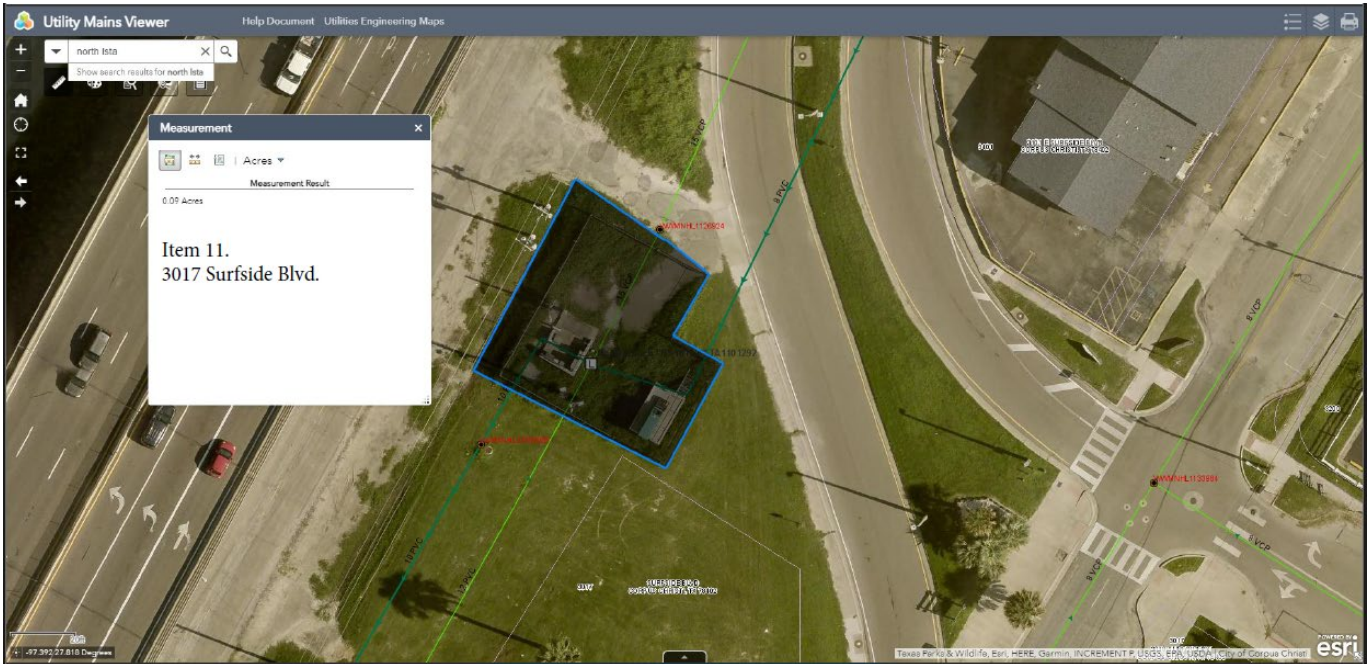

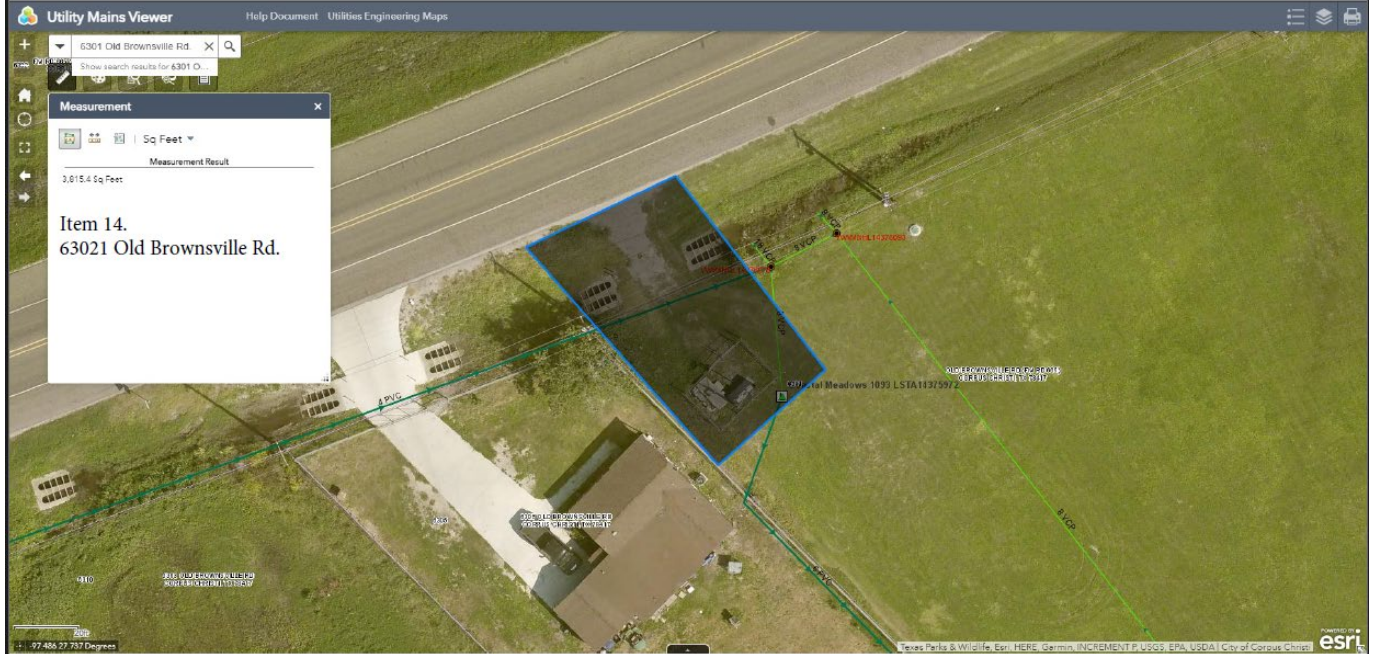
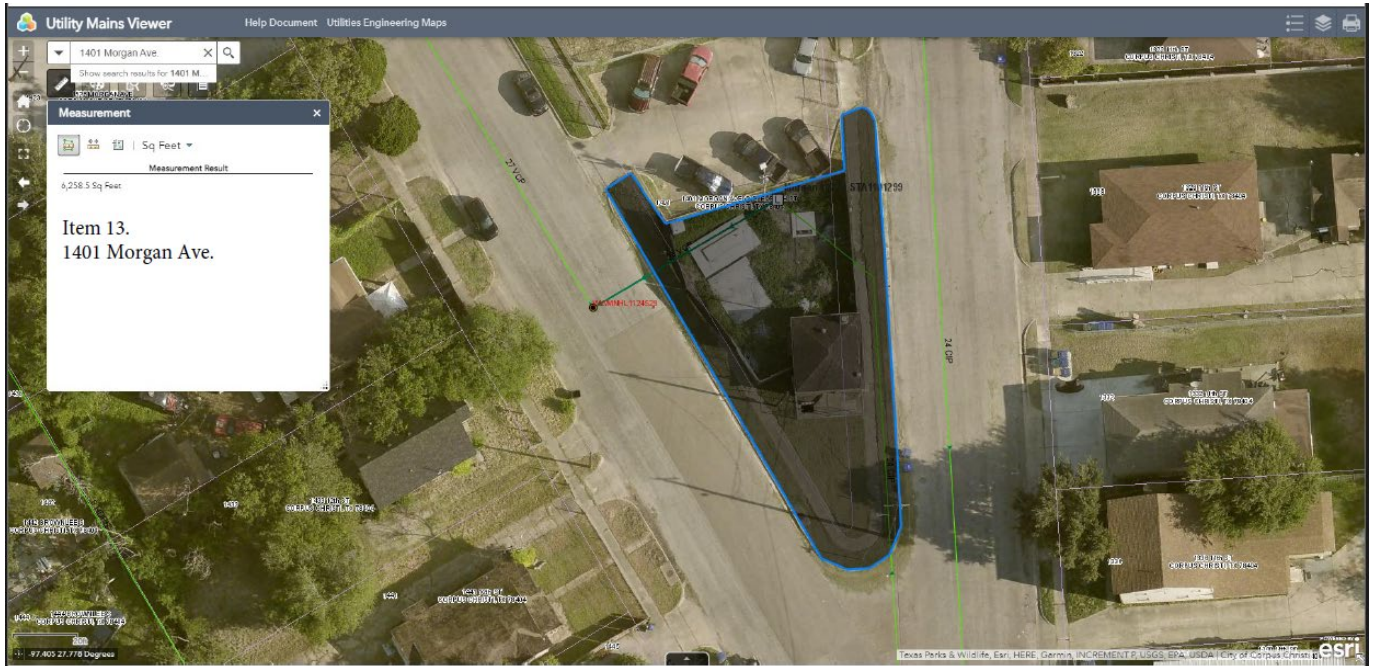

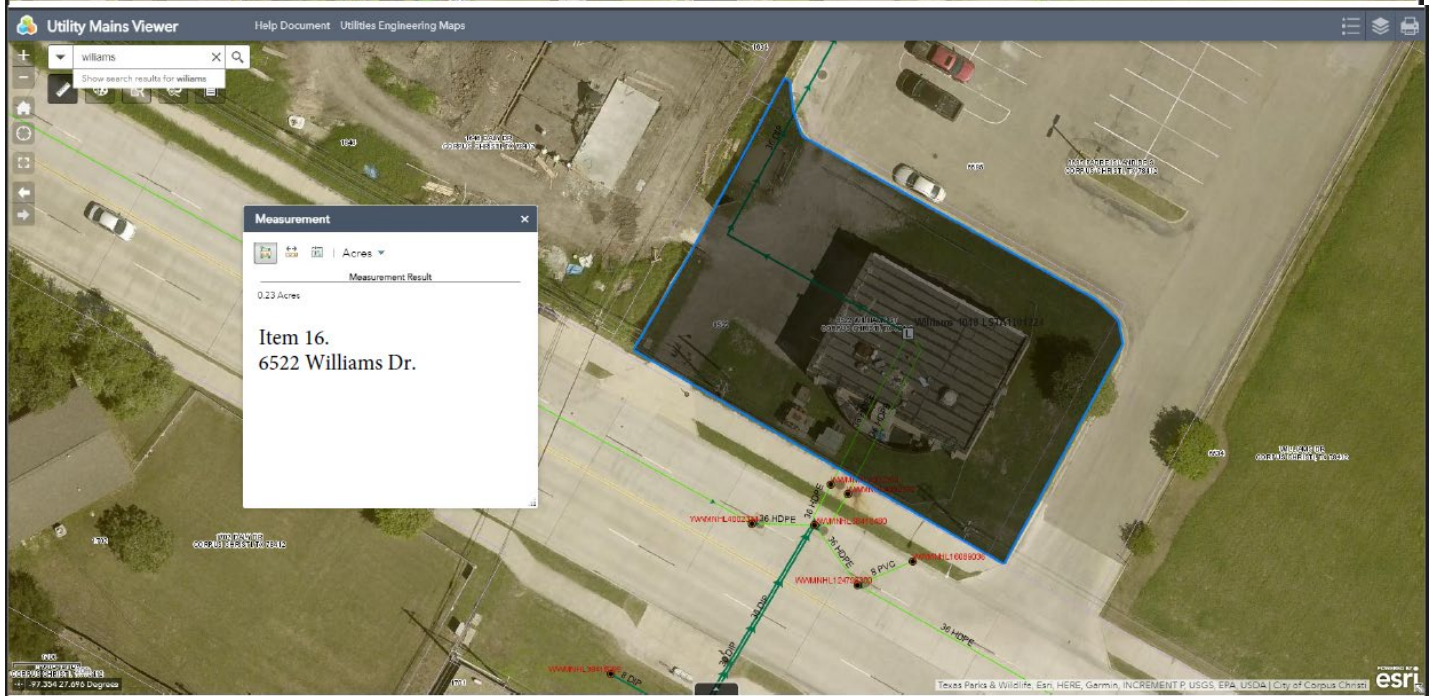

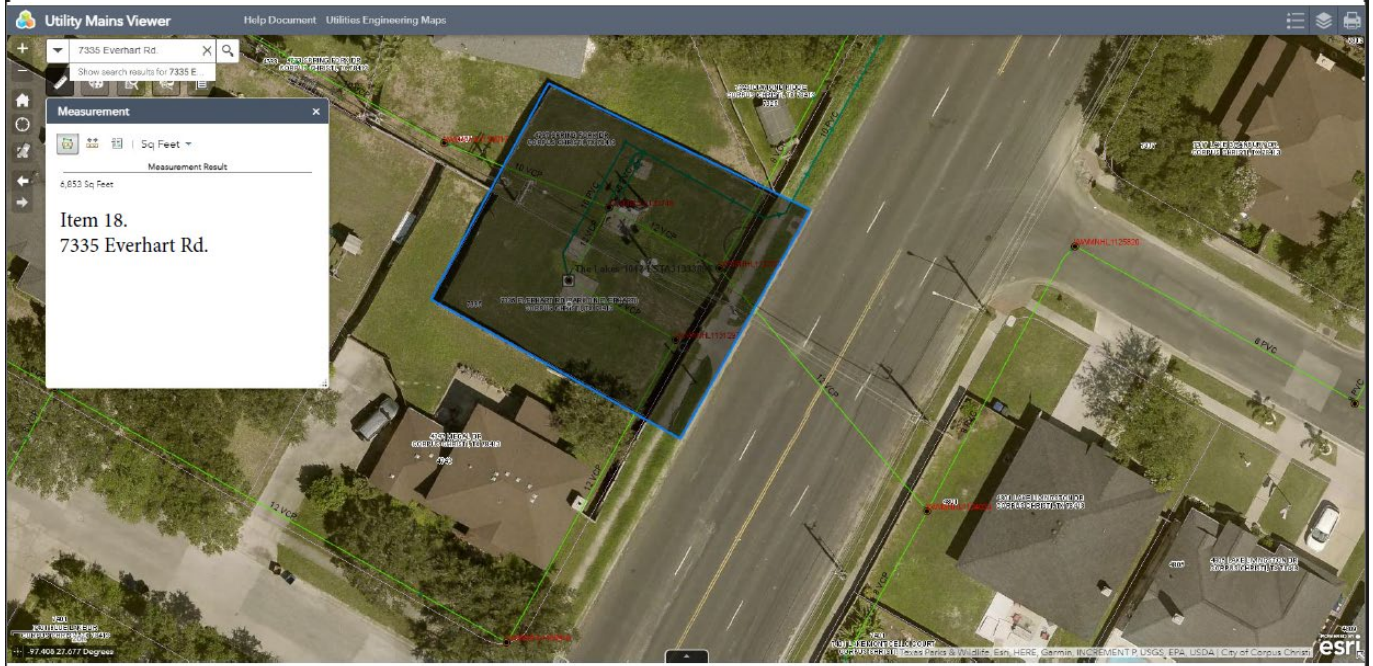

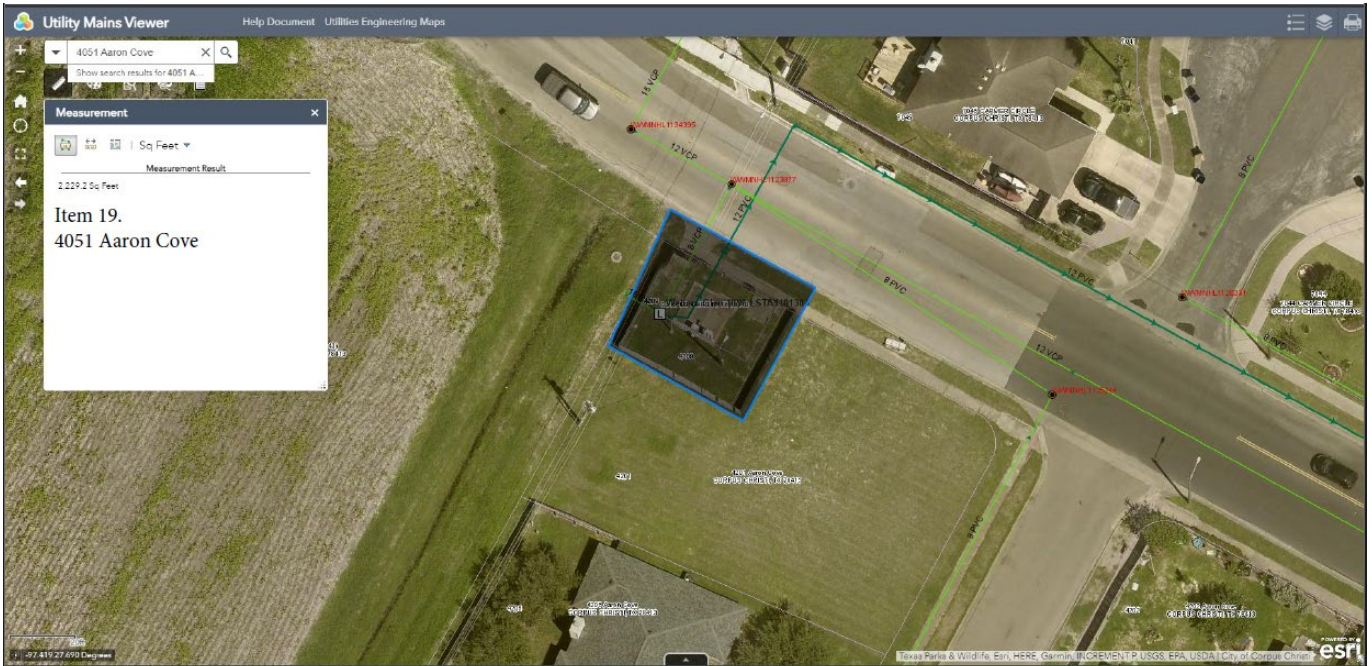

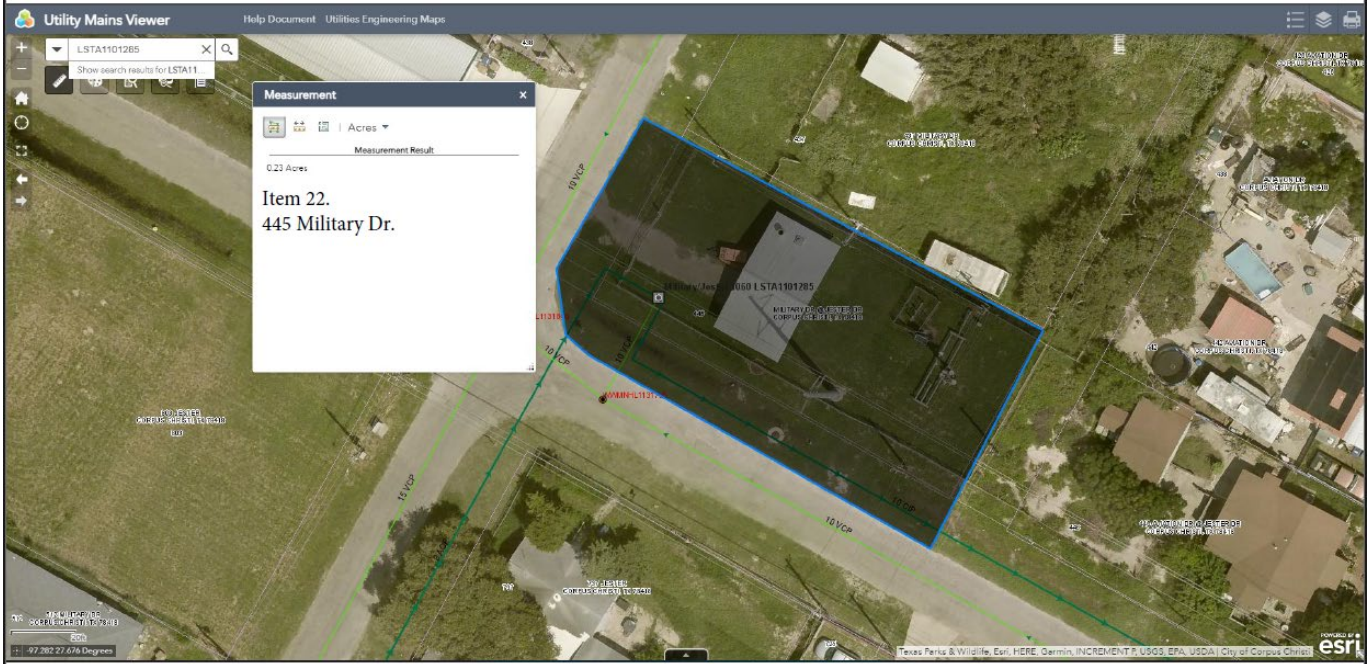
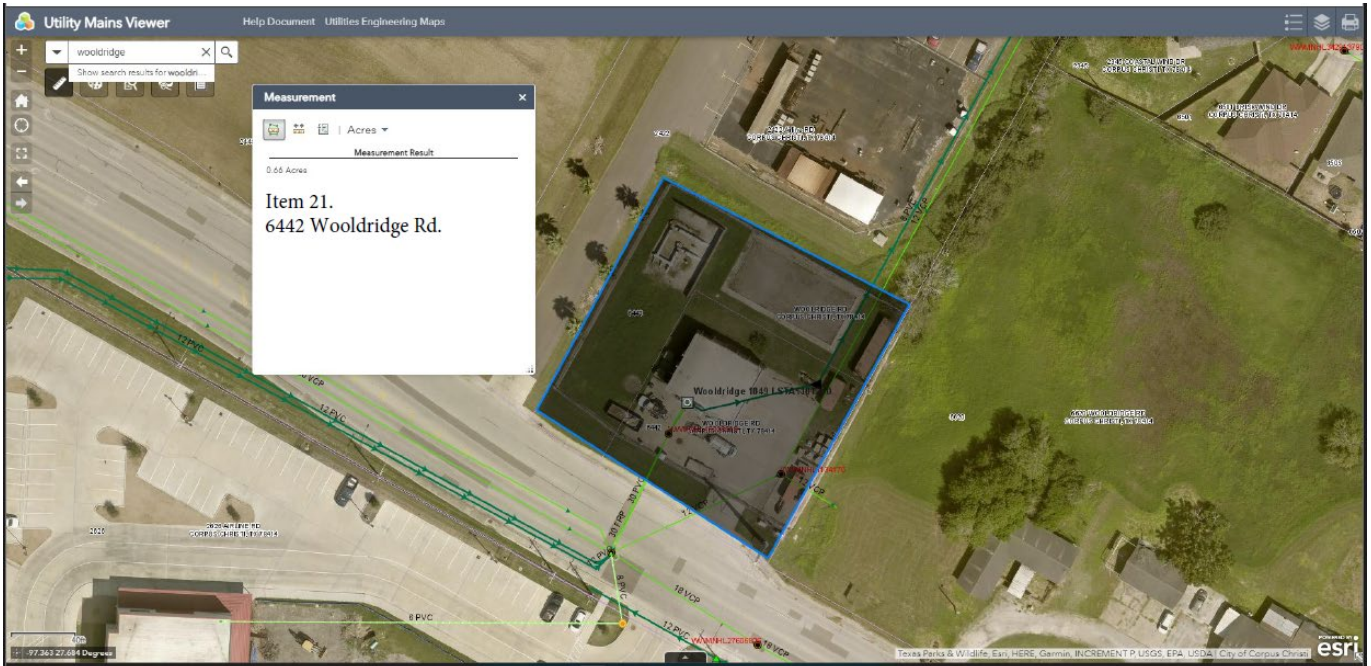

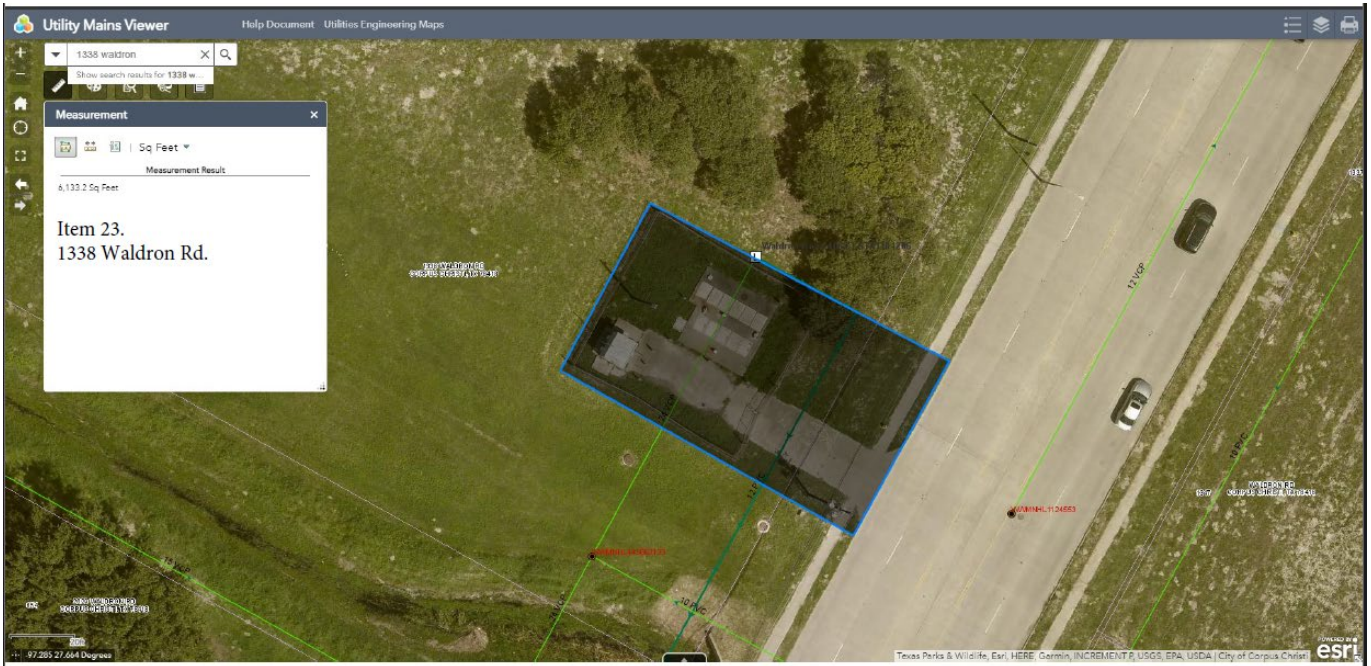

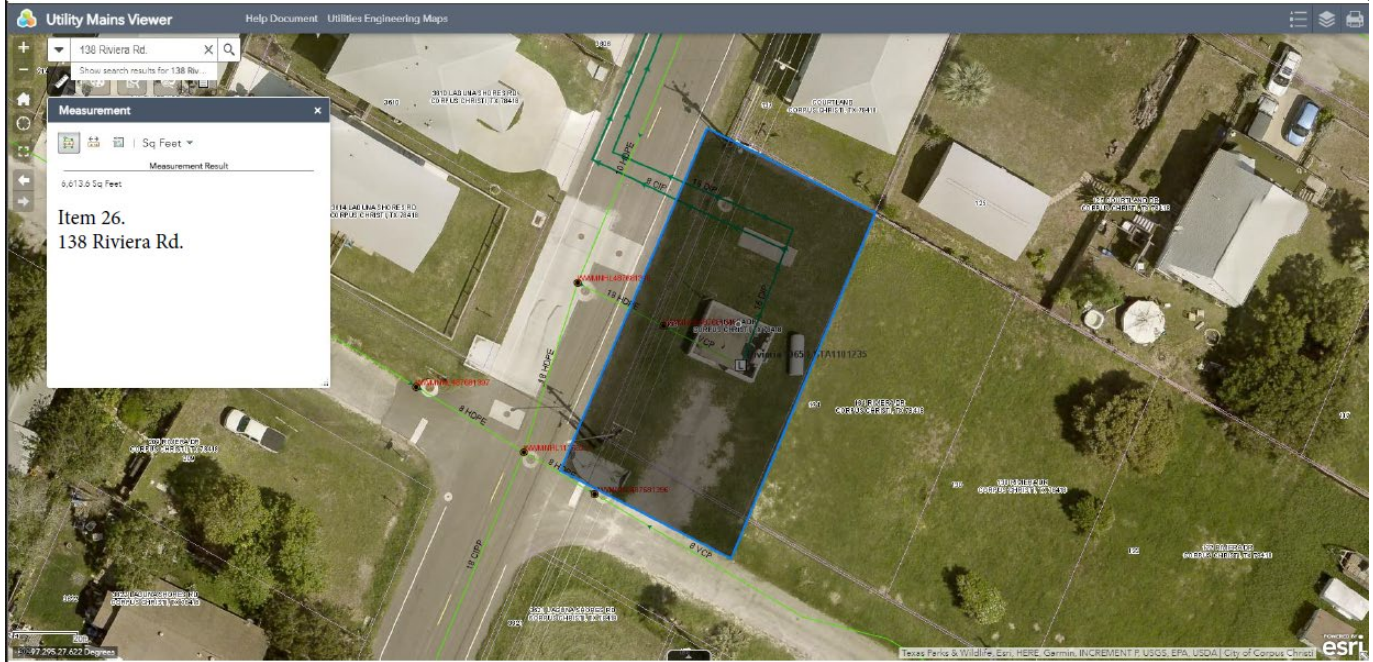
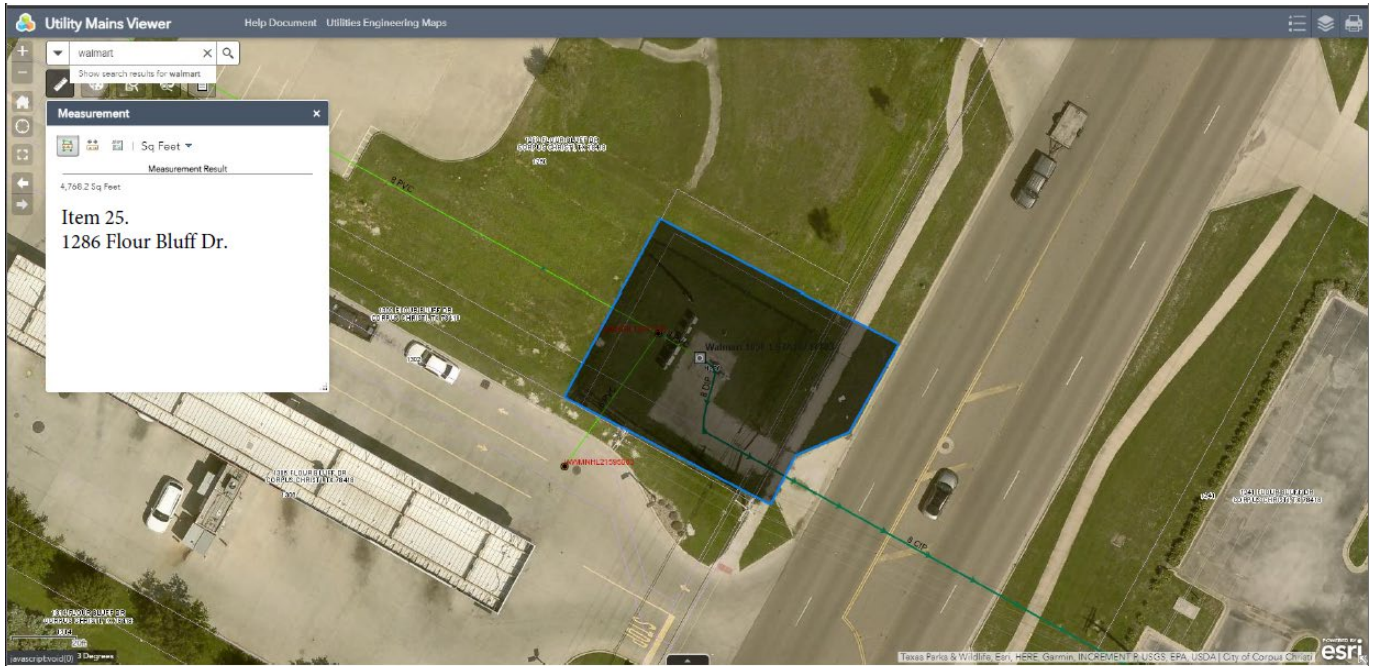

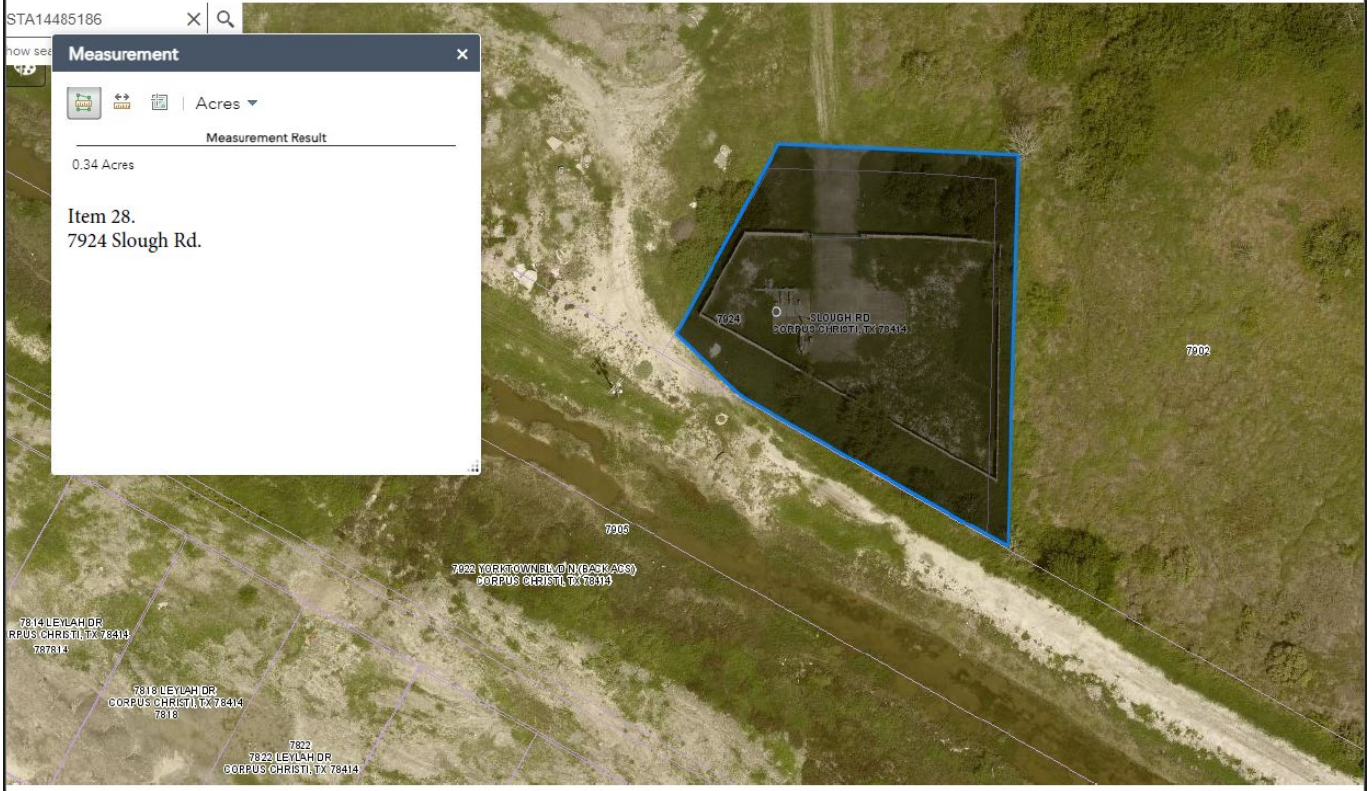
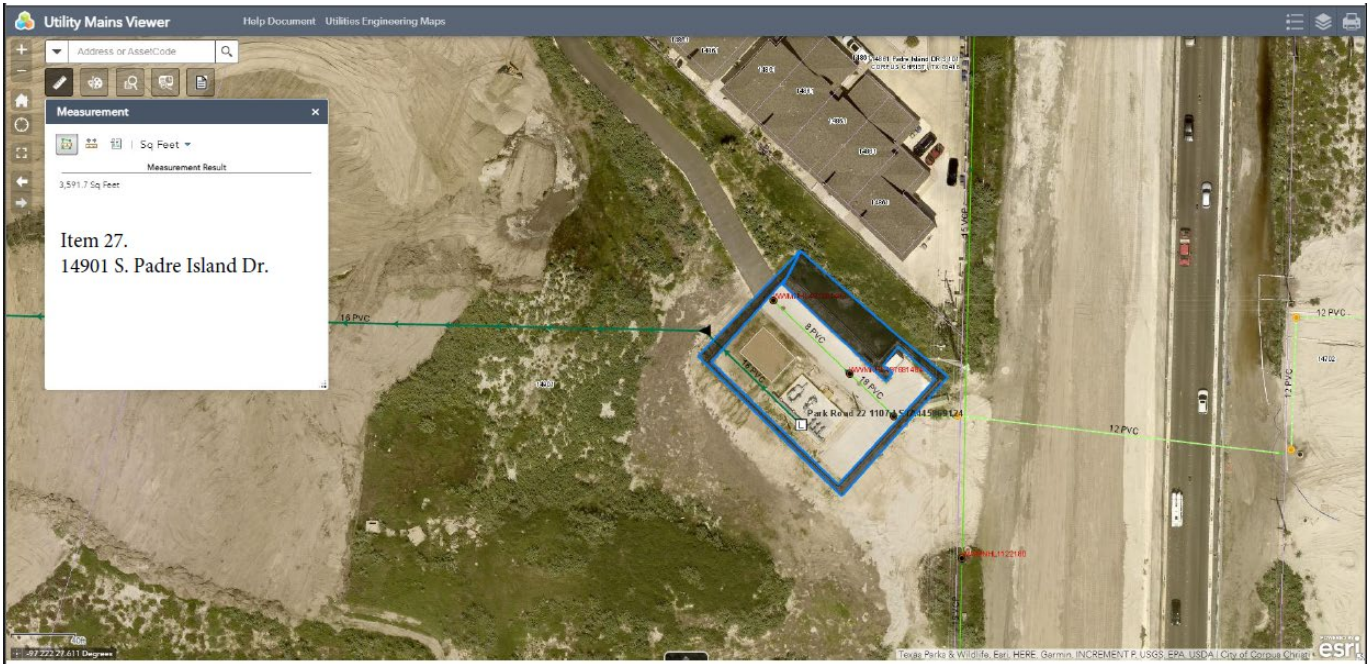

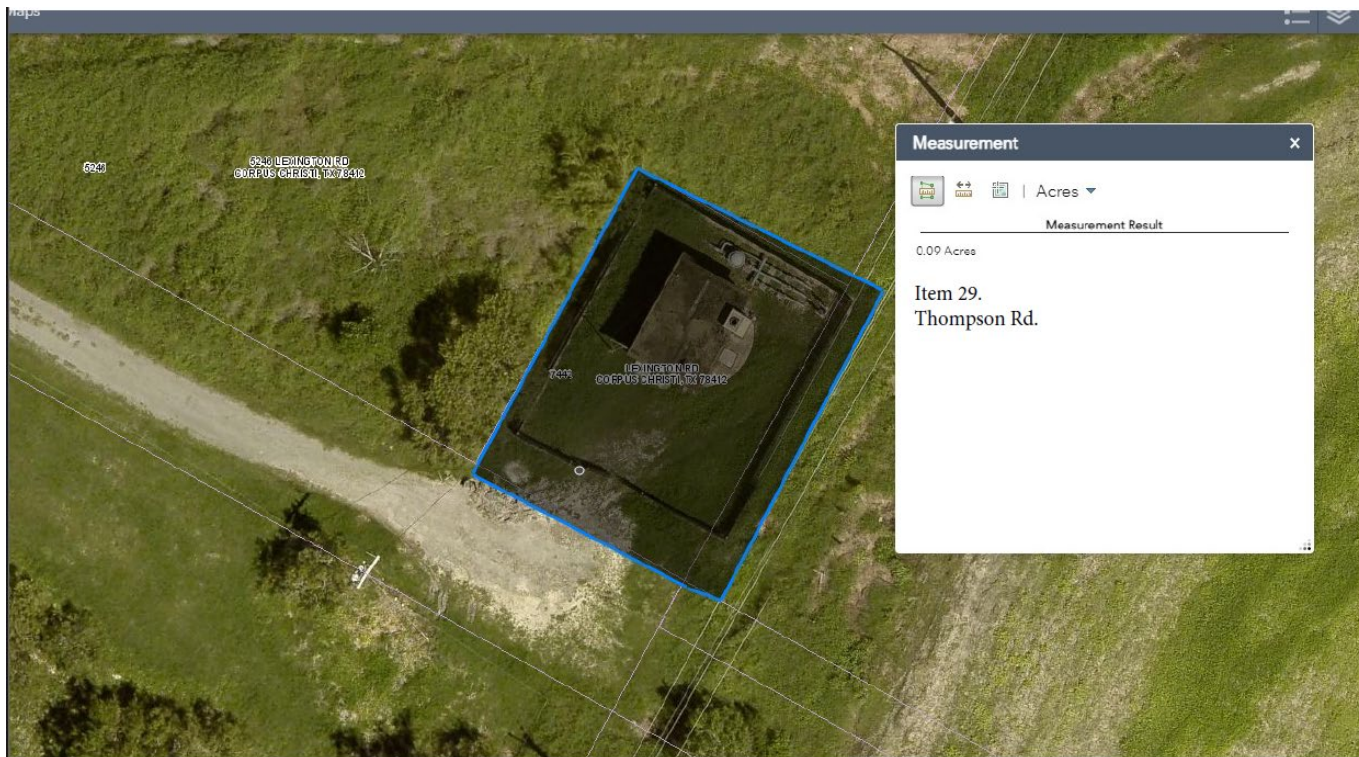

Item 30. O.N. Stevens Water Treatment Plant



9/18/2023, 11:41:12 AM

County Parcels

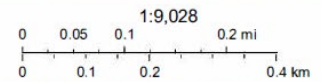

City of Corpus Christi, Sources: Esri, HERE, Garmin, Intermap, increment P Corp., GEBCO, USGS, FAO, NPS, NRCAN, GeCBASE, IGN, Kadaster NL,

Texas Parks & Wildlife, Esri, HERE, Garmin, INCREMENT P, Intermap, USGS, METI/NASA, EPA, USDA | City of Corpus Christi | Transportation Planning and Programming Division - Data Management Section
the Senior Cartographers and CCN Data Custodians for PUCT's Water Utility Regulation Division. | This CCN spatial dataset is edited and managed in GIS by Komal Patel and Tracy Montes, the Senior Cartographers and CCN Data Custodians for PUCT's Water Utility Division. |

Item 31. CCW Administration Building



9/18/2023, 11:59:40 AM

- County Parcels
- Basemap

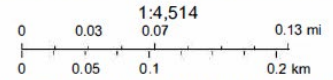

City of Corpus Christi, Sources: Esri, HERE, Garmin, Intermap, increment P Corp., GEBCO, USGS, FAO, NPS, NRCAN, GeoBase, IGN, Kadaster NL,

Texas Parks & Wildlife, Esri, HERE, Garmin, INCREMENT P, USGS, EPA, USDA | City of Corpus Christi | Transportation Planning and Programming Division - Data provided by the Senior Cartographers and CCN Data Custodians for PUCT's Water Utility Regulation Division. | This CCN spatial dataset is edited and managed in GIS by Komal Patel and Tracy Montes, the Senior Cartographers and CCN Data Custodians for PUCT's Water Utility Division. |

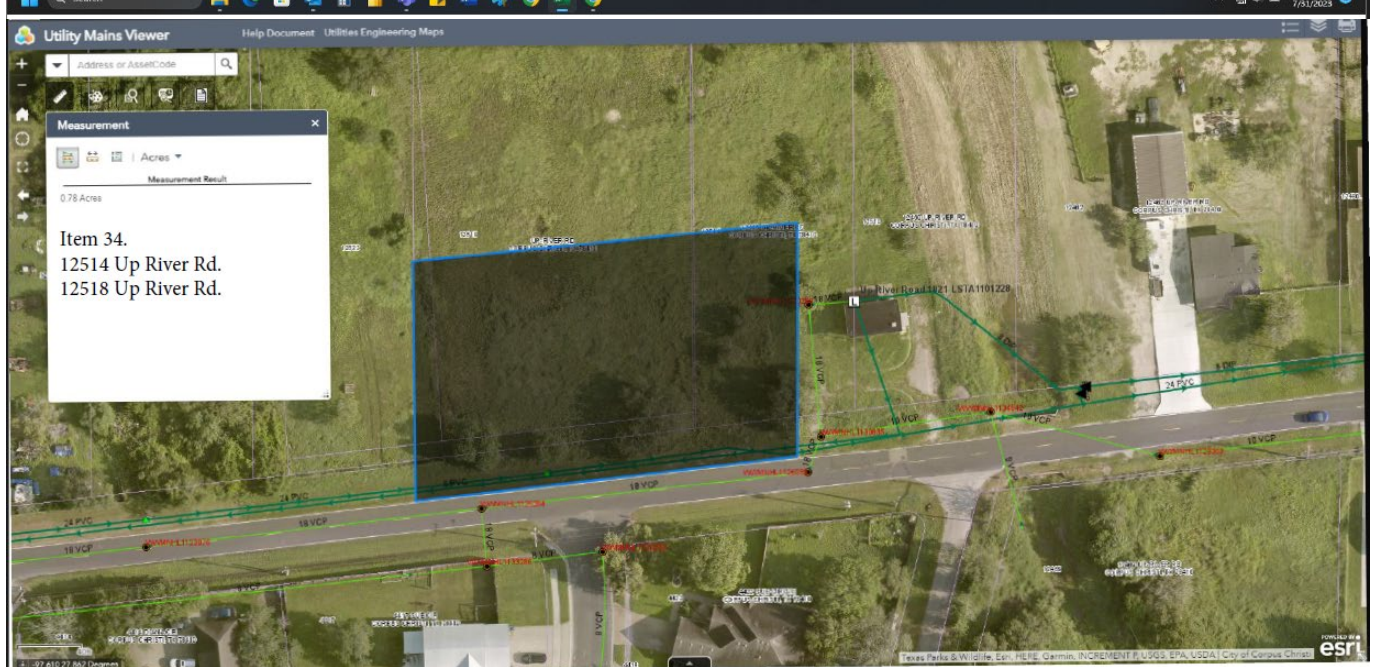
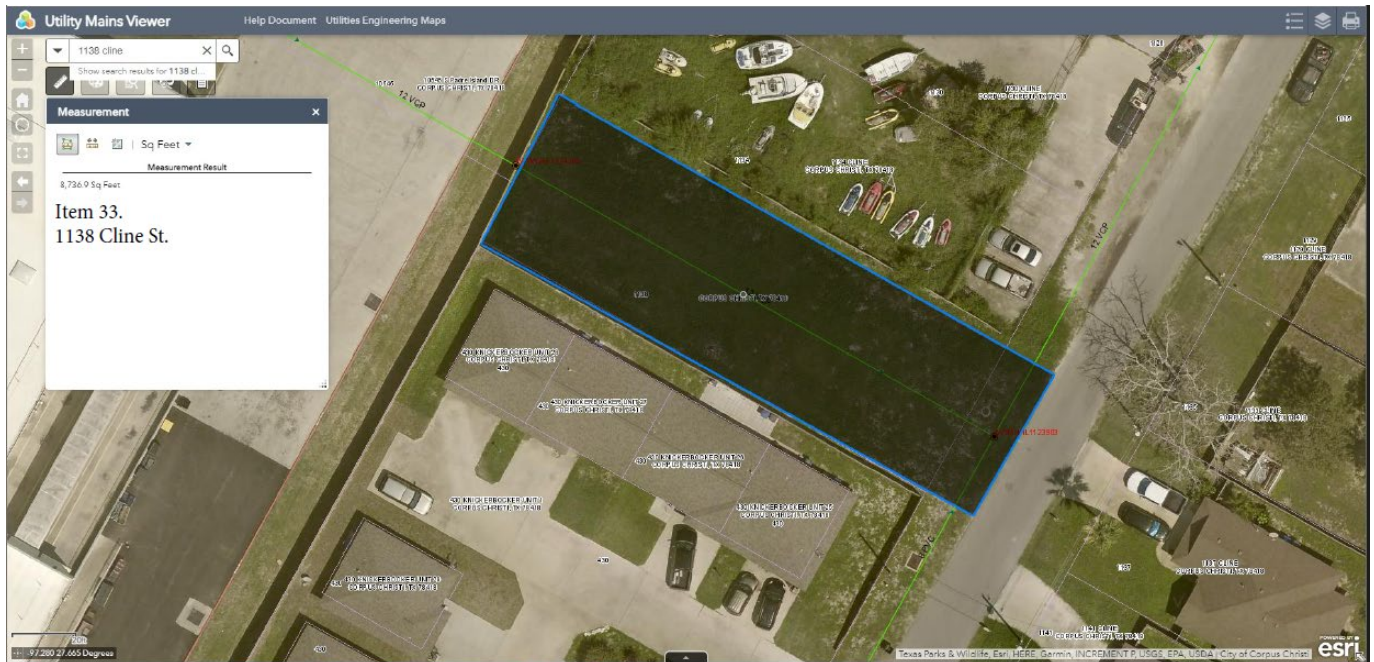

Item 35. 1400 12th St.



9/18/2023, 3:11:19 PM

- County Parcels
- Basemap

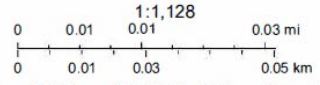

City of Corpus Christi, Sources: Esri, HERE, Garmin, Intermap, increment P Corp., GEBCO, USGS, FAO, NPS, NRCAN, GeoBase, IGN, Kadaster NL,

Texas Parks & Wildlife, Esri, HERE, Garmin, INCREMENT P, USGS, EPA, USDA | City of Corpus Christi | Transportation Planning and Programming Division - Data Management Group
 the Senior Cartographers and CCN Data Custodians for PUCT's Water Utility Regulation Division. | This CCN spatial dataset is edited and managed in GIS by Komal Patel and Tracy Montes, the Senior Cartographers and CCN Data Custodians for PUCT's Water Utility Division. |

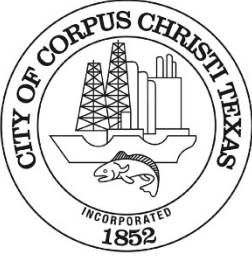

Attachment B - Bid/Pricing Schedule

CITY OF CORPUS CHRISTI CONTRACTS AND PROCUREMENT BID FORM

RFB No. 5372

Mowing Services for Corpus Christi Water

PAGE 1 OF 1

Date: 11-04-23Bidder: BrightView Landscape Services, Inc.Authorized
Signature:Ben Strickland

1. Refer to "Instructions to Bidders" and Contract Terms and Conditions before completing bid.
2. Quote your best price for each item.
3. In submitting this bid, Bidder certifies that:
 - a. the prices in this bid have been arrived at independently, without consultation, communication, or agreement with any other Bidder or competitor, for the purpose of restricting competition with regard to prices.
 - b. Bidder is an Equal Opportunity Employer, and the Disclosure of Interest information on file with City's Contracts and Procurement office, pursuant to the Code of Ordinances, is current and true.
 - c. Bidder is current with all taxes due and company is in good standing with all applicable governmental agencies.
 - d. Bidder acknowledges receipt and review of all addenda for this RFB.

Item	Description	UNIT	1 YR. QTY	Unit Price	Total Price
1	Locations 1-6 Wastewater Treatment Plants	Cycle	20	\$4,215.73	\$84,314.60
2	Locations 7-29 Lift Stations	Cycle	20	\$1,108.07	\$22,161.40
3	Locations 32-35 Additional Locations	Cycle	20	\$419.63	\$8,392.60
4	Locations 30-31 O.N. Stevens Water Treatment Plant and CCW Administration Building (as needed)	Acre	350	\$200.35	\$70,121.80 \$70,122.50
5	Miscellaneous Locations	Acre	50	\$75 per acre	\$3,750.00
6	Allowance for Additional Mowing (if necessary)				\$5,000.00
Total 1-YR.					\$193,740.40

Total \$ 193,741.10

DS

BS

DS

BS

Attachment C - Insurance Requirements

I. CONTRACTOR'S LIABILITY INSURANCE

- A. Contractor must not commence work under this agreement until all insurance required has been obtained and such insurance has been approved by the City. Contractor must not allow any subcontractor Agency to commence work until all similar insurance required of any subcontractor Agency has been obtained.
- B. Contractor must furnish to the City's Risk Manager and Contract Administer one (1) copy of Certificates of Insurance (COI) with applicable policy endorsements showing the following minimum coverage by an insurance company(s) acceptable to the City's Risk Manager. The City must be listed as an additional insured on the General liability and Auto Liability policies **by endorsement**, and a waiver of subrogation is required on all applicable policies. **Endorsements** must be provided with COI. Project name and or number must be listed in Description Box of COI.

TYPE OF INSURANCE	MINIMUM INSURANCE COVERAGE
Commercial General Liability Including: <ol style="list-style-type: none"> 1. Commercial Broad Form 2. Premises – Operations 3. Products/ Completed Operations 4. Contractual Liability 5. Independent Contractors 6. Personal Injury- Advertising Injury 	\$1,000,000 Per Occurrence
AUTO LIABILITY (including) <ol style="list-style-type: none"> 1. Owned 2. Hired and Non-Owned 3. Rented/Leased 	\$500,000 Combined Single Limit
WORKERS' COMPENSATION	Statutory
EMPLOYER'S LIABILITY	\$500,000 /\$500,000 /\$500,000

- C. In the event of accidents of any kind related to this agreement, Contractor must furnish the Risk Manager with copies of all reports of any accidents within 10 days of the accident.

II. ADDITIONAL REQUIREMENTS

- A. Applicable for paid employees, Contractor must obtain workers' compensation coverage through a licensed insurance company. The coverage must be written on a policy and endorsements approved by the Texas Department of Insurance. The workers' compensation coverage provided must be in an amount sufficient to assure that all workers' compensation obligations incurred by the Contractor will be promptly met.
- B. Contractor shall obtain and maintain in full force and effect for the duration of this Contract, and any extension hereof, at Contractor's sole expense, insurance coverage written on an occurrence basis, by companies authorized and admitted to do business in the State of Texas and with an A.M. Best's rating of no less than A- VII.
- C. Contractor shall be required to submit a copy of the replacement certificate of insurance to City at the address provided below within 10 days of the requested change. Contractor shall pay any costs incurred resulting from said changes. All notices under this Article shall be given to City at the following address:

City of Corpus Christi
Attn: Risk Manager
P.O. Box 9277
Corpus Christi, TX 78469-9277

- D. Contractor agrees that with respect to the above required insurance, all insurance policies are to contain or be endorsed to contain the following required provisions:**
- List the City and its officers, officials, employees, volunteers, and elected representatives as additional insured by endorsement, as respects operations, completed operation and activities of, or on behalf of, the named insured performed under contract with the City, with the exception of the workers' compensation policy;
 - Provide for an endorsement that the "other insurance" clause shall not apply to the City of Corpus Christi where the City is an additional insured shown on the policy;
 - Workers' compensation and employers' liability policies will provide a waiver of subrogation in favor of the City; and
 - Provide 30 calendar days advance written notice directly to City of any, cancellation, non-renewal, material change or termination in coverage and not less than 10 calendar days advance written notice for nonpayment of premium.
- E. Within 5 calendar days of a cancellation, non-renewal, material change or termination of coverage, Contractor shall provide a replacement Certificate of Insurance and applicable endorsements to City. City shall have the option to suspend Contractor's performance should there be a lapse in coverage at any time during this contract. Failure to provide and to maintain the required insurance shall constitute a material breach of this contract.

- F. In addition to any other remedies the City may have upon Contractor's failure to provide and maintain any insurance or policy endorsements to the extent and within the time herein required, the City shall have the right to order Contractor to remove the exhibit hereunder, and/or withhold any payment(s) if any, which become due to Contractor hereunder until Contractor demonstrates compliance with the requirements hereof.
- G. Nothing herein contained shall be construed as limiting in any way the extent to which Contractor may be held responsible for payments of damages to persons or property resulting from Contractor's or its subcontractor's performance of the work covered under this agreement.
- H. It is agreed that Contractor's insurance shall be deemed primary and non-contributory with respect to any insurance or self insurance carried by the City of Corpus Christi for liability arising out of operations under this agreement.
- I. It is understood and agreed that the insurance required is in addition to and separate from any other obligation contained in this agreement.

2023 Insurance Requirements

Ins. Req. Exhibit **4-B**

Contracts for General Services – Services Performed Onsite

01/01/2023 Risk Management – Legal Dept.

Attachment D - Warranty Requirements

"No manufacturer's warranty required for this Agreement."