



## **Merged Document Report**

### **Application No.: PL8936**

Description :	
Address :	
Record Type :	PLAT

Submission Documents:

<b>Document Filename</b>
25-5398-Replat.pdf

Comment Author Contact Information:

<b>Author Name</b>	<b>Author Email</b>	<b>Author Phone No.:</b>
Mina Trinidad	minar@corpuschristitx.gov	361-826-3259
Bria Whitmire	briaw@corpuschristitx.gov	361-826-3268

[General Comments](#)

[Corrections in the following table need to be applied before a permit can be issued](#)

<b>Comment ID</b>	<b>Page Reference</b>	<b>Annotation Type</b>	<b>Author : Department</b>	<b>Status</b>	<b>Review Comments</b>	<b>Applicant Response Comments</b>
8	Replat	Note	Mina Trinidad : DS	Closed	(Informational) CCRTA: This plat is not located along any existing or planned CCRTA bus service routes.	
9	Replat	Note	Mina Trinidad : DS	Closed	(Informational) AEP Transmission has no comment.	
10	Replat	Note	Mina Trinidad : DS	Closed	(Informational) TxDOT: This location is not on our state's trunkline system, no comments.	
11	Replat	Note	Mina Trinidad : DS	Closed	(Informational) Gas Department has no comment.	
12	Replat	Note	Mina Trinidad : DS	Closed	(Informational) GIS: Plat closes within acceptable engineering standards.	

Comment ID	Page Reference	Annotation Type	Author : Department	Status	Review Comments	Applicant Response Comments
13	Replat	Note	Mina Trinidad : DS	Closed	<p>(Informational) Water Water construction is not required for platting (UDC 1.2.1.D &amp; 8.2.6; Water Distribution Standards).</p> <p>Wastewater Wastewater construction is not required for platting (UDC 1.2.1.D &amp; 8.2.7; Wastewater Collection System Standards).</p>	
14	Replat	Note	Mina Trinidad : DS	Closed	<p>(Informational) Traffic/ROW: PLAT – ROADWAY MASTER PLAN The proposed plat does not impact or alter the existing Transportation Master Plan.</p> <p>PLAT – COMMENT: (CITY ACCESS MANAGEMENT / ROW) Proposed Driveway access to public City Street shall conform to access management standards outlined in Article 7 of the UDC (UDC 7.1.7) Proposed driveway details &amp; dimensions required for review and approval from Public Works Traffic / ROW. Location of proposed driveway will require review and approval from Public Works Traffic / ROW – this is separate from the building permit from Development services Department. Typically, this approval should be done before the issuance or approval of a building permit.</p> <p>A ROW Construction Permit, issued by PW-Traffic Department (Right-of-Way Division), is required for any proposed driveway (construction entrance, temporary or permanent), work obstructing, closing, or occupying public right-of-way (Reference Chapter 49-2). The ROW Construction permit must be submitted and approved prior to any form of construction within City ROW. The developer / applicant can reach out to <a href="mailto:rowmanagement@corpuschristitx.gov">rowmanagement@corpuschristitx.gov</a> for further assistance regarding the ROW Construction Permit they will be required to submit prior to any temporary and / or permanent driveway off the immediate roadways. Any contractor working within City ROW without an approved ROW Construction Permit can be held in non-compliance and can be subject to a fee of \$1,500 per day of unpermitted work, as per City of Corpus Christi Municipal Code 49-112 (9). The PW-Traffic Department (Right-of-Way Division) is responsible for reviewing and permitting new</p>	

Comment ID	Page Reference	Annotation Type	Author : Department	Status	Review Comments	Applicant Response Comments
					<p>construction and repairs/modifications to driveways, sidewalks, curb, and gutter or any work within utility easements.</p> <p>All work shall be performed in accordance with the city's construction standards. A permit shall not be issued for any tract or property where a final plat is required to obtain a building permit. (Refer to Muni-code Chapter 49-30 for permit requirements.)</p> <p>PLAT – TRAFFIC – PEAK HOUR TRAFFIC / TIA: Peak Hour Traffic (PHT) form DOES NOT show an excess of 500 trips for both the AM peak trips times &amp; the PM peak trip times. A Traffic Impact Analysis (TIA) will NOT be required.</p>	
15	Replat	Note	Mina Trinidad : DS	Closed	<p>(Informational) Fire: (Chief Juan Perez) All code reference is based on currently adopted International Fire Code (IFC) 2021 and Corpus Christi Water Distribution Standards</p> <p>Plat: 503.2.1 Dimensions. Fire apparatus access roads shall have an unobstructed width of not less than 20 feet, exclusive of shoulders and an unobstructed vertical clearance of not less than 13 feet 6 inches.</p> <p>503.4 Obstruction of fire apparatus access roads. Fire apparatus access roads shall not be obstructed in any manner, including the parking of vehicles. The minimum widths and clearances established in sections D103 shall always be maintained.</p> <p>503.3 Marking: Where required by the fire code official, approved signs, or other approved notices the include the words NO PARKING-FIRE LANE shall be provided for fire apparatus access roads to identify such roads to prohibit the obstruction thereof. The designation of a fire lane can be marked with conspicuous signs which have the words:" Fire Lane-No Parking" at 50-foot intervals. In lieu of signs, fire lanes may be marked along curbing with the wording, "Fire Lane-No Parking" at 15-foot intervals.</p> <p>Table D103.4 Requirements for Dead-end fire apparatus access roads. Turnaround provisions shall be provided with a 96-foot diameter cul-de-sac. (Hammerhead designs will no longer be accepted due to the hazards created by backing emergency vehicles.)</p> <p>503.2.5 Dead ends. Dead-end fire apparatus access</p>	

Comment ID	Page Reference	Annotation Type	Author : Department	Status	Review Comments	Applicant Response Comments
					<p>roads more than 150 feet in length shall be provided with an approved area for turning around fire apparatus.</p> <p>Information:  503.1.1 (amendment) Buildings and facilities: Approved fire apparatus access roads shall be provided for every facility, building, or portion of a building hereafter constructed or moved into or within the jurisdiction. The fire apparatus access road shall allow access to three (3) sides of buildings in excess of fifteen thousand (15,000) square feet and all sides for buildings in excess of thirty thousand (30,000) square feet. During construction, when combustibles are brought on to the site in such quantities as deemed hazardous by the fire official, access roads and a suitable temporary supply of water acceptable the fire department shall be provided and maintained.</p> <p>Gates:  D103.5 Fire apparatus access road gates. Gates securing the fire apparatus access roads shall comply with all the following criteria: Single gate width shall not be less than 20 feet. 12 foot gate width is required for a divided roadway. Electric gates shall be equipped with a means of opening the gate by fire department personnel for emergency access. Emergency opening devices shall be approved by the fire code official. Note: The use of a Knox Gate Switch is currently required by the Fire Official. Methods of locking shall be submitted for approval by the fire code official. Note: The Knox Padlock is currently required by the Fire Official. Electric gate operators, where provided, shall be listed in accordance with UL 325. Gates intended for automatic operation shall be designed, constructed, and installed to comply with the requirements of ASTM F 2200.</p>	
16	Replat	Note	Mina Trinidad : DS	Closed	(Informational) Parks and Recreation Department: Replat application states reasoning of plat as lot adjustment in a property labeled as RS-6. As no residential dwelling units are proposed to be developed, no fees are to be applied.	
7	Replat	Note	Bria Whitmire : ENG	Closed	Improvements Required for Recordation, per UDC 8.1.4. A. Streets: no Sidewalks: no B. Water: no Fire hydrants: not for platting, possibly for site development (nearest hydrant must be 300 feet for commercial, 600 for residential)	

Comment ID	Page Reference	Annotation Type	Author : Department	Status	Review Comments	Applicant Response Comments
					C. Wastewater: no D. Stormwater: no, however site development must mitigate any increase of stormwater runoff-post development flow cannot exceed pre development flow E. Public open space: no (UDC 8.3) F. Permanent monument markers: no Please note, improvements required should be constructed to city standards, found in Article 8 and the IDM.	

# GARDENDALE BLOCK 15, LOT 7A

BEING A REPLAT OF THE NORTHWEST HALF OF LOT 7, BLOCK 15, GARDENDALE,  
AS RECORDED IN VOLUME 8, PAGE 21 (M.R.N.C.T.)  
CORPUS CHRISTI, NUECES COUNTY, TEXAS



**VICINITY MAP (NTS)**

**LEGEND:**

———	PLAT BOUNDARY	Y.R.	YARD REQUIREMENT
—⊕—	ROAD CENTERLINE	B.L.	BUILDING LINE
———	ADJACENT LOT LINE	U.E.	UTILITY EASEMENT
---	YARD REQUIREMENT / BUILDING LINE	E.E.	ELECTRICAL EASEMENT
---	EASEMENT	D.E.	DRAINAGE EASEMENT
⊙ / P.C.	FOUND PROPERTY CORNER	B.C.	BLOCK CORNER
'S'	SET PROPERTY CORNER	D.H.	DRILL HOLE
'*'	GRADE ELEVATION	I.R.	IRON ROD
		D.R.N.C.T.	DEED RECORDS OF NUECES COUNTY, TX
		M.R.N.C.T.	MAP RECORDS OF NUECES COUNTY, TX
		O.P.R.N.C.T.	OFFICIAL RECORDS OF NUECES COUNTY, TX

**NOTES:**

1. THE YARD REQUIREMENTS, AS DEPICTED, IS A REQUIREMENT OF THE UNIFIED DEVELOPMENT CODE AND SUBJECT TO CHANGE, AS THE ZONING MAY CHANGE.
2. FOUND 5/8-INCH IRON ROD AT ALL LOT CORNERS, P.T.'S, BLOCK CORNERS ETC., UNLESS OTHERWISE SPECIFIED. "S" DENOTES SET 5/8-INCH IRON ROD.
3. THIS PROPERTY LIES WITHIN FLOOD ZONE X, COMMUNITY #48355C, PANEL 0320G (CITY OF CORPUS CHRISTI), AND IS NOT WITHIN THE 100 YEAR FLOOD PLAIN. REFER TO MAPS INDEX DATED 10/13/2022.
4. THE RECEIVING WATER FOR THE STORM WATER RUNOFF FROM THIS PROPERTY IS THE CORPUS CHRISTI BAY. THE TCEQ HAS CLASSIFIED THE AQUATIC LIFE USE FOR THE CORPUS CHRISTI BAY AS "EXCEPTIONAL" AND "OYSTER WATERS". TCEQ ALSO CATEGORIZED THE CORPUS CHRISTI BAY AS "CONTACT RECREATION" USE.
5. TOTAL PLATTED AREA IS 0.458 ACRE.
6. BASIS OF BEARINGS ARE BASED ON THE TEXAS COORDINATE SYSTEM OF 1983, TEXAS SOUTH ZONE 4205, AND ARE BASED ON THE NORTH AMERICAN DATUM OF 1983 (2011) EPOCH (2010.00).
7. IF ANY LOT IS DEVELOPED WITH RESIDENTIAL USES, COMPLIANCE WITH THE OPEN SPACE REGULATION WILL BE REQUIRED DURING THE BUILDING PERMIT PHASE.

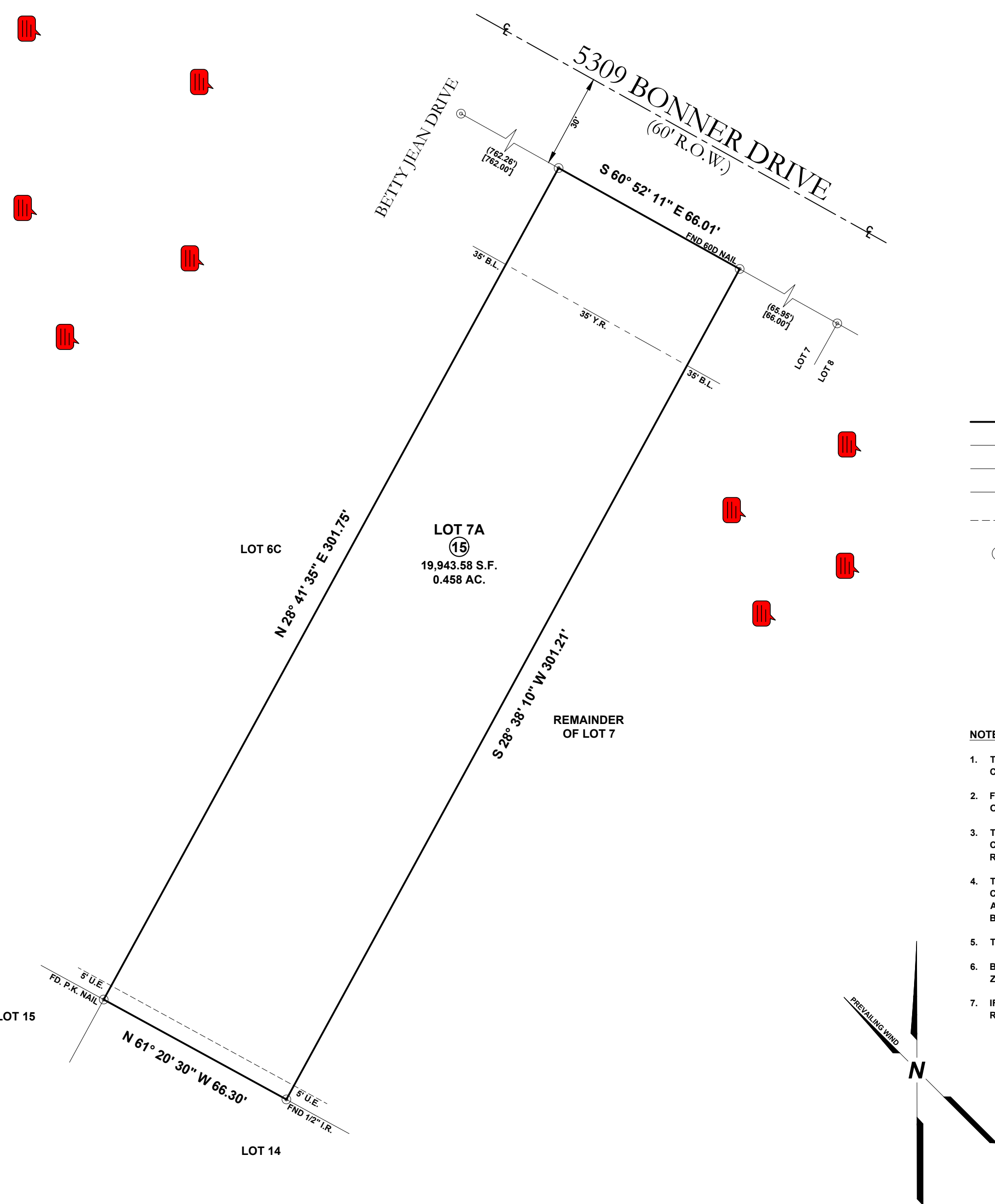

STATE OF TEXAS  
COUNTY OF NUECES

WE, MARK BRANSTROM & GLORIA BRANSTROM, HEREBY CERTIFY THAT WE ARE THE OWNERS OF LOT 7A, BLOCK 15, EMBRACED WITHIN THE BOUNDS OF THE FOREGOING MAP; THAT WE HAD SAID LAND SURVEYED AS SHOWN; THAT STREETS AS SHOWN ARE DEDICATED TO THE PUBLIC FOREVER; THAT ALL EASEMENTS ARE DEDICATED TO THE PUBLIC FOR THE INSTALLATION, OPERATION AND USE OF THE PUBLIC UTILITIES; THAT THIS MAP WAS MADE FOR THE PURPOSES OF DESCRIPTION AND DEDICATION,

THIS THE \_\_\_\_ OF \_\_\_\_\_, 2026.

MARK BRANSTROM  
OWNER

GLORIA BRANSTROM  
OWNER

STATE OF TEXAS  
COUNTY OF NUECES

BEFORE ME, THE UNDERSIGNED AUTHORITY, ON THIS DAY PERSONALLY APPEARED, MARK BRANSTROM & GLORIA BRANSTROM, KNOWN TO ME TO BE THE PERSONS WHOSE NAMES SUBSCRIBED TO THE FOREGOING INSTRUMENT OF WRITING AND ACKNOWLEDGED TO ME THAT THEY EXECUTED THE SAME FOR THE PURPOSES AND CONSIDERATION HEREIN EXPRESSED AND IN THE CAPACITY HEREIN STATED.

GIVEN UNDER MY HAND AND SEAL OF OFFICE, THIS THE \_\_\_\_ DAY OF \_\_\_\_\_, 2026.

NOTARY PUBLIC IN AND FOR THE STATE OF TEXAS

STATE OF TEXAS  
COUNTY OF NUECES

I, RONALD A VOSS, A REGISTERED PROFESSIONAL LAND SURVEYOR OF VOSS ENGINEERING, INC., HAVE PREPARED THE FOREGOING MAP FROM SURVEY MADE ON THE GROUND UNDER MY DIRECTION AND IS TRUE AND CORRECT TO THE BEST OF MY KNOWLEDGE, INFORMATION AND BELIEF; I HAVE BEEN ENGAGED UNDER CONTRACT TO SET ALL LOT AND BLOCK CORNERS AS SHOWN HEREIN AND TO COMPLETE SUCH OPERATIONS WITH DUE AND REASONABLE DILIGENCE CONSISTENT WITH SOUND PROFESSIONAL PRACTICE.

THIS THE \_\_\_\_ OF \_\_\_\_\_, 2026. SEAL

RONALD A. VOSS  
REGISTERED PROFESSIONAL LAND SURVEYOR No. 2293

STATE OF TEXAS  
COUNTY OF NUECES

THIS FINAL PLAT OF THE HEREIN DESCRIBED PROPERTY WAS APPROVED ON BEHALF OF THE CITY OF CORPUS CHRISTI, TEXAS BY THE DIRECTOR OF DEVELOPMENT SERVICES.

THIS THE \_\_\_\_ DAY OF \_\_\_\_\_, 2026.

MICHAEL DICE, DIRECTOR OF DEVELOPMENT SERVICES

STATE OF TEXAS  
COUNTY OF NUECES

THIS FINAL PLAT OF THE HEREIN DESCRIBED PROPERTY APPROVED BY THE DEVELOPMENT SERVICES ENGINEER OF THE CITY OF CORPUS CHRISTI, TEXAS.

THIS THE \_\_\_\_ OF \_\_\_\_\_, 2026.

BRIA WHITMIRE, P.E., C.F.M., C.P.M.  
DEVELOPMENT SERVICES ENGINEER

STATE OF TEXAS  
COUNTY OF NUECES

I, KARA SANDS, CLERK OF THE COUNTY COURT, IN AND FOR NUECES COUNTY TEXAS, HEREBY CERTIFY THAT THE FOREGOING INSTRUMENT DATED THE \_\_\_\_ DAY OF \_\_\_\_\_, 2026, WITH IT'S CERTIFICATE OF AUTHENTICATION, WAS FILED FOR RECORD IN MY OFFICE THIS \_\_\_\_ DAY OF \_\_\_\_\_, 2026 AT \_\_\_\_ O'CLOCK \_\_\_\_ M AND DULY RECORDED IN VOLUME \_\_\_\_, PAGE \_\_\_\_ (M.R.N.C.T.)

WITNESS MY HAND AND SEAL OF OFFICE IN CORPUS CHRISTI, TEXAS, THIS THE \_\_\_\_ DAY OF \_\_\_\_\_, 2026.

KARA SANDS, COUNTY CLERK      DEPUTY TO THE COUNTY CLERK



FIRM NO. F-166  
6838 GREENWOOD DRIVE,  
CORPUS CHRISTI, TEXAS 78415-9760  
Phone: (361) 854-6202  
FAX: (361) 853-4696

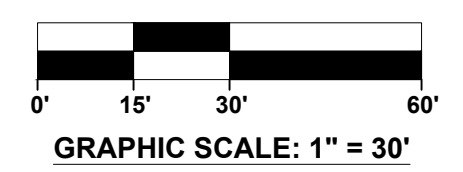

<b>DATE:</b>	<b>REVISED:</b>	<b>OFFICE:</b>	<b>JOB #:</b>
02/12/2026		RV & PP	25-5398