

# EXHIBIT A

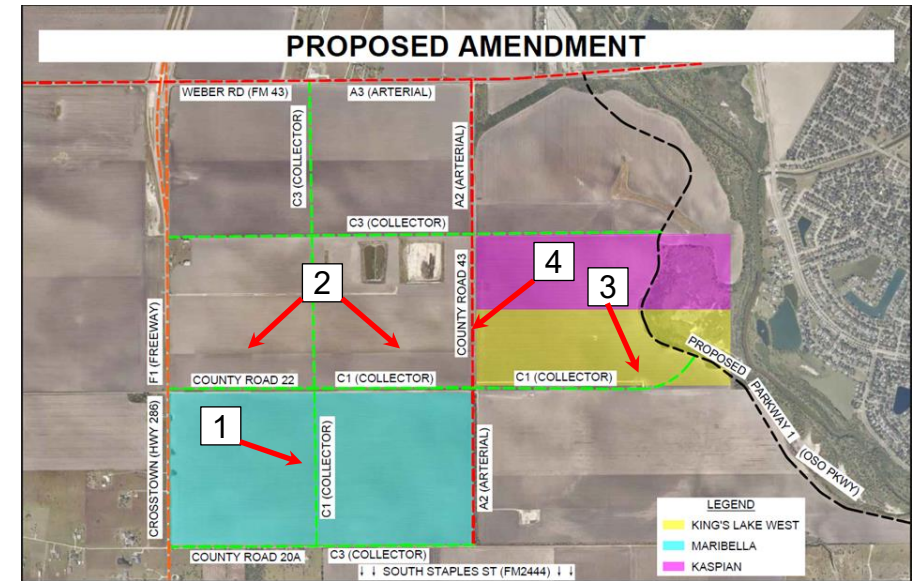
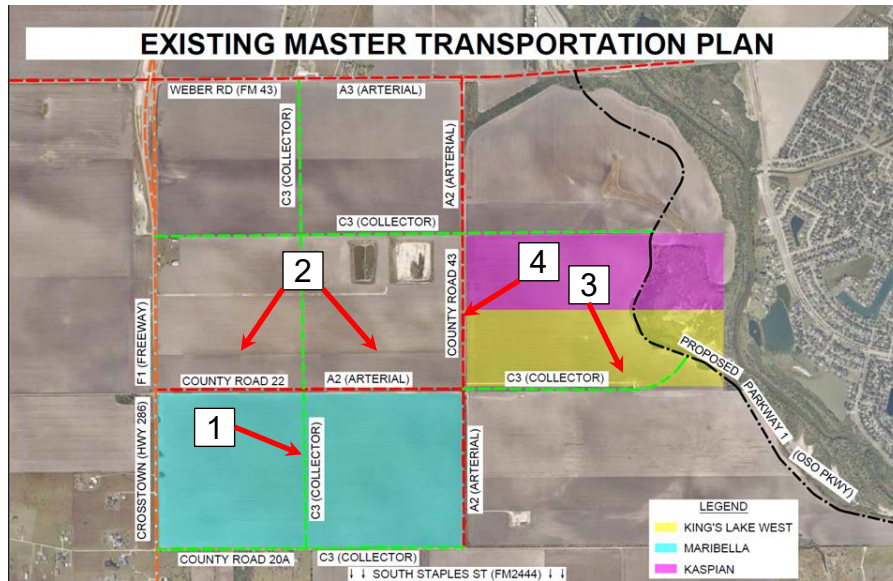

Proposed Amendments Summary Table

ID #	Road	Classification	Limits	Proposed Modification	Requestor	Planning Commission /Staff Recommendation
1	Planned C3 Collector	C3 Primary Collector	County Road 22 to County Road 20A	C1 Collector	Mirabella	Yes
2	County Road 22	A2 Secondary Arterial	SH286 to County Road 43	C1 Collector	City	Yes
3	County Road 22	C3 Primary Collector	County Road 43 to P1 Parkway	C1 Collector	King's Lake	Yes
4	County Road 43	A2 Secondary Arterial	Adjacent to King's Lake	C1 Collector	King's Lake	No

Classification Table Summary

Road	ROW Width (FT)	Travel Lane	Median Turn Lane	Sidewalk (FT)	Average Daily Trips (Vehicles/Day)
C1 Collector	60	2	No	5	4,000 – 8,000
Primary Collector (C3)	75	4	No	5	10,000 – 14,000
Parkway Collector (P1)	80	2	No	5	4,000 – 8,000
Secondary Arterial (A2)	100	4	Median	5	20,000 – 32,000