

**Zoning Case No. ZN8501, Cross Timbers Steakhouse, Inc. (District 1).
Ordinance rezoning a property at or near 3402 CR-52 (County Road) from the "FR" Farm Rural District to the "RS-4.5" Single-Family 4.5 District, providing for a penalty not to exceed \$2,000 and publication. (Planning Commission and Staff recommend approval).**

WHEREAS, with proper notice to the public, a public hearing was held during a meeting of the Planning Commission, during which all interested persons were allowed to appear and be heard;

WHEREAS, the Planning Commission has forwarded to the City Council its final report and recommendation regarding the application for an amendment to the City of Corpus Christi's Unified Development Code ("UDC") and corresponding UDC Zoning Map;

WHEREAS, with proper notice to the public, a public hearing was held during a meeting of the City Council, during which all interested persons were allowed to appear and be heard;

WHEREAS, the City Council has determined that this rezoning is not detrimental to the public health, safety, or general welfare of the City of Corpus Christi and its citizens and

WHEREAS, the City Council finds that this rezoning will promote the best and most orderly development of the properties affected thereby, and to be affected thereby, in the City of Corpus Christi.

NOW, THEREFORE, BE IT ORDAINED BY THE CITY COUNCIL OF THE CITY OF CORPUS CHRISTI, TEXAS, THAT:

SECTION 1. The Unified Development Code ("UDC") and corresponding UDC Zoning Map of the City of Corpus Christi, Texas, are amended by changing the zoning on the subject property being 15.64 Acres out of the East Half of Lot 7, Block 1, Nueces River Irrigation Park, as described and shown in Exhibit "A" and "B", from:

the **"FR" Farm Rural District** to the **"RS-4.5" Single-Family 4.5 District**.

The subject property is located at or near **3402 CR-52 (County Road)**. Exhibit A, a metes and bounds exhibit and map, and Exhibit B, a map, are attached to and incorporated in this ordinance.

SECTION 2. The UDC and corresponding UDC Zoning Map of the City made effective July 1, 2011, and as amended from time to time, except as changed by this ordinance, both remain in full force and effect, including the penalties for violations as made and provided for in Article 10 of the UDC.

SECTION 3. To the extent this amendment to the UDC represents a deviation from the City's Comprehensive Plan, the Comprehensive Plan is amended to conform to the UDC, as it is amended by this ordinance.

SECTION 4. All ordinances or parts of ordinances specifically pertaining to the zoning of the subject property that conflict with this ordinance are hereby expressly superseded except for the Military Compatibility Area Overlay Districts. This ordinance does not amend or supersede any

Military Compatibility Area Overlay Districts, which, as adopted by Ordinance #032829, remain in full force and effect.

SECTION 5. A violation of this ordinance, or requirements implemented under this ordinance, constitutes an offense punishable by a fine not to exceed \$2,000.00 for each offense; as provided in Article 1, Section 1.10.1 of the UDC, Article 10 of the UDC, and/or Section 1-6 of the Corpus Christi Code of Ordinances.

SECTION 6. Publication shall be made in the official publication of the City of Corpus Christi as required by the City Charter.

SECTION 7. This ordinance shall become effective upon publication.

Introduced and voted on the _____ day of _____, 2025.

PASSED and APPROVED on the _____ day of _____, 2025.

ATTEST:

Paulette Guajardo, Mayor

Rebecca Huerta, City Secretary

EXHIBIT A

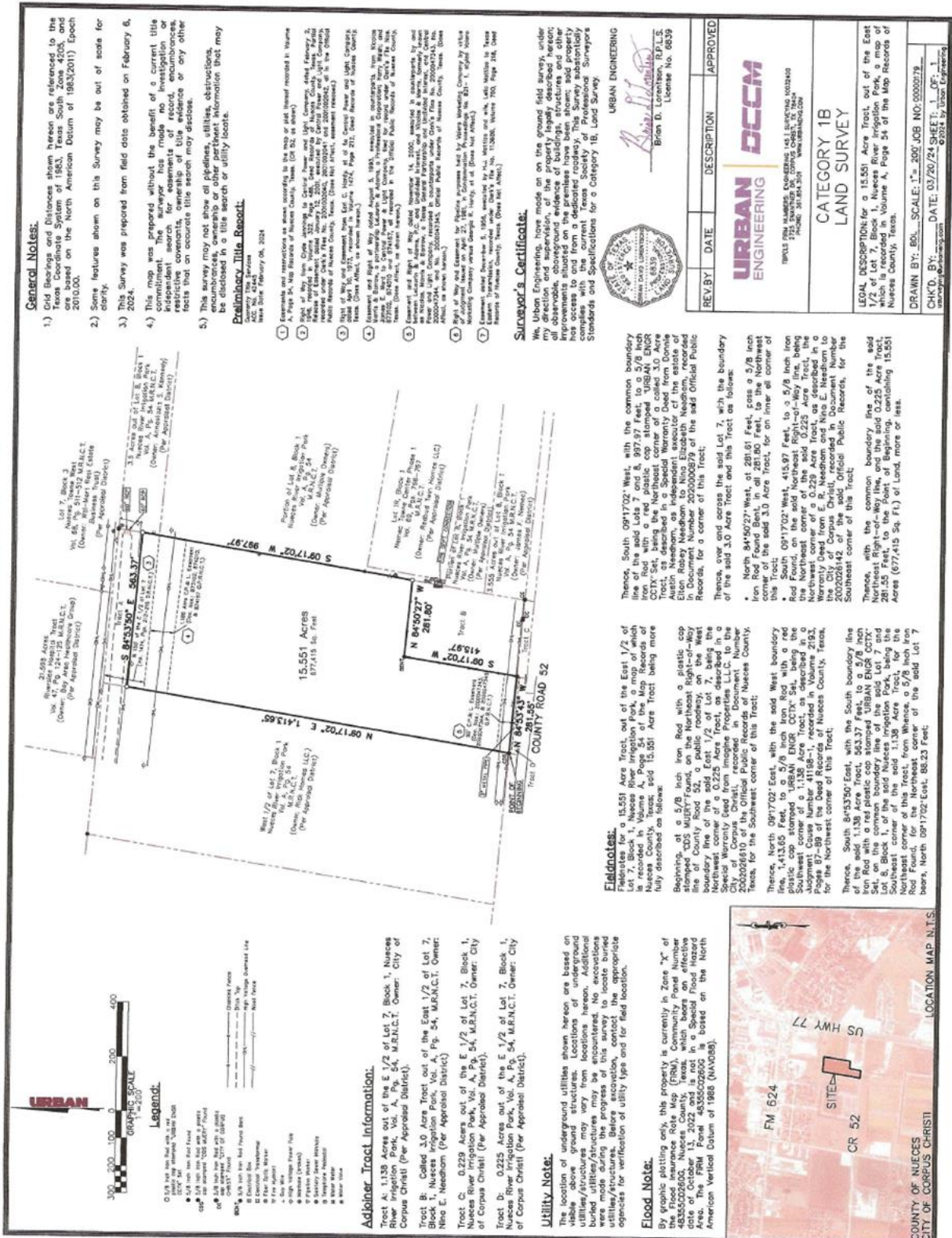
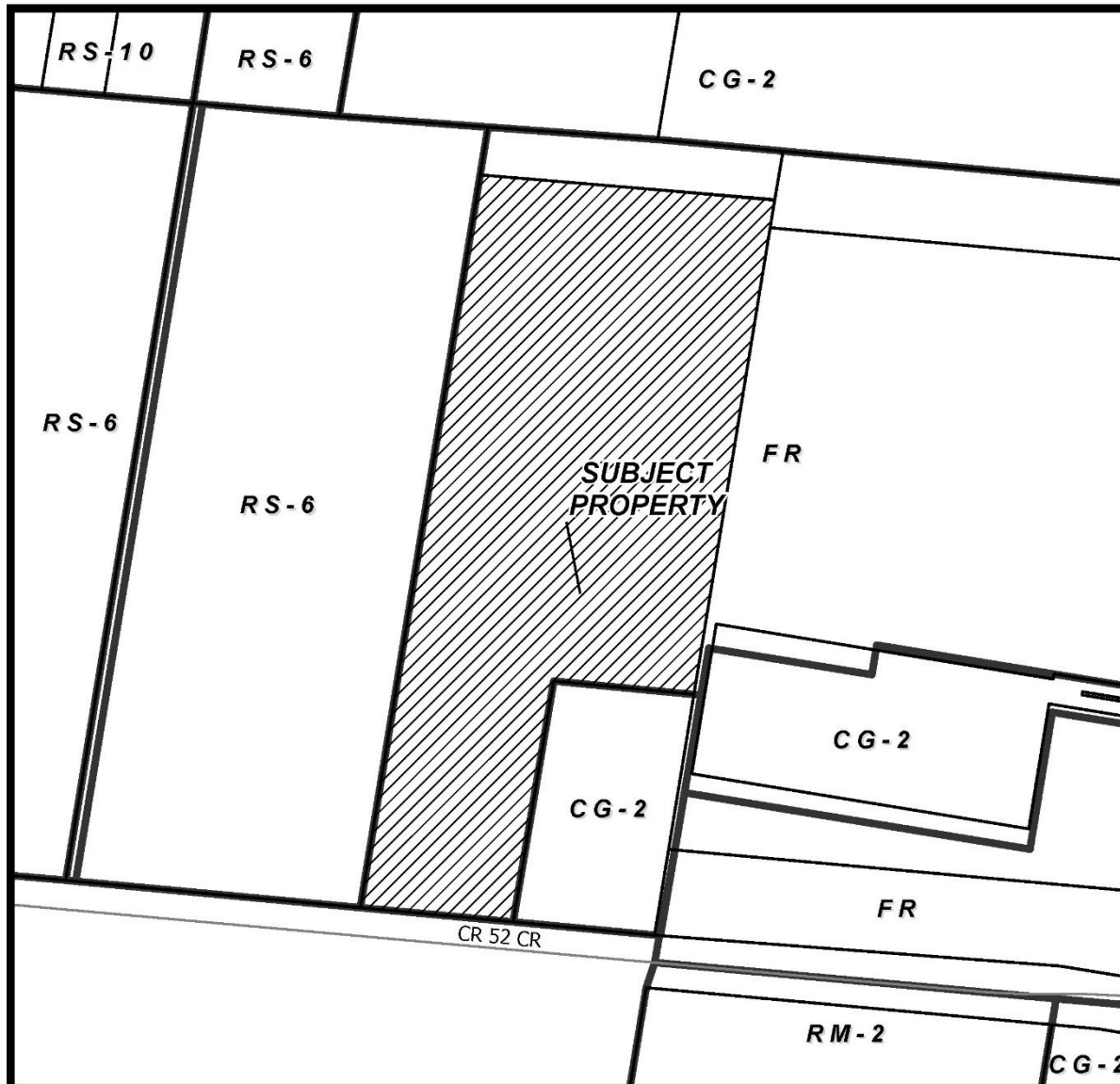

EXHIBIT B



CASE: ZN8501 SUBJECT PROPERTY WITH ZONING



Subject
Property

A-1	Apartment House District	I-1	Limited Industrial District
A-1A	Apartment House District	I-2	Light Industrial District
A-2	Apartment House District	I-3	Heavy Industrial District
AB	Professional Office District	PUD	Planned Unit Development
AT	Apartment-Tourist District	R-1A	One Family Dwelling District
B-1	Neighborhood Business District	R-1B	One Family Dwelling District
B-1A	Neighborhood Business District	R-1C	One Family Dwelling District
B-2	Bayfront Business District	R-2	Multiple Dwelling District
B-2A	Barrier Island Business District	RA	One Family Dwelling District
B-3	Business District	RE	Residential Estate District
B-4	General Business District	R-TH	Townhouse Dwelling District
B-5	Primary Business District	SP	Special Permit
B-6	Primary Business Core District	T-1A	Travel Trailer Park District
BD	Corpus Christi Beach Design Dist.	T-1B	Manufactured Home Park District
F-R	Farm Rural District	T-1C	Manufactured Home Subdivision District
HC	Historical-Cultural Landmark Preservation		

