



SITE MAP
NOT TO SCALE



PLAT OF BRIGHTON PARK ADDITION NO. 3 LOT 1

BEING A REPLAT OF 1.523 ACRES OF LAND OUT OF LOTS 22 AD 23, SECTION 20, FLOUR BLUFF & ENCINAL FARM & GARDEN TRACTS, AS SHOWN ON A MAP RECORDED IN VOLUME "A", PAGES 41 - 43, MAP RECORDS NUECES COUNTY, TEXAS, SAID 1.523 ACRES ALSO BEING OUT OF A 2.49 ACRE TRACT DESCRIBED IN A DEED RECORDED IN VOLUME 2243, PAGE 318, DEED RECORDS NUECES COUNTY, TEXAS.

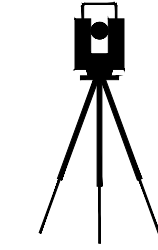

Brister Surveying
4455 South Padre Island Drive Suite 51
Corpus Christi, Texas 78411
Office 361-850-1800
Fax 361-850-1802
bristersurveying@corpus.twebc.com
Firm Registration No. 10072800

STATE OF TEXAS
COUNTY OF NUECES

THIS FINAL PLAT OF THE HEREIN DESCRIBED PROPERTY WAS APPROVED ON BEHALF OF THE CITY OF CORPUS CHRISTI, TEXAS BY THE PLANNING COMMISSION.

THIS THE _____ DAY OF _____, 2017

ERIC VILLARREAL, P.E.
CHAIRMAN

WILLIAM J. GREEN, P.E.
INTERIM SECRETARY

STATE OF TEXAS
COUNTY OF NUECES

WE, GUADALUPE LEON AND MARIA DEL CARMEN LEON, DO HEREBY CERTIFY THAT WE ARE THE OWNERS OF THE PROPERTY SHOWN HEREON, WE HAVE HAD SAID LAND SURVEYED AS SHOWN ON THE FOREGOING MAP. THIS MAP HAS BEEN PREPARED FOR THE PURPOSE OF DESCRIPTION AND DEDICATION.

THIS THE _____ DAY OF _____, 2017

GUADALUPE LEON

MARIA DEL CARMEN LEON

STATE OF TEXAS
COUNTY OF NUECES

BEFORE ME, THE UNDERSIGNED AUTHORITY, ON THIS DAY PERSONALLY APPEARED THE PERSON WHOSE NAME IS SUBSCRIBED TO THE FOREGOING INSTRUMENT AND ACKNOWLEDGED TO ME THAT HE EXECUTED THE SAME AS THE ACT AND DEED OF SAID LANDS FOR THE PURPOSE AND CONSIDERATION THEREIN EXPRESSED, AND IN THE CAPACITY STATED.

GIVEN UNDER MY HAND AND SEAL OF OFFICE.

THIS THE _____ DAY OF _____, 2017

NOTARY PUBLIC

STATE OF TEXAS
COUNTY OF NUECES

THIS FINAL PLAT OF THE HEREIN DESCRIBED PROPERTY WAS APPROVED BY THE DEPARTMENT OF DEVELOPMENT SERVICES ENGINEER OF THE CITY OF CORPUS CHRISTI, TEXAS.

THIS THE _____ DAY OF _____, 2017

RATINA POTTUMUTHU, P.E., LEED, AP
DEVELOPMENT SERVICES ENGINEER

STATE OF TEXAS
COUNTY OF NUECES

I, KARA SANDS, CLERK OF THE COUNTY COURT IN AND FOR NUECES COUNTY, TEXAS, DO HEREBY CERTIFY THAT THE FOREGOING INSTRUMENT DATED THE _____ DAY OF _____, 2017, WITH ITS CERTIFICATE OF AUTHENTICATION WAS FILED FOR RECORD IN MY OFFICE THE _____ DAY OF _____, 2017 AT _____ O'CLOCK _____ M IN SAID COUNTY IN VOLUME _____, PAGE _____ MAP RECORDS.

WITNESS MY HAND AND SEAL OF THE COUNTY COURT, IN AND FOR SAID COUNTY AT MY OFFICE, IN CORPUS CHRISTI, TEXAS, THE DAY AND YEAR LAST WRITTEN.

NO. _____
FILED FOR RECORD

KARA SANDS, CLERK
NUECES COUNTY, TEXAS

BY: _____
DEPUTY:

AT _____ O'CLOCK _____ M

STATE OF TEXAS
COUNTY OF NUECES

I, RONALD E. BRISTER, A REGISTERED PROFESSIONAL LAND SURVEYOR OF BRISTER SURVEYING, HAVE PREPARED THE FOREGOING MAP FROM A SURVEY MADE ON THE GROUND UNDER MY DIRECTION AND IT IS TRUE AND CORRECT TO THE BEST OF MY KNOWLEDGE, INFORMATION AND BELIEF.

THIS THE _____ DAY OF _____, 2017

RONALD E. BRISTER
REGISTERED PROFESSIONAL LAND SURVEYOR



NOTES:

1. THE RECEIVING WATER FOR THE STORM WATER RUNOFF FROM THIS PROPERTY IS THE OSO BAY. THE TCEQ HAS CLASSIFIED THE AQUATIC LIFE USE FOR THE OSO BAY AS "EXCEPTIONAL" AND "OYSTER WATERS". TCEQ ALSO CATEGORIZED THE RECEIVING WATER AS "CONTACT RECREATION" USE.
2. THE SUBJECT SITE IS NOT LOCATED ON A 100-YEAR FLOOD PLAIN, IN A FLOOD WAY, IN AN IDENTIFIED "FLOOD PRONE AREA", AS DEFINED BY THE U.S. DEPARTMENT OF HOUSING AND URBAN DEVELOPMENT, PURSUANT TO THE FLOOD DISASTER PROTECTION ACT OF 1973, AS AMENDED, OR AN AREA IDENTIFIED BY THE FEDERAL EMERGENCY MANAGEMENT AGENCY (FEMA) AS AN AREA HAVING SPECIAL FLOOD HAZARDS. THIS PROPERTY IS LOCATED IN FLOOD ZONE "C" AS INDICATED ON PANEL NUMBER 485494 0540 C, CITY OF CORPUS CHRISTI, TEXAS.
3. BEARINGS ARE BASED ON GLOBAL POSITIONING SYSTEM NAD 83 (93) 4205 DATUM
4. THE YARD REQUIREMENT, AS DEPICTED, IS A REQUIREMENT OF THE UNIFIED DEVELOPMENT CODE (UDC) AND IS SUBJECT TO CHANGE AS THE ZONING MAY CHANGE.
5. SET 5/8" IRON RODS WITH CAPS STAMPED "BRISTER SURVEYING" UNLESS NOTED OTHERWISE.
6. THE TOTAL PLATTED AREA IS 1.637 ACRES INCLUDING STREET DEDICATION.

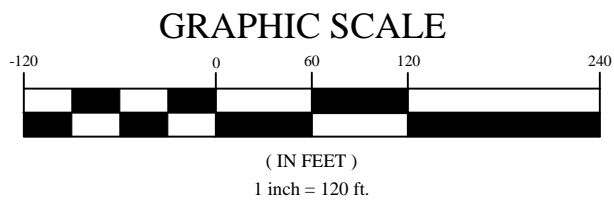
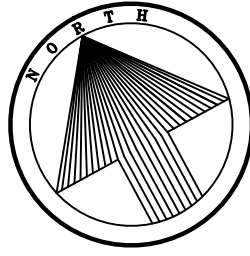

PLAT OF BRIGHTON PARK ADDITION NO. 3 LOT 1

BEING A REPLAT OF 1.523 ACRES OF LAND OUT OF LOTS 22 AND 23, SECTION 20, FLOUR BLUFF & ENCINAL FARM & GARDEN TRACTS, AS SHOWN ON A MAP RECORDED IN VOLUME "A", PAGES 41 - 43, MAP RECORDS NUECES COUNTY, TEXAS. SAID 1.523 ACRES ALSO BEING OUT OF A 2.49 ACRE TRACT DESCRIBED IN A DEED RECORDED IN VOLUME 2243, PAGE 318, DEED RECORDS NUECES COUNTY, TEXAS.



Brister Surveying
4455 South Padre Island Drive Suite 51
Corpus Christi, Texas 78411
Office 361-850-1800
Fax 361-850-1802
bristersurveying@corpus.twebc.com
Firm Registration No. 10072800

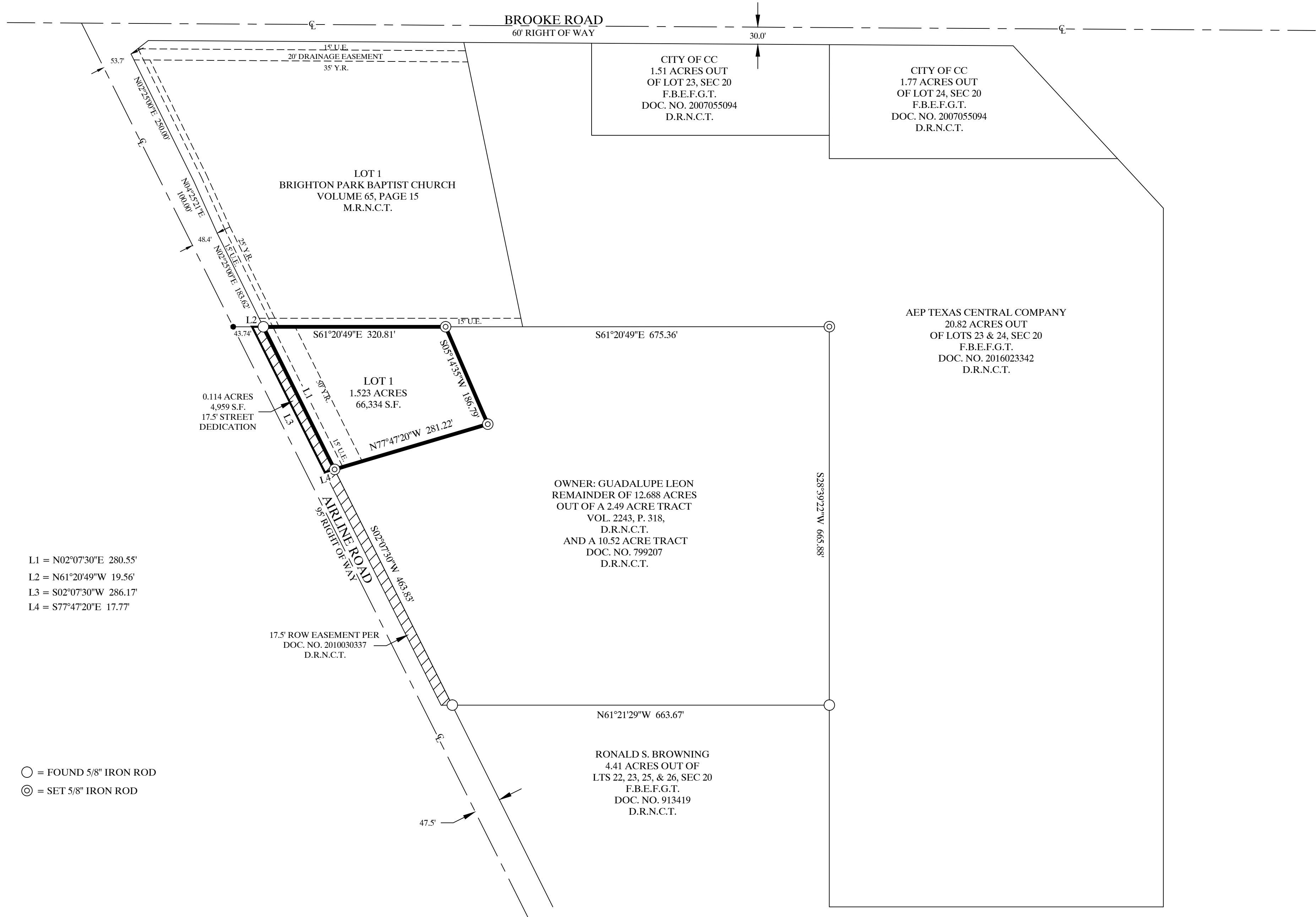

- L1 = N02°07'30"E 280.55'
- L2 = N61°20'49"W 19.56'
- L3 = S02°07'30"W 286.17'
- L4 = S77°47'20"E 17.77'

- = FOUND 5/8" IRON ROD
- ⊙ = SET 5/8" IRON ROD