

PLAT OF  
PEACEFUL ESTATES

A 9.394 ACRE TRACT BEING ALL OF A 1.821 ACRE TRACT AND ALL OF A 0.586 ACRE TRACT DESCRIBED IN A DEED RECORDED IN DOCUMENT NO. 2003017304, OFFICIAL PUBLIC RECORDS OF NUECES COUNTY, TEXAS, ALL OF A 1.747 ACRE TRACT DESCRIBED IN A DEED RECORDED IN DOCUMENT NO. 2003017306, OFFICIAL PUBLIC RECORDS OF NUECES COUNTY, TEXAS, ALL OF A 1.820 ACRE TRACT DESCRIBED IN A DEED RECORDED IN DOCUMENT NO. 2003017307, OFFICIAL PUBLIC RECORDS OF NUECES COUNTY, TEXAS, AND ALL OF A 3.416 ACRE TRACT DESCRIBED IN A DEED RECORDED IN DOCUMENT NO. 2003017305, OFFICIAL PUBLIC RECORDS OF NUECES COUNTY, TEXAS. SAID 9.394 ALSO BEING OUT OF THE SOUTH HALF OF LOT 17, SECTION 49, FLOUR BLUFF AND ENCINAL FARM AND GARDEN TRACTS, AS SHOWN ON A MAP RECORDED IN VOLUME "A", PAGES 41 - 43, MAP RECORDS OF NUECES COUNTY, TEXAS.

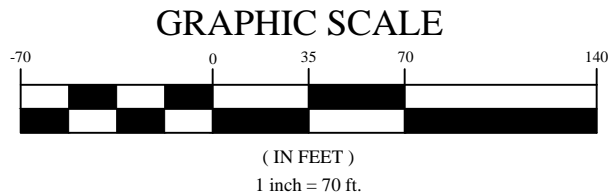

**Brister Surveying**  
4455 South Padre Island Drive Suite 51  
Corpus Christi, Texas 78411  
Office 361-850-1800  
Fax 361-850-1802  
bristersurveying@corpus.twebc.com  
Firm Registration No. 10072800

NOTES:

1. THE RECEIVING WATER FOR THE STORM WATER RUNOFF FROM THIS PROPERTY IS THE OSO BAY. THE TCEQ HAS CLASSIFIED THE AQUATIC LIFE USE FOR THE OSO BAY AS "EXCEPTIONAL" AND "OYSTER WATERS". TCEQ ALSO CATEGORIZED THE RECEIVING WATER AS "CONTACT RECREATION" USE.
2. THE SUBJECT SITE IS NOT LOCATED ON A 100-YEAR FLOOD PLAIN, IN A FLOOD WAY, IN AN IDENTIFIED "FLOOD PRONE AREA", AS DEFINED BY THE U.S. DEPARTMENT OF HOUSING AND URBAN DEVELOPMENT, PURSUANT TO THE FLOOD DISASTER PROTECTION ACT OF 1973, AS AMENDED, OR AN AREA IDENTIFIED BY THE FEDERAL EMERGENCY MANAGEMENT AGENCY (FEMA) AS AN AREA HAVING SPECIAL FLOOD HAZARDS. THIS PROPERTY IS LOCATED IN FLOOD ZONE "C" AS INDICATED ON PANEL NUMBER 485464 0318 C , CITY OF CORPUS CHRISTI, TEXAS, AND DATED JULY 18, 1985.
3. BEARINGS ARE BASED ON GLOBAL POSITIONING SYSTEM, TEXAS STATE PLAIN NAD 83 (93), TEXAS SOUTH ZONE 4205.
4. THE YARD REQUIREMENT, AS DEPICTED, IS A REQUIREMENT OF THE UNIFIED DEVELOPMENT CODE (UDC) AND IS SUBJECT TO CHANGE AS THE ZONING MAY CHANGE.
5. SET 5/8" RE-BAR WITH CAPS STAMPED "BRISTER SURVEYING" UNLESS NOTED OTHERWISE.
6. THE TOTAL PLATTED AREA IS 9.394 ACRES INCLUDING STREET DEDICATION.
7. DRIVEWAY ACCESS TO FLOUR BLUFF DRIVE IS PROHIBITED.

STATE OF TEXAS  
COUNTY OF NUECES

BEFORE ME, THE UNDERSIGNED AUTHORITY, ON THIS DAY PERSONALLY APPEARED THE PERSON WHOSE NAME IS SUBSCRIBED TO THE FOREGOING INSTRUMENT AND ACKNOWLEDGED TO ME THAT HE, MOHAMMAD REZAEI-NAZARI, VAHID REZAEI-NAZARI, AND REZA HADDADZADEH, EXECUTED THE SAME AS THE ACT AND DEED OF SAID LANDS FOR THE PURPOSE AND CONSIDERATION THEREIN EXPRESSED, AND IN THE CAPACITY STATED.

GIVEN UNDER MY HAND AND SEAL OF OFFICE.

THIS THE \_\_\_\_\_ DAY OF \_\_\_\_\_, 2021

\_\_\_\_\_  
NOTARY PUBLIC

STATE OF TEXAS  
COUNTY OF NUECES

I, RONALD E. BRISTER, A REGISTERED PROFESSIONAL LAND SURVEYOR OF BRISTER SURVEYING, HAVE PREPARED THE FOREGOING MAP FROM A SURVEY MADE ON THE GROUND UNDER MY DIRECTION AND IT IS TRUE AND CORRECT TO THE BEST OF MY KNOWLEDGE, INFORMATION AND BELIEF.

THIS THE \_\_\_\_\_ DAY OF \_\_\_\_\_, 2021

\_\_\_\_\_  
RONALD E. BRISTER  
REGISTERED PROFESSIONAL LAND SURVEYOR

STATE OF TEXAS  
COUNTY OF NUECES

WE, MVR CONSTRUCTION, INC., A TEXAS CORPORATION, OWNER, DO HEREBY CERTIFY THAT WE ARE THE OWNERS OF THE PROPERTY SHOWN HEREON, WE HAVE HAD SAID LAND SURVEYED AS SHOWN ON THE FOREGOING MAP. THIS MAP HAS BEEN PREPARED FOR THE PURPOSE OF DESCRIPTION AND DEDICATION.

THIS THE \_\_\_\_\_ DAY OF \_\_\_\_\_, 2021

\_\_\_\_\_  
MOHAMMAD REZAEI-NAZARI, DIRECTOR

\_\_\_\_\_  
VAHID REZAEI-NAZARI, DIRECTOR

\_\_\_\_\_  
REZA HADDADZADEH, DIRECTOR

STATE OF TEXAS  
COUNTY OF NUECES

THIS FINAL PLAT OF THE HEREIN DESCRIBED PROPERTY WAS APPROVED BY THE DEVELOPMENT SERVICES ENGINEER OF THE CITY OF CORPUS CHRISTI, TEXAS.

THIS THE \_\_\_\_\_ DAY OF \_\_\_\_\_, 2021

\_\_\_\_\_  
BRETT FLINT, P.E.  
DEVELOPMENT SERVICES ENGINEER

STATE OF TEXAS  
COUNTY OF NUECES

THIS FINAL PLAT OF THE HEREIN DESCRIBED PROPERTY WAS APPROVED ON BEHALF OF THE CITY OF CORPUS CHRISTI, TEXAS BY THE PLANNING COMMISSION.

THIS THE \_\_\_\_\_ DAY OF \_\_\_\_\_, 2021

\_\_\_\_\_  
AL RAYMOND III AIA  
SECRETARY

\_\_\_\_\_  
JEREMY BAUGH  
CHAIRMAN

STATE OF TEXAS  
COUNTY OF NUECES

I, KARA SANDS, CLERK OF THE COUNTY COURT IN AND FOR NUECES COUNTY, TEXAS, DO HEREBY CERTIFY THAT THE FOREGOING INSTRUMENT DATED THE \_\_\_\_\_ DAY OF \_\_\_\_\_, 2021, WITH ITS CERTIFICATE OF AUTHENTICATION WAS FILED FOR RECORD IN MY OFFICE THE \_\_\_\_\_ DAY OF \_\_\_\_\_, 2021 AT \_\_\_\_\_ O'CLOCK \_\_M IN SAID COUNTY IN VOLUME \_\_\_\_\_, PAGE \_\_\_\_\_ MAP RECORDS.

WITNESS MY HAND AND SEAL OF THE COUNTY COURT, IN AND FOR SAID COUNTY AT MY OFFICE, IN CORPUS CHRISTI, TEXAS, THE DAY AND YEAR LAST WRITTEN.

NO. \_\_\_\_\_  
FILED FOR RECORD

\_\_\_\_\_  
KARA SANDS, CLERK  
NUECES COUNTY, TEXAS

BY: \_\_\_\_\_  
DEPUTY:

AT \_\_\_\_\_ O'CLOCK \_\_M



SITE MAP  
NOT TO SCALE

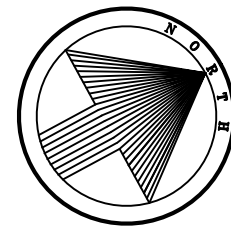

## PLAT OF PEACEFUL ESTATES

A 9.394 ACRE TRACT BEING ALL OF A 1.821 ACRE TRACT AND ALL OF A 0.586 ACRE TRACT DESCRIBED IN A DEED RECORDED IN DOCUMENT NO. 2003017304, OFFICIAL PUBLIC RECORDS OF NUECES COUNTY, TEXAS, ALL OF A 1.747 ACRE TRACT DESCRIBED IN A DEED RECORDED IN DOCUMENT NO. 2003017306, OFFICIAL PUBLIC RECORDS OF NUECES COUNTY, TEXAS, ALL OF A 1.820 ACRE TRACT DESCRIBED IN A DEED RECORDED IN DOCUMENT NO. 2003017307, OFFICIAL PUBLIC RECORDS OF NUECES COUNTY, TEXAS, AND ALL OF A 3.416 ACRE TRACT DESCRIBED IN A DEED RECORDED IN DOCUMENT NO. 2003017305, OFFICIAL PUBLIC RECORDS OF NUECES COUNTY, TEXAS. SAID 9.394 ALSO BEING OUT OF THE SOUTH HALF OF LOT 17, SECTION 49, FLOUR BLUFF AND ENCINAL FARM AND GARDEN TRACTS, AS SHOWN ON A MAP RECORDED IN VOLUME "A", PAGES 41 - 43, MAP RECORDS OF NUECES COUNTY, TEXAS.

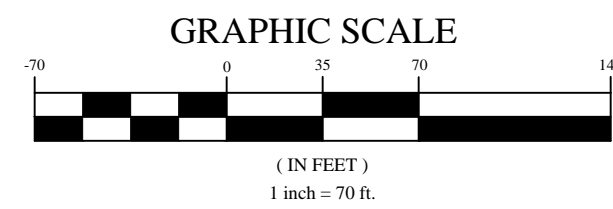

**Brister Surveying**  
4455 South Padre Island Drive Suite 51  
Corpus Christi, Texas 78411  
Office 361-850-1800  
Fax 361-850-1802  
bristersurveying@corpus.twebc.com  
Firm Registration No. 10072800

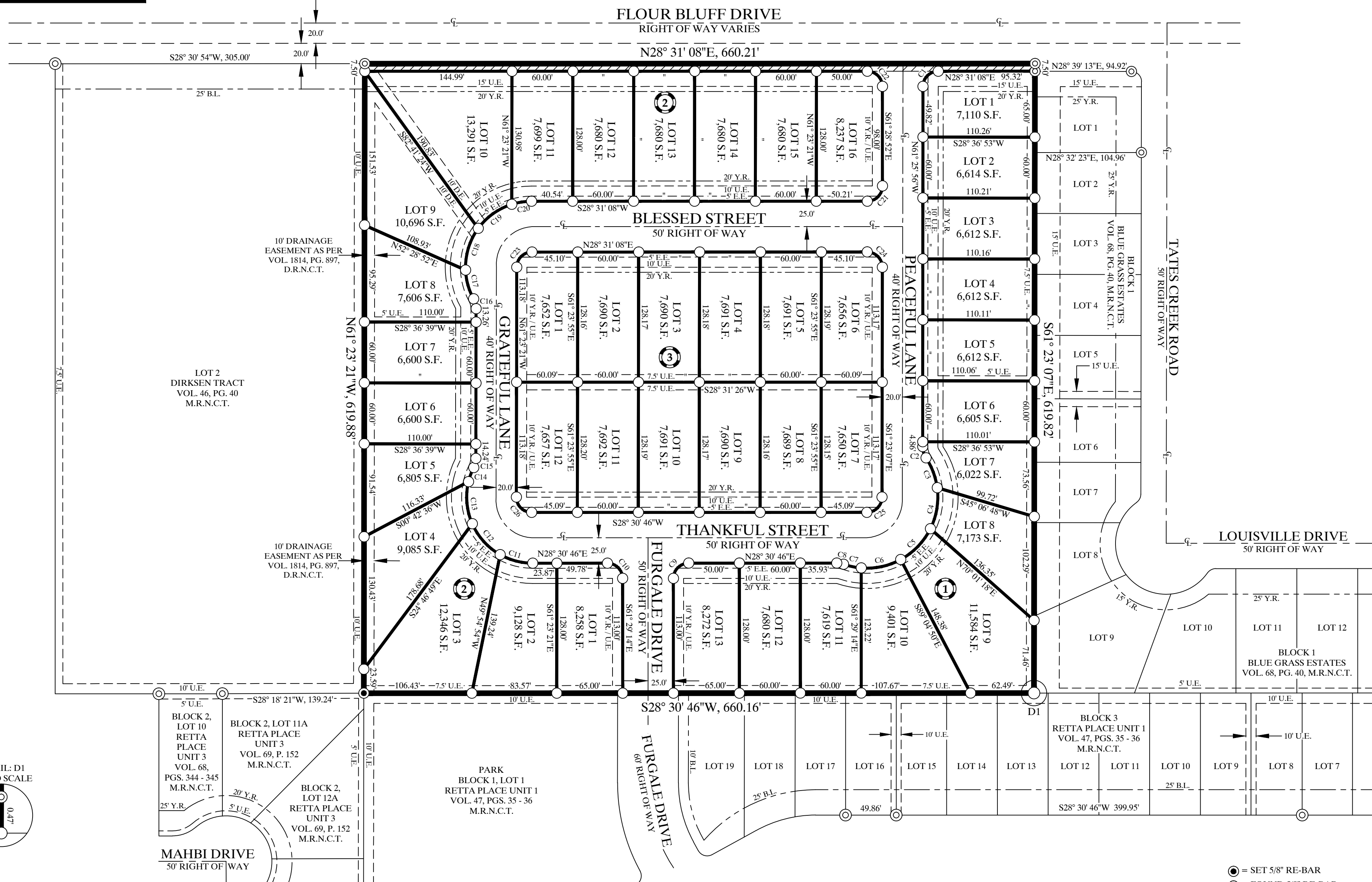

DETAIL: D1  
NOT TO SCALE

- = SET 5/8" RE-BAR
- = FOUND 5/8" RE-BAR
- = PROPERTY CORNER