

- GENERAL NOTES :**
1. ALL PARKING LOT STRIPING SHALL BE WHITE EXCEPT FOR THE FIRELANE STRIPING. FIRE LANE STRIPING SHALL BE RED & CONTINUOUS.
 2. CONTRACTOR SHALL PROVIDE MIN. 6' HIGH TEMPORARY CONSTRUCTION FENCING AROUND THE ENTIRE CONSTRUCTION SITE.
 3. REFER TO IRRIGATION PLAN FOR ADDITIONAL SLEEVING AND CONDUITS.
 4. REFER TO CIVIL DRAWINGS FOR SITE DIMENSIONS NOT SHOWN ON THIS PLAN.

SITE PLAN LEGEND

	CONCRETE PAVEMENT (HEAVY DUTY)
	ASPHALT PAVEMENT (HEAVY DUTY)
	ASPHALT PAVEMENT (LIGHT DUTY)
	CONCRETE PAVEMENT
	CONCRETE SIDEWALK
	SYNTHETIC TRACK SURFACE
	NATURAL FIELD TURF TIFF 419
	PLAY COURT FINISH

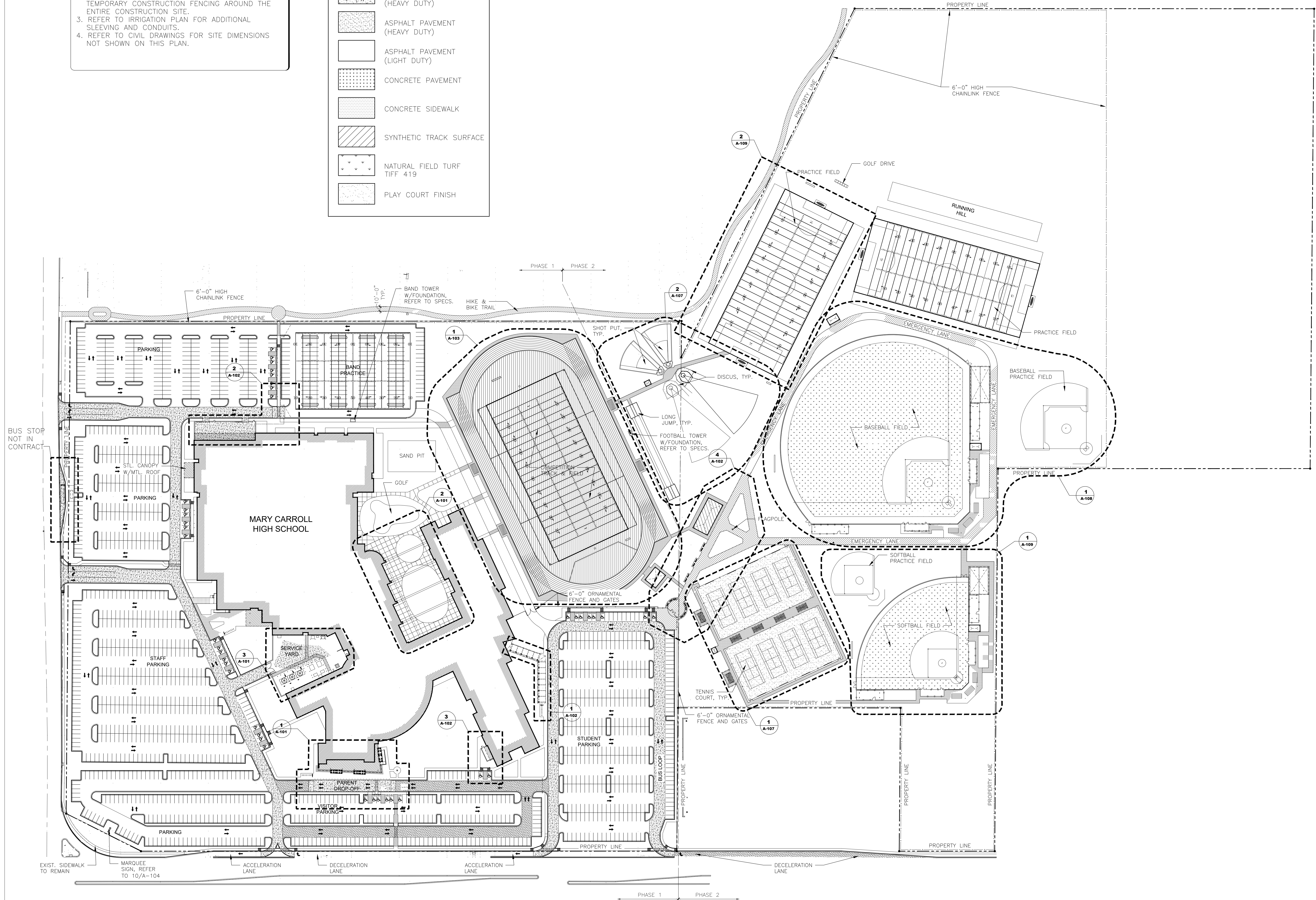

1 COMPOSITE SITE PLAN
1:80

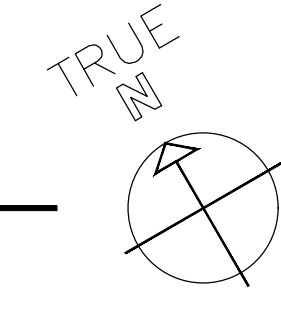

ARCHITECT

GENRAL ARCHITECTS 416 East Street Coppell, TX 75011 214-565-2861 P 214-565-4232 F 214-565-4232	PRK SAN ANTONIO 801 W. Loop 415, Suite 400 San Antonio, TX 78205 210-429-0253 P 210-429-0254 F TX Reg. F-1008
CIVIL URBAN ENGINEERING 3814-62-2101 P 3814-62-4001 F 7225 SHAWNEE SAN ANTONIO, TX 78205	
LANDSCAPE CZ7 GROUP 7415 JOHN BARTH DRIVE, SUITE 200 210-380-1011 P 214-33-3012 F	
STRUCTURAL GSA STRUCTURAL ENGINEERS 1202 W. HARRIS ROAD 954-22-4611 P	
MEPT 801 W. Loop 415, Suite 400 San Antonio, TX 78205 210-429-7200 P 210-429-0278 F TX Reg. E-1002	LEAF CONSTRUCTION 3117 E. 15TH SAN ANTONIO, TX 78205
FOOD SERVICE JAMES COSPER & ASSOC. P.O. Box 8070, Bismarck, TX 78102 210-633-2022 P 210-633-2023 F	
ACQUISITION & FINANCIAL PROFESSIONAL CORPORATION, HANSON & HILL, INC. 12000 W. Loop 415, Suite 402, San Antonio, TX 78249 210-581-8800 P 210-581-0810 F	

MARY CARROLL HIGH SCHOOL

00000 STREET NAME, SUITE 0000
CITY, STATE 00000
80% CD

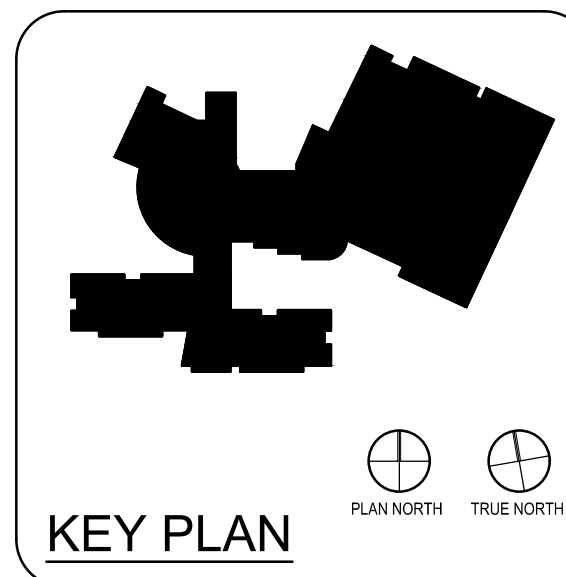

This document is incomplete and is for interim review only. Not for regulatory approval, permitting, or construction.

Other

As Noted

CLIENT	CCISD	
PROJECT NUMBER	1905	
DATE	08/14/2019	
REVISIONS		
No.	Description	Date

80% CD
COMPOSITE SITE PLAN

A-100

80% CD