

Resolution directing the City's Planning Department to prepare a service plan for the annexation of County Road (CR) 22 from CR 51 to CR 43.

WHEREAS, Nueces County has requested annexation of County right-of-way, being County Road (CR) 22 from CR 51 to CR 43, for the purpose of annexation per Texas Local Government Code §43.1055; and

WHEREAS, Texas Local Government Code §43.065 requires the City Council to direct its planning department to prepare a service plan that provides for the extension of full municipal services to the areas to be annexed.

NOW, THEREFORE, BE IT RESOLVED BY THE CITY COUNCIL OF THE CITY OF CORPUS CHRISTI, TEXAS:

SECTION 1. The City Council directs the City Planning Department to prepare a service plan that provides for the extension of full municipal services to the area to be annexed pursuant to Nueces County's request to annex road right-of-way for County Road (CR) 22 from CR 51 to CR 43, as shown in Exhibit A, attached.

PASSED and APPROVED on the _____ day of _____, 2023.

ATTEST:

Paulette Guajardo, Mayor

Rebecca Huerta, City Secretary

EXHIBIT A

Metes & Bounds Description for County Road (CR) 22 from CR 51 to CR 43

An approximately 19.41-acre tract of land, more or less, out of Laureles Farm Tracts, recorded in Volume 3 Page 15 of the Map Records, Nueces County, Texas, as depicted in the accompanying map and more particularly described as follows:

BEGINNING at a point at the intersection of the east right-of-way line of County Road (CR) 51 and the north right-of-way line of CR 22, for the northwest corner of the tract,

THENCE east along the north right-of-way line of CR 22 to the intersection of the west right-of-way line of CR 43;

THENCE south along the west right-of-way line of CR 43 to the intersection of the south right-of-way line of CR 22;

THENCE west along the south right-of-way line of CR 22 to the east right-of-way line of CR 51;

THENCE north along the east right-of-way line of CR 51 to the north right-of-way line of CR 22, the POINT OF BEGINNING.

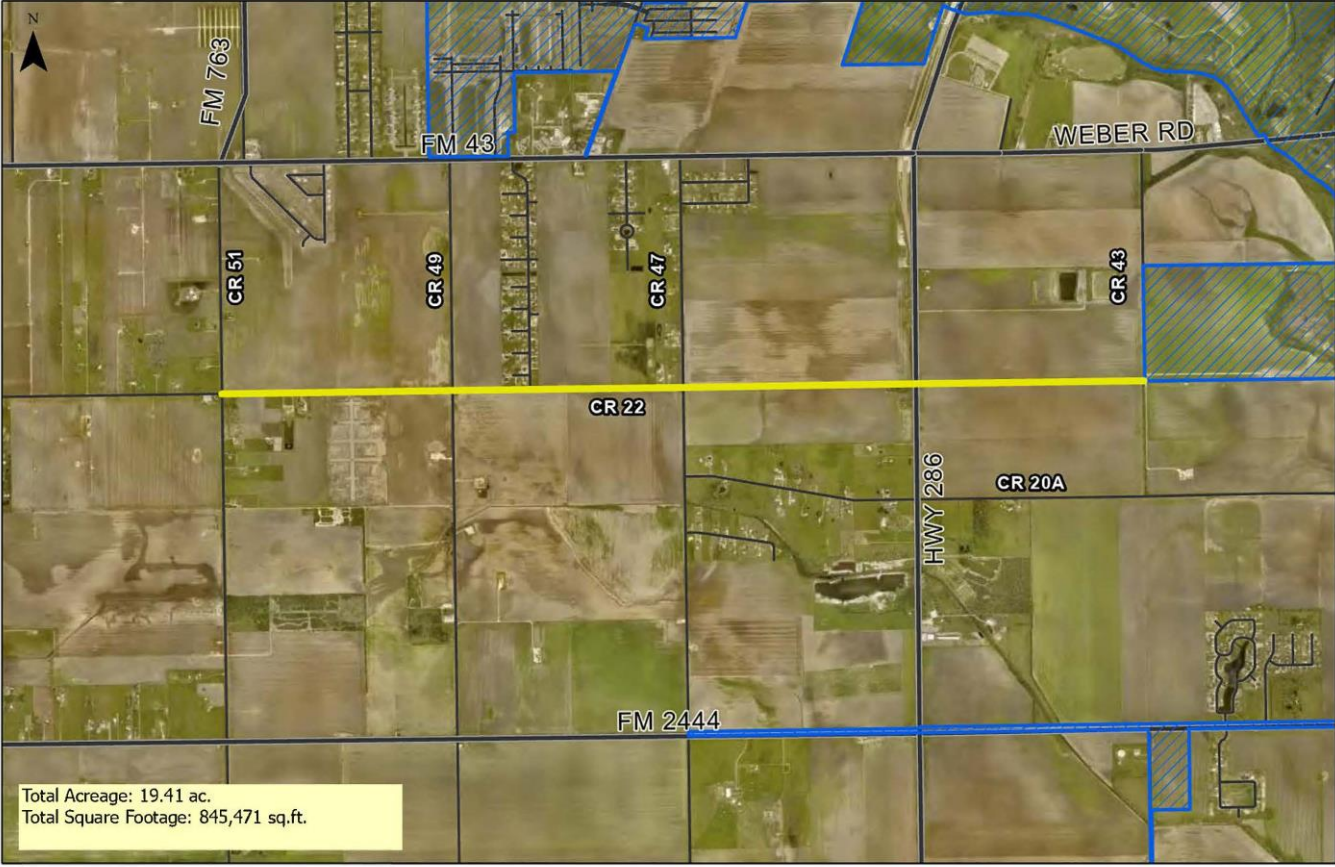

- Proposed Annexation
- City Limits

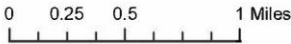

Exhibit A
 Accompanying Map
 City of Corpus Christi

/ITGIS Team/Documents/DevelopmentServices/Maps/Planning_General