

**WR# 45741340**  
**WO# DCP**  
**MAN HRS: 191.45**  
**CORPUS CHRISTI, TX**  
**Corpus Christi ESI ID:**  
**250W - 10032789464002751**

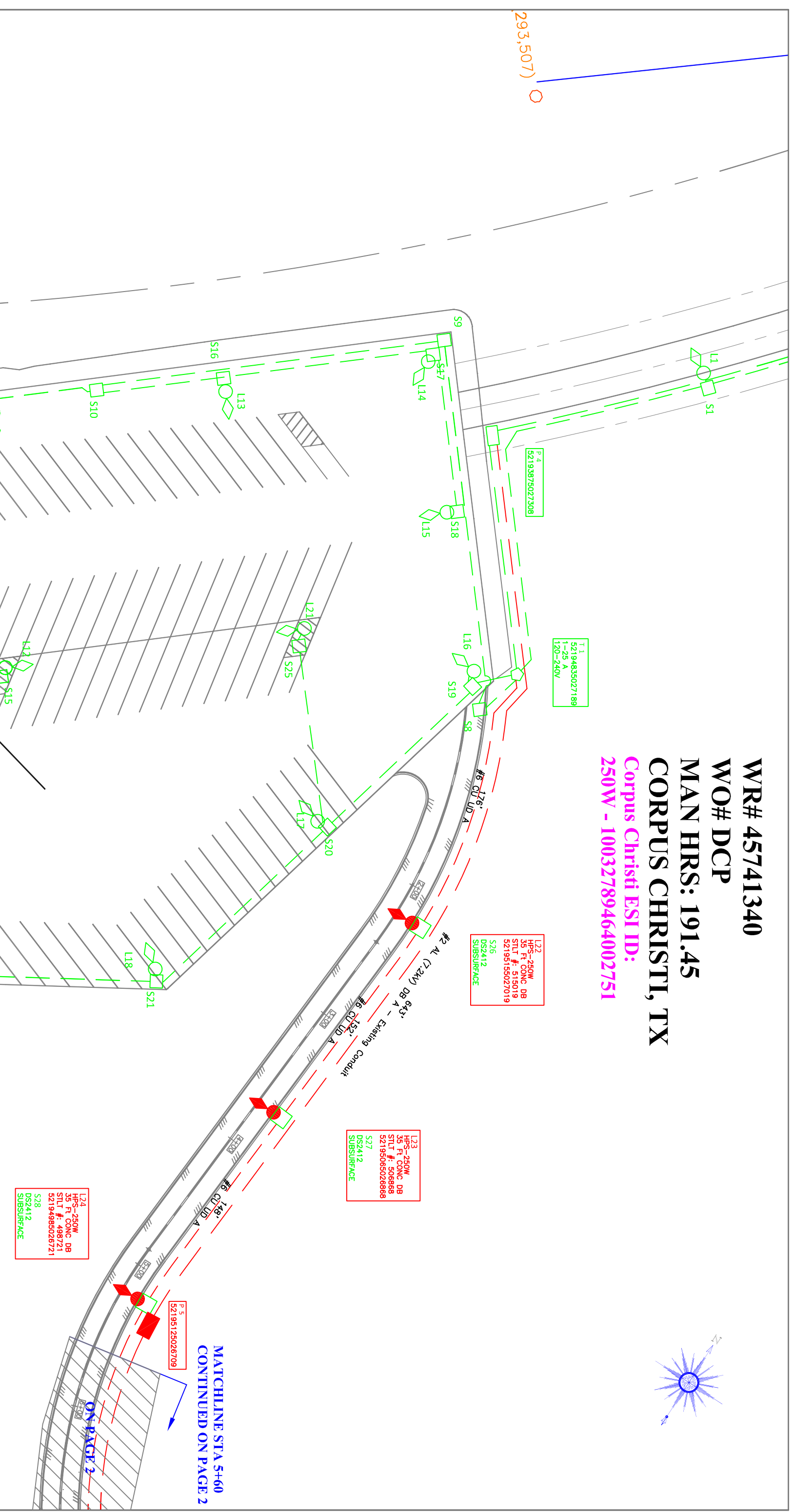

**MATCHLINE STA 5+60**  
**CONTINUED ON PAGE 2**

JOB NAME: CUSTOMER SERVICE-CI-NEW SERVICE - Packery Channel Phase 2 STILT		DATE REQUESTED: 7/23/2012	BUCKET TRUCK?: Y
LOCATION: Zahn Road and US HWY 361		DATE REQUIRED: 9/28/2012	TRUCK TO SITE?: Y
DIVISION: CP	DISTRICT: 157 - CORPUS CHRISTI SOUTHSIDE	COUNTRY: NUECES	CREW HQ: 11737 - LIPAN EAST CONSTRUCTION
W/R#: 45741340	WO#: DCP	STA/CIRCUIT NAME: NORTH PADRE ISL.	STATION NO: 5059 CIRCUIT NO: 94CS5170
JU PROPOSAL(S): EDN1000039	CP020005	VOLTAGE: 12.47 KV	MAP: CORPUS_CHRISTI.GST
R/W#:	S107CBN	PHASES: SINGLE	QUAD:
COMMENTS: INSTALL 17 - 250W OH STILTS, 17 CONCRETE POLES, 1 - 25KVA XFMR, 3 SPLICE BOXES		DATE: 7/23/2012	PRINT#: 1
		DRAWN BY: PETER DUGGAN X3851	PAGE: 1 OF 2

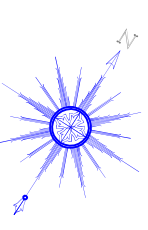

MATCHLINE STA 5+60  
CONTINUED FROM PAGE 1

Electrical  
Parking Lot Plan  
1"=60'

**WR# 45741340**  
**WO# DCP**  
**MAN HRS: 191.45**  
**CORPUS CHRISTI, TX**

**Corpus Christi ESI ID:**  
**250W - 10032789464002751**

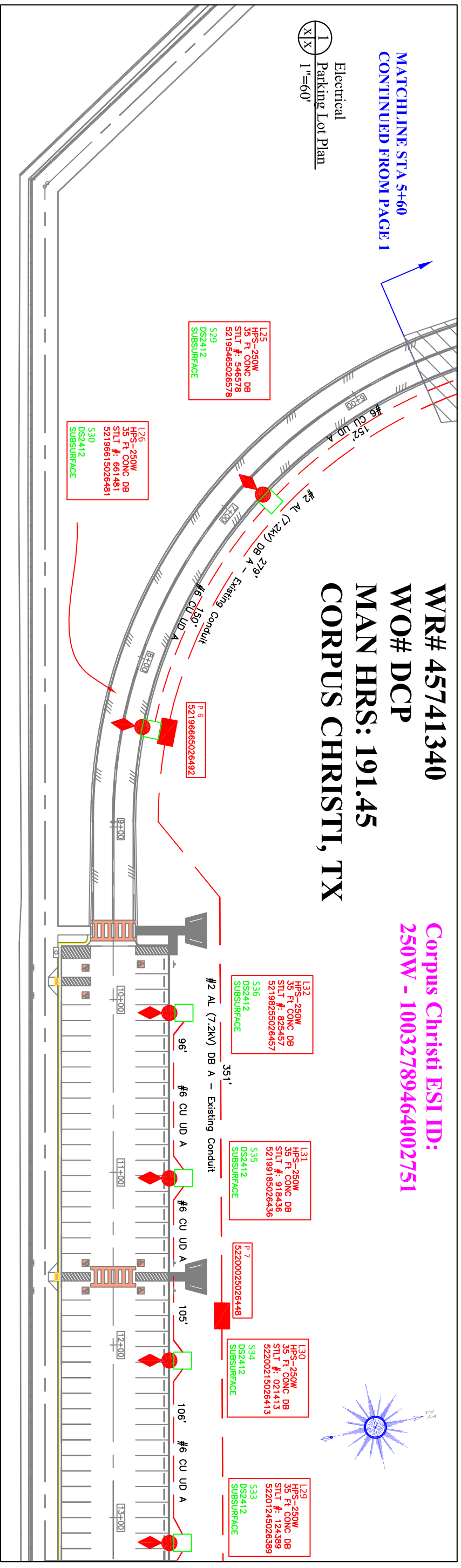

MATCHLINE STA 13+25  
CONTINUED BELOW

MATCHLINE STA 13+25  
CONTINUED FROM ABOVE

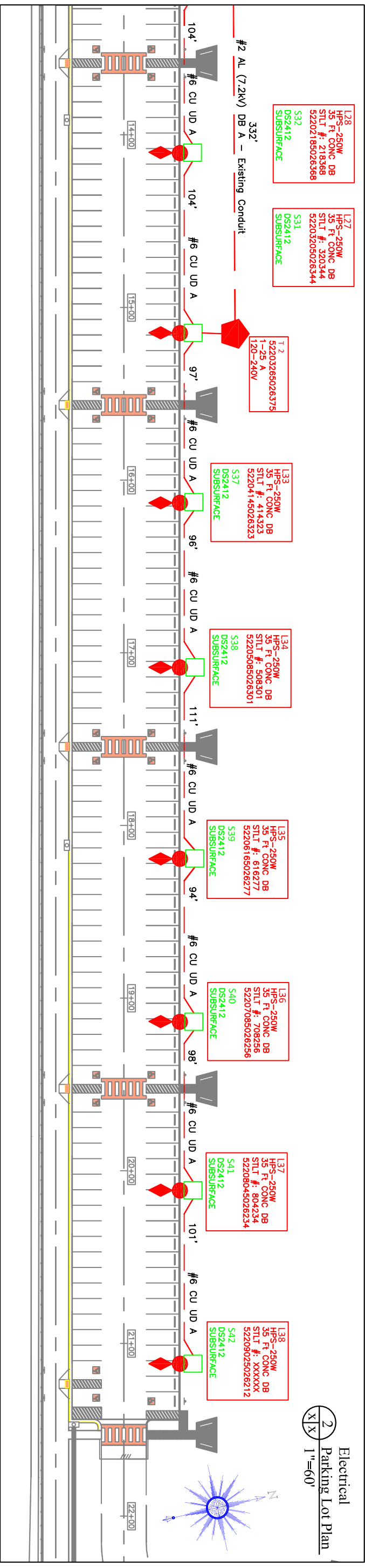

JOB NAME: CUSTOMER SERVICE-CI-NEW SERVICE - Packery Channel Phase 2 STILT		DATE REQUESTED: 7/23/2012	BUCKET TRUCK?: Y
LOCATION: Zahn Road and US HWY 361		DATE REQUIRED: 9/28/2012	TRUCK TO SITE?: Y
DIVISION: CP	DISTRICT: 157 - CORPUS CHRISTI SOUTHSIDE	CREW HQ: 11737 - LIPAN EAST CONSTRUCTION	4 WD?: N
W/R#: 45741340	WO#: DCP	STA/CIRCUIT NAME: NORTH PADRE ISL. STATION NO: 5059/CIRCUIT NO: 94CSS170	MAP: CORPUS_CHRISTI.GST
JU PROPOSAL(S): EDN1000039	CP020005	VOLTAGE: 12.47 KV	QUAD:
R/W#:	S107CBN	PHASES: SINGLE	SCALE: 1" = 60'
COMMENTS: INSTALL 17 - 250W OH STILTS, 17 CONCRETE POLES, 1 - 25KVA XFMR, 3 SPLICE BOXES		DATE: 7/23/2012	PRINT#: 1
		DRAWN BY: PETER DUGGAN X3851	PAGE: 2 OF 2

