

**Merged Document Report****Application No.: PL8912**

Description :	
Address :	
Record Type :	PLAT

Submission Documents:

Document Filename
250901 Plat-R1 PL8912.pdf

Comment Author Contact Information:

Author Name	Author Email	Author Phone No.:
Mark Zans	markz2@cctexas.com	361-826-3553
Mina Trinidad	minar@cctexas.com	361-826-3259
Caleb Wong	calebw@cctexas.com	361-826-3392
Alex Harmon	alexh2@cctexas.com	361-826-1102

General Comments

Comment ID	Author : Department	Status	Review Comments	Applicant Response Comments
8	Alex Harmon : DS	Closed	Improvements Required for Recordation, per UDC 8.1.4. A. Streets: No Sidewalks: No B. Water: No Fire hydrants: No C. Wastewater: No D. Stormwater: No E. Public open space: No F. Permanent monument markers: No Please note, improvements required should be constructed to city standards, found in Article 8 and the IDM.	

Corrections in the following table need to be applied before a permit can be issued

Comment ID	Page Reference	Annotation Type	Author : Department	Status	Review Comments	Applicant Response Comments
1	Plat	Note	Mina Trinidad : DS	Closed	This Plat Application has requested the 30-day review tract. Please keep in mind that once the Technical Review Committee (TRC) comments are sent back to you, you will have the option to request additional review time (if needed). If you do not request additional review time, your application will be sent to Planning Commission with open comments from TRC.	
3	Plat	Note	Mark Zans : LD	Closed	Please clarify Corpus Christi Properties name. Is it LTD. or INC.	
4	Plat	Note	Mark Zans : LD	Closed	Please clarify Corpus Christi Properties name. Is it LTD. or INC.	
9	Plat	Note	Mark Zans : LD	Closed	Change secretary name to Michael Dice	
5	Plat	Note	Caleb Wong : STREET	Closed	PW STR: Informational - Please refer to City of Corpus Christi Standards and Specifications for proposing roadwork, curb and gutter, sidewalk, utilities, etc and have the standards included in the plan set and the specifications referenced. Wherever available, please include a table of contents for which standards and specifications were used.	
6	Plat	Note	Caleb Wong : STREET	Closed	PW STR: Informational - A person shall be held responsible for damage to and in public right-of-way for the criteria outlined in Sec. 49-39-9 in the City's Municipal Code and will be held responsible for restoring the City assets per Municipal Code Sec. 49-47-1, Sec. 49-54-6 and Sec. 49-49-3. For further information, please email ROWManagement@cctexas.com.	

STATE OF TEXAS
COUNTY OF NUECES

WE, CORPUS CHRISTI PROPERTIES LTD., HEREBY CERTIFY THAT WE ARE THE OWNERS OF THE LANDS EMBRACED WITHIN THE BOUNDARIES OF THE FORGOING PLAT; THAT IT HAS HAD SAID LAND SURVEYED AND SUBDIVIDED AS SHOWN; THAT STREETS AS SHOWN ARE DEDICATED TO THE PUBLIC FOREVER; THAT ALL EASEMENTS ARE DEDICATED TO THE PUBLIC FOR THE INSTALLATION, OPERATION, AND USE OF PUBLIC UTILITIES; THAT THIS MAP WAS MADE FOR THE PURPOSE OF DESCRIPTION AND DEDICATION.

THIS THE_____ DAY OF _____ 2025.

MARY JO BRANSCOMB, MANAGING MEMBER OF PROPS MANAGEMENT, LLC
A SOLE GENERAL PARTNER OF CORPUS CHRISTI PROPERTIES, LTD.

STATE OF TEXAS
COUNTY OF NUECES

THIS INSTRUMENT WAS ACKNOWLEDGED BEFORE ME BY
MARY JO BRANSCOMB.

THIS THE_____ DAY OF _____ 2025.

NOTARY PUBLIC IN AND FOR THE STATE OF TEXAS

STATE OF TEXAS
COUNTY OF NUECES

THIS FINAL PLAT OF THE HEREIN DESCRIBED PROPERTY WAS APPROVED
ON BEHALF OF THE CITY OF CORPUS CHRISTI, TEXAS BY THE PLANNING
COMMISSION.

THIS THE_____ DAY OF _____ 2025.

CYNTHIA S. GARZA, CHAIRPERSON

MICHAEL DICE, SECRETARY

STATE OF TEXAS
COUNTY OF NUECES

THIS FINAL PLAT OF THE HEREIN DESCRIBED PROPERTY WAS APPROVED
BY THE DEVELOPMENT SERVICES ENGINEER OF THE CITY OF CORPUS
CHRISTI, TEXAS.

THIS THE_____ DAY OF _____ 2025.

BRIA WHITMIRE, P.E. CFM. CPM
DEVELOPMENT SERVICES ENGINEER

STATE OF TEXAS
COUNTY OF NUECES

I, JARREL L. MOORE, A REGISTERED PROFESSIONAL LAND SURVEYOR HEREBY CERTIFY THAT THE FOREGOING PLAT WAS PREPARED FROM A SURVEY MADE ON THE GROUND UNDER MY DIRECTION AND IS TRUE AND CORRECT; THAT I HAVE BEEN ENGAGED UNDER CONTRACT TO SET ALL LOT AND BLOCK CORNERS AND COMPLETE SUCH OPERATIONS WITHOUT DELAY.

THIS THE 29TH DAY OF JULY 2025.

JARREL L. MOORE
REGISTERED PROFESSIONAL LAND SURVEYOR
LICENSE NO. 4854

BLUFF PORTION ADDITION BLOCK 19, LOT 5R

BEING A RE-PLAT OF THE EAST 100 FEET OF LOTS 5 AND 6, BLOCK 19, BLUFF PORTION ADDITION, A SUBDIVISION IN THE CITY OF CORPUS CHRISTI, NUECES COUNTY, TEXAS, ACCORDING TO THE MAP RECORDED IN VOLUME A, PAGE 2-3, MAP RECORDS OF NUECES COUNTY, TEXAS.

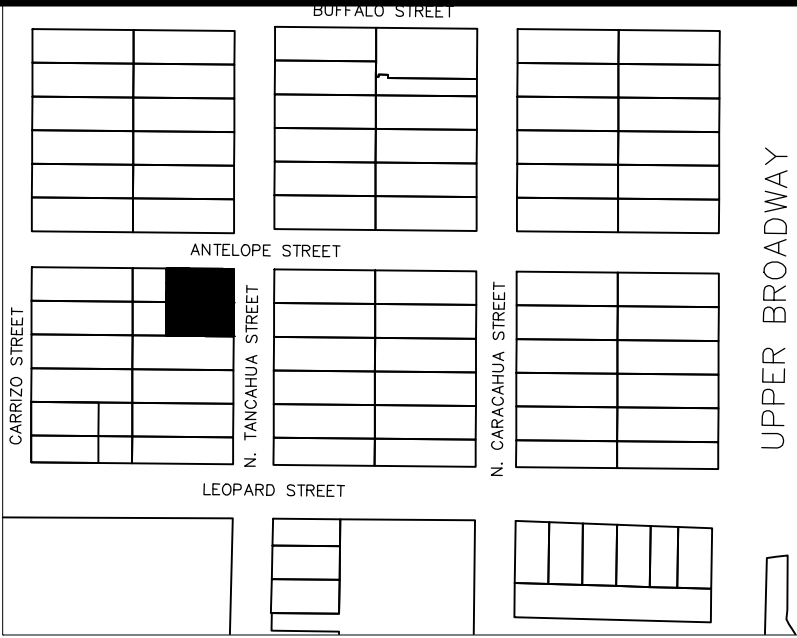
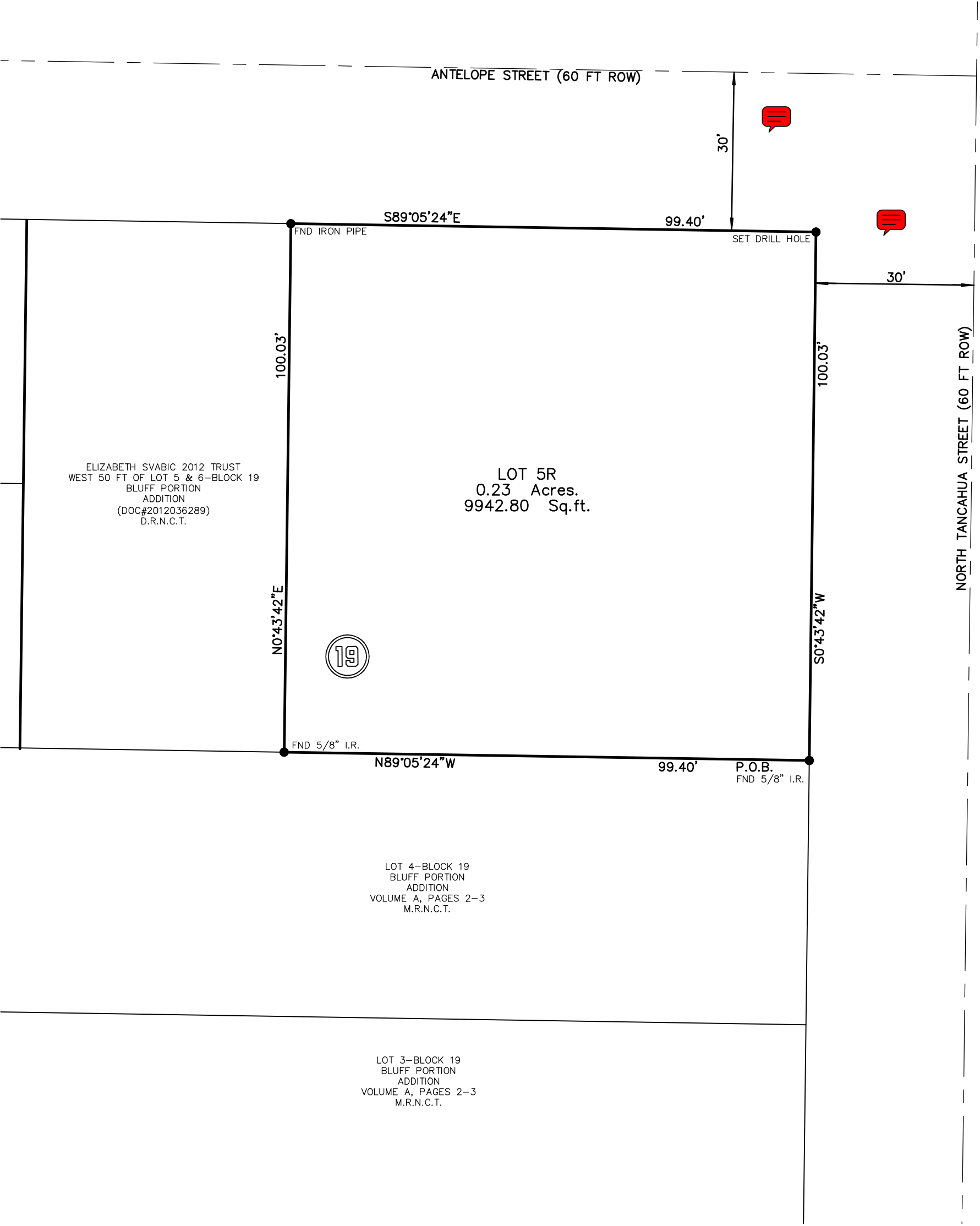

LOCATION MAP
NOT TO SCALE

GENERAL NOTES:

- 1) THE TOTAL PLATTED AREA CONTAINS 0.23 ACRES OF LAND.
- 2) THE YARD REQUIREMENT, AS DEPICTED IS A REQUIREMENT OF THE UNIFIED DEVELOPMENT CODE AND IS SUBJECT TO CHANGE AS THE ZONING MAY CHANGE.
- 3) PER FLOOD INSURANCE RATE MAP, MAP INDEX, COMMUNITY-PANEL NUMBER 48355C03206, MAP REVISED 10/13/2022, THE SUBJECT PROPERTY IS LOCATED IN ZONE X AREAS OF MINIMAL FLOOD HAZARD.
- 4) ALL BEARINGS REFER TO THE TEXAS STATE PLANE COORDINATE SYSTEM OF 1983, TEXAS SOUTH ZONE.
- 5) THE RECEIVING WATER FOR THE STORM WATER RUNOFF FROM THIS PROPERTY IS THE CORPUS CHRISTI BAY. THE TCEQ HAS CLASSFED THE AQUATIC LIFE USE FOR THE CORPUS CHRISTI BAY AS "EXCEPTIONAL" AND "OYSTER WATERS". TCEQ ALSO CATEGORIZED THE CORPUS CHRISTI BAY AS "CONTACT RECREATION" USE.
- 6) PROPOSED DRIVEWAY ACCESS TO A PUBLIC CITY STREET SHALL CONFORM TO ACCESS MANAGEMENT STANDARDS OUTLINED IN ARTICLE 7 OF THE UDC (UDC 7.1.7)
- 7) DURING THE DEVELOPMENT OF THE SITE, ANY INCREASE IN STORMWATER RUNOFF FLOW RATES MUST BE MITIGATED IN ACCORDANCE WITH UDC 8.2.8A, 8.2.B, AND IDM 3.05 RESULTING IN NO ADVERSE IMPACT BETWEEN EXISTING CONDITIONS AND PROPOSED CONDITIONS.

STATE OF TEXAS
COUNTY OF NUECES

I, KARA SANDS, CLERK OF THE COUNTY COURT IN AND FOR NUECES COUNTY, TEXAS, DO HEREBY CERTIFY THAT THE FOREGOING INSTRUMENT DATED THE DAY OF _____, 2025, WITH ITS CERTIFICATE OF AUTHENTICATION WAS FILED FOR RECORD IN MY OFFICE THE _____ DAY OF _____, 2025, AT _____ O'CLOCK _____ M. AND DULY RECORDED THE _____ DAY OF _____, 2025, AT _____ O'CLOCK _____ M., IN VOLUME _____, PAGE _____, MAP RECORDS NUECES COUNTY, TEXAS.

KARA SANDS, COUNTY CLERK
NUECES COUNTY, TEXAS

AT _____ O'CLOCK _____ M.

_____, 2025

BY: _____ DEPUTY

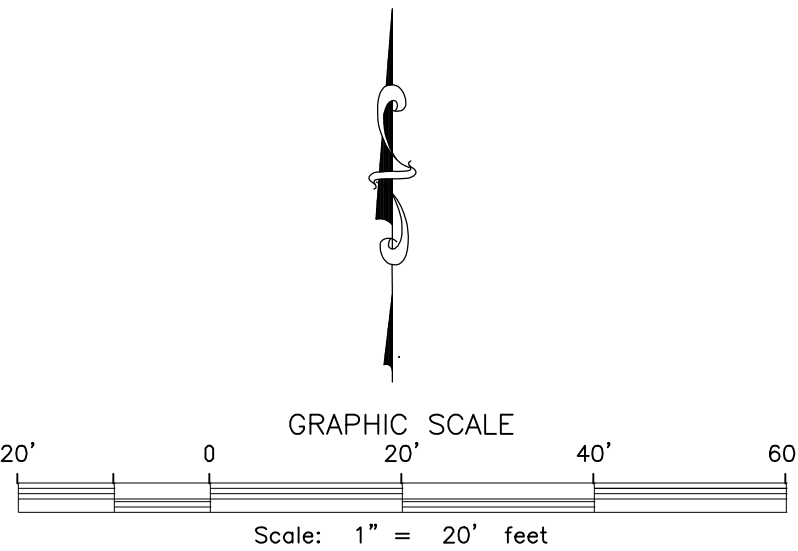

TEXAS GEO TECH
LAND SURVEYING, INC

5525 S. STAPLES ST. SUITE B2
Corpus Christi, TX 78411
(361) 993-0808 Fax (361) 993-2955
JOB # 250901
SEPTEMBER 18, 2025