PLAT OF
WILDCAT INDUSTRIAL PARK
BLOCK 2, LOTS 4, 5, 6, 7, & 9,

BEING A REPLAT OF 20.865 ACRES OUT OF THE 150.37 ACRE SCOTT HUMPAL TRACT AS DESCRIBED IN A DEED RECORDED IN DOCUMENT NO. 2013045298, DEED RECORDS NUECES COUNTY, TEXAS. SAID 150.37 ACRE TRACT ALSO BEING OUT OF THE H. L. KINNEY SECTIONALIZED LANDS

Brister Surveying
4659 Everhart Road Suite 100
Corpus Christi, Texas 78411
Office 361-850-1800
Fax 361-850-1802
bristersurveying@corpus.twcbc.com
Firm Registration No. 10072800

GRAPHIC SCALE
-150 0 75 150 300
(IN FEET)
1 inch = 150 ft.

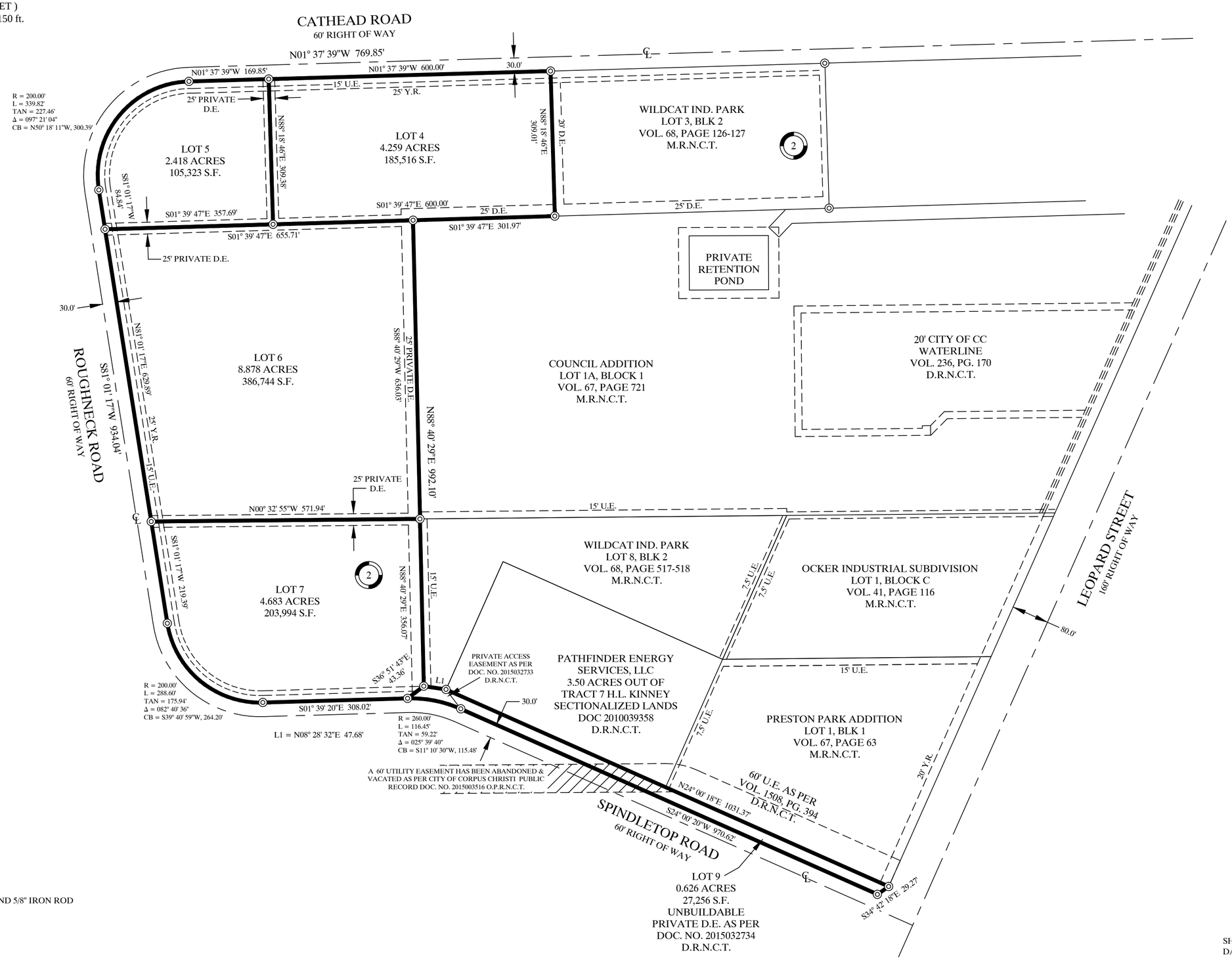

◎ = FOUND 5/8" IRON ROD

SHEET 2 OF 2
DATE OF MAP: 29 AUGUST 2016