

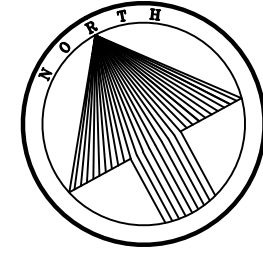

# Brister Surveying

5506 Cain Drive  
Corpus Christi, Texas 78411  
Office 361-850-1800  
Fax 361-850-1802  
bristersurveying@corpus.twcba.com  
Firm Registration No. 10072800



## GRAPHIC SCALE

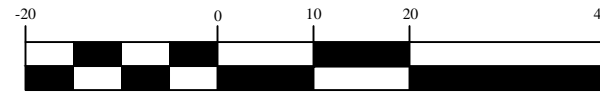

(IN FEET)  
1 inch = 20 ft.

# PLAT OF GATEWAY PARK BLOCK 5, LOT 15C

BEING A PLAT OF THE SOUTH 25' OF MILLER STREET (A.K.A. GATEWAY DRIVE) CLOSED BY ORDINANCE NO. 12513, RECORDED IN DOCUMENT NO. 594460, DEED RECORDS OF NUECES COUNTY, TEXAS, AND SHOWN ON GATEWAY PARK PLAT RECORDED IN VOLUME 7, PAGE 59, MAP RECORDS OF NUECES COUNTY, TEXAS. SAID PORTION OF MILLER STREET (A.K.A. GATEWAY DRIVE) BEING DESCRIBED IN A DEED RECORDED IN DOCUMENT NO. 2015014957, OFFICIAL PUBLIC RECORDS OF NUECES COUNTY, TEXAS.

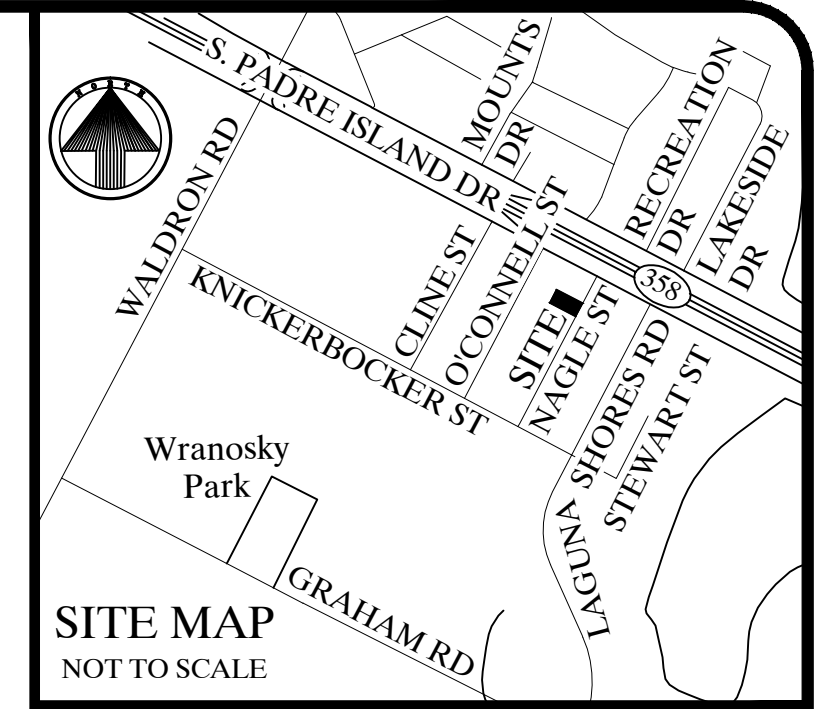

STATE OF TEXAS  
COUNTY OF NUECES

WE, TOSCANNA BAY CUSTOM HOMES LLC, DO HEREBY CERTIFY THAT WE ARE THE OWNERS OF THE PROPERTY SHOWN HEREON, THAT ALL EASEMENTS AND RIGHT-OF-WAYS AS SHOWN ARE DEDICATED TO THE PUBLIC FOR THE INSTALLATION, OPERATION, AND MAINTENANCE OF PUBLIC STREETS AND UTILITIES, AND WE ADOPT THIS PLAT FOR THE PURPOSES OF DESCRIPTION AND DEDICATION.

THIS THE \_\_\_\_\_ DAY OF \_\_\_\_\_, 2026.

EDITH E. GARZA  
MANAGING MEMBER

STATE OF TEXAS  
COUNTY OF NUECES

BEFORE ME, THE UNDERSIGNED AUTHORITY, ON THIS DAY PERSONALLY APPEARED, EDITH GARZA, PROVEN TO ME TO BE THE PERSON WHOSE SIGNATURE THEY MADE ON THE FOREGOING INSTRUMENT OF WRITING, AND THEY ACKNOWLEDGED TO ME THAT THEY EXECUTED THE SAME FOR THE PURPOSES AND CONSIDERATIONS THEREIN EXPRESSED. GIVEN UNDER MY HAND AND SEAL OF OFFICE.

THIS THE \_\_\_\_\_ DAY OF \_\_\_\_\_, 2026.

NOTARY PUBLIC

STATE OF TEXAS  
COUNTY OF NUECES

THIS PLAT OF THE HEREIN DESCRIBED PROPERTY WAS APPROVED BY THE DEVELOPMENT SERVICES ENGINEER OF THE CITY OF CORPUS CHRISTI, TEXAS.

THIS THE \_\_\_\_\_ DAY OF \_\_\_\_\_, 2026

BRIA A. WHITMIRE, P.E., CFM, CPM  
DEVELOPMENT SERVICES ENGINEER

STATE OF TEXAS  
COUNTY OF NUECES

THIS PLAT OF THE HEREIN DESCRIBED PROPERTY WAS APPROVED BY THE PLANNING COMMISSION OF THE CITY OF CORPUS CHRISTI, TEXAS.

THIS THE \_\_\_\_\_ DAY OF \_\_\_\_\_, 2026

CYNTHIA SALAZAR-GARZA  
CHAIRPERSON

MICHAEL DICE  
INTERIM ASST.  
CITY MANAGER

⊙ = SET 5/8" RE-BAR  
⊙ = FOUND 5/8" RE-BAR

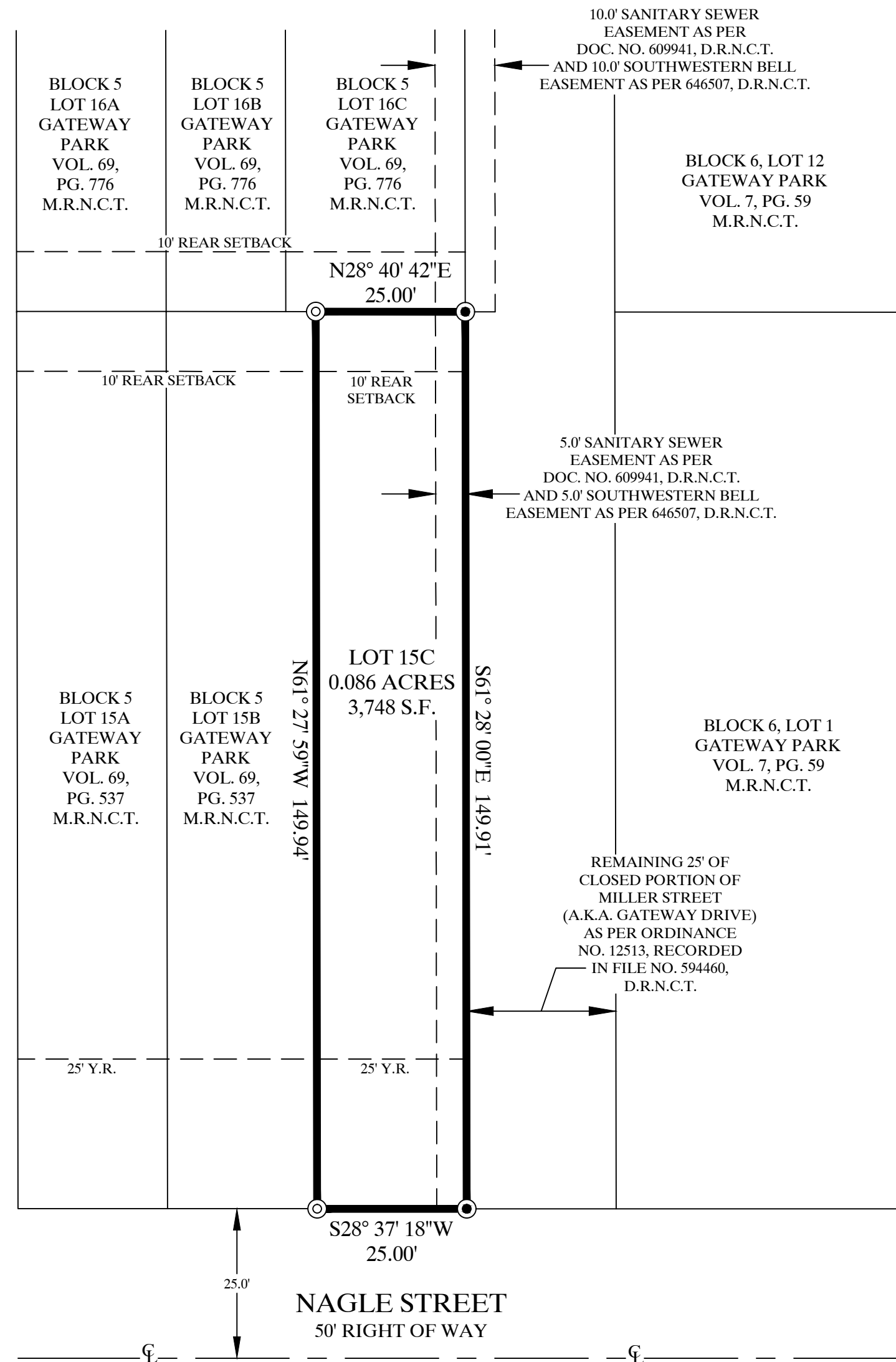

STATE OF TEXAS  
COUNTY OF NUECES

I, KARA SANDS, CLERK OF THE COUNTY COURT IN AND FOR NUECES COUNTY, TEXAS, HEREBY CERTIFY THAT THE FOREGOING MAP DATED THE \_\_\_\_\_ DAY OF \_\_\_\_\_, 2026, WITH ITS CERTIFICATE OF AUTHENTICATION WAS FILED FOR RECORD IN MY OFFICE THE \_\_\_\_\_ DAY OF \_\_\_\_\_, 2026 AT \_\_\_\_\_ O'CLOCK \_\_\_\_\_ M AND DULY RECORDED IN VOLUME \_\_\_\_\_, PAGE \_\_\_\_\_ MAP RECORDS OF NUECES COUNTY, TEXAS. WITNESS MY HAND AND SEAL OF SAID COURT AT MY OFFICE, IN CORPUS CHRISTI, TEXAS.

DOCUMENT NO. \_\_\_\_\_

KARA SANDS  
COUNTY CLERK

DEPUTY

STATE OF TEXAS  
COUNTY OF NUECES

I, RONALD E. BRISTER, A REGISTERED PROFESSIONAL LAND SURVEYOR OF BRISTER SURVEYING, HAVE PREPARED THE FOREGOING MAP FROM A SURVEY MADE ON THE GROUND UNDER MY DIRECTION AND IT IS TRUE AND CORRECT TO THE BEST OF MY KNOWLEDGE, INFORMATION AND BELIEF.

THIS THE \_\_\_\_\_ DAY OF \_\_\_\_\_, 2026

RONALD E. BRISTER  
REGISTERED PROFESSIONAL  
LAND SURVEYOR  
LICENSE NO. 5407

### NOTES:

- THE RECEIVING WATER FOR THE STORM WATER RUNOFF FROM THIS PROPERTY IS THE LAGUNA MADRE. THE TCEQ HAS CLASSIFIED THE AQUATIC LIFE USE FOR THE LAGUNA MADRE AS "EXCEPTIONAL" AND "OYSTER WATERS". THE TCEQ ALSO CATEGORIZED THE RECEIVING WATER AS "CONTACT RECREATION" USE.
- BY GRAPHIC PLOTTING ONLY, THIS PROPERTY IS IN ZONE "AE" ON THE FLOOD INSURANCE RATE MAP, COMMUNITY PANEL NO. 48355C 0545 G, WITH A B.F.E. OF 7 FEET AND BEARS AN EFFECTIVE DATE OF OCTOBER 13, 2022.
- MEASURED BEARINGS ARE BASED ON GLOBAL POSITIONING SYSTEM NAD 83 (93) 4205 DATUM.
- SET 5/8" RE-BAR = STEEL RE-BAR SET WITH YELLOW PLASTIC CAP LABELED BRISTER SURVEYING.
- THE TOTAL PLATTED AREA IS 0.086 ACRES.
- THE YARD REQUIREMENT, AS DEPICTED, IS A REQUIREMENT OF THE UNIFIED DEVELOPMENT CODE AND IS SUBJECT TO CHANGE AS THE ZONING MAY CHANGE.
- DURING THE DEVELOPMENT OF THE SITE, ANY INCREASE IN STORMWATER RUNOFF FLOW RATES MUST BE MITIGATED IN ACCORDANCE WITH UDC 8.2.8.A, 8.2.8.B, AND IDM 3.05 RESULTING IN NO ADVERSE IMPACTS BETWEEN EXISTING CONDITIONS AND PROPOSED CONDITIONS.