

STATE OF TEXAS  
COUNTY OF NUECES

I, DENNIS D. STERLING, HEREBY CERTIFIES THAT WE ARE THE OWNERS OF THE FOREGOING PLAT AND THAT WE HAD SAID LAND SURVEYED AND SUBDIVIDED AS SHOWN; THAT ALL EASEMENTS ARE DEDICATED TO THE PUBLIC FOR THE INSTALLATION, OPERATION, AND USE OF PUBLIC UTILITIES; THAT THIS MAP WAS MADE FOR THE PURPOSE OF DESCRIPTION AND DEDICATION.

THIS THE \_\_\_\_\_ DAY OF \_\_\_\_\_ 2026.

-----  
DENNIS D. STERLING, OWNER

STATE OF TEXAS  
COUNTY OF NUECES

THIS INSTRUMENT WAS ACKNOWLEDGED BEFORE ME BY  
DENNIS D. STERLING.

THIS THE \_\_\_\_\_ DAY OF \_\_\_\_\_ 2026.

NOTARY PUBLIC IN AND FOR THE STATE OF TEXAS

STATE OF TEXAS  
COUNTY OF NUECES

THIS FINAL PLAT OF THE HEREIN DESCRIBED PROPERTY WAS APPROVED BY THE PLANNING COMMISSION ON BEHALF OF THE CITY OF CORPUS CHRISTI, TEXAS.

THIS THE \_\_\_\_\_ DAY OF \_\_\_\_\_ 2026.

-----  
CYNTHIA GARZA, CHAIRPERSON

-----  
MICHAEL DICE, INTERIM ASST. CITY MANAGER

STATE OF TEXAS  
COUNTY OF NUECES

THIS FINAL PLAT OF THE HEREIN DESCRIBED PROPERTY WAS APPROVED BY THE DEVELOPMENT SERVICES ENGINEER OF THE CITY OF CORPUS CHRISTI, TEXAS.

THIS THE \_\_\_\_\_ DAY OF \_\_\_\_\_ 2026.

-----  
BRIA WHITMIRE, P.E. CFM. CPM  
DEVELOPMENT SERVICES ENGINEER

STATE OF TEXAS  
COUNTY OF NUECES

I, JARREL L. MOORE, A REGISTERED PROFESSIONAL LAND SURVEYOR HEREBY CERTIFY THAT THE FOREGOING PLAT WAS PREPARED FROM A SURVEY MADE ON THE GROUND UNDER MY DIRECTION AND IS TRUE AND CORRECT; THAT I HAVE BEEN ENGAGED UNDER CONTRACT TO SET ALL LOT AND BLOCK CORNERS AND COMPLETE SUCH OPERATIONS WITHOUT DELAY.

THIS THE MAY, XX 2026.

-----  
JARREL L. MOORE  
REGISTERED PROFESSIONAL LAND SURVEYOR  
LICENSE NO. 4854

STATE OF TEXAS  
COUNTY OF NUECES

I, KARA SANDS, CLERK OF THE COUNTY COURT IN AND FOR NUECES COUNTY, TEXAS, DO HEREBY CERTIFY THAT THE FOREGOING INSTRUMENT DATED THE \_\_\_\_\_ DAY OF \_\_\_\_\_ 2026, WITH ITS CERTIFICATE OF AUTHENTICATION WAS FILED FOR RECORD IN MY OFFICE THE \_\_\_\_\_ DAY OF \_\_\_\_\_ 2026, AT \_\_\_\_\_ O'CLOCK \_\_\_\_\_ M. AND DULY RECORDED THE \_\_\_\_\_ DAY OF \_\_\_\_\_ 2026, AT \_\_\_\_\_ O'CLOCK \_\_\_\_\_ M. IN VOLUME \_\_\_\_\_, PAGE \_\_\_\_\_, MAP RECORDS NUECES COUNTY, TEXAS.

-----  
KARA SANDS, COUNTY CLERK  
NUECES COUNTY, TEXAS

AT \_\_\_\_\_ O'CLOCK \_\_\_\_\_ M.

\_\_\_\_\_, 2026

BY: \_\_\_\_\_  
DEPUTY

# FLOUR BLUFF ESTATES NO. 2 BLOCK 5, LOTS 2B AND 3A

BEING A RE-PLAT OF THE EAST 50 FT OF LOT 2 AND WEST 35 FT OF LOT 3, BLOCK 5 OF FLOUR BLUFF ESTATES NO. 2, VOLUME 8, PAGE 22 OF THE MAP RECORDS OF NUECES COUNTY, TEXAS, TOGETHER WITH ALL OF LOT 2A, BLOCK 5 OF FLOUR BLUFF ESTATES NO. 2, VOLUME 63 PAGE 69 OF THE MAP RECORDS OF NUECES COUNTY, TEXAS



LOCATION MAP: N.T.S.

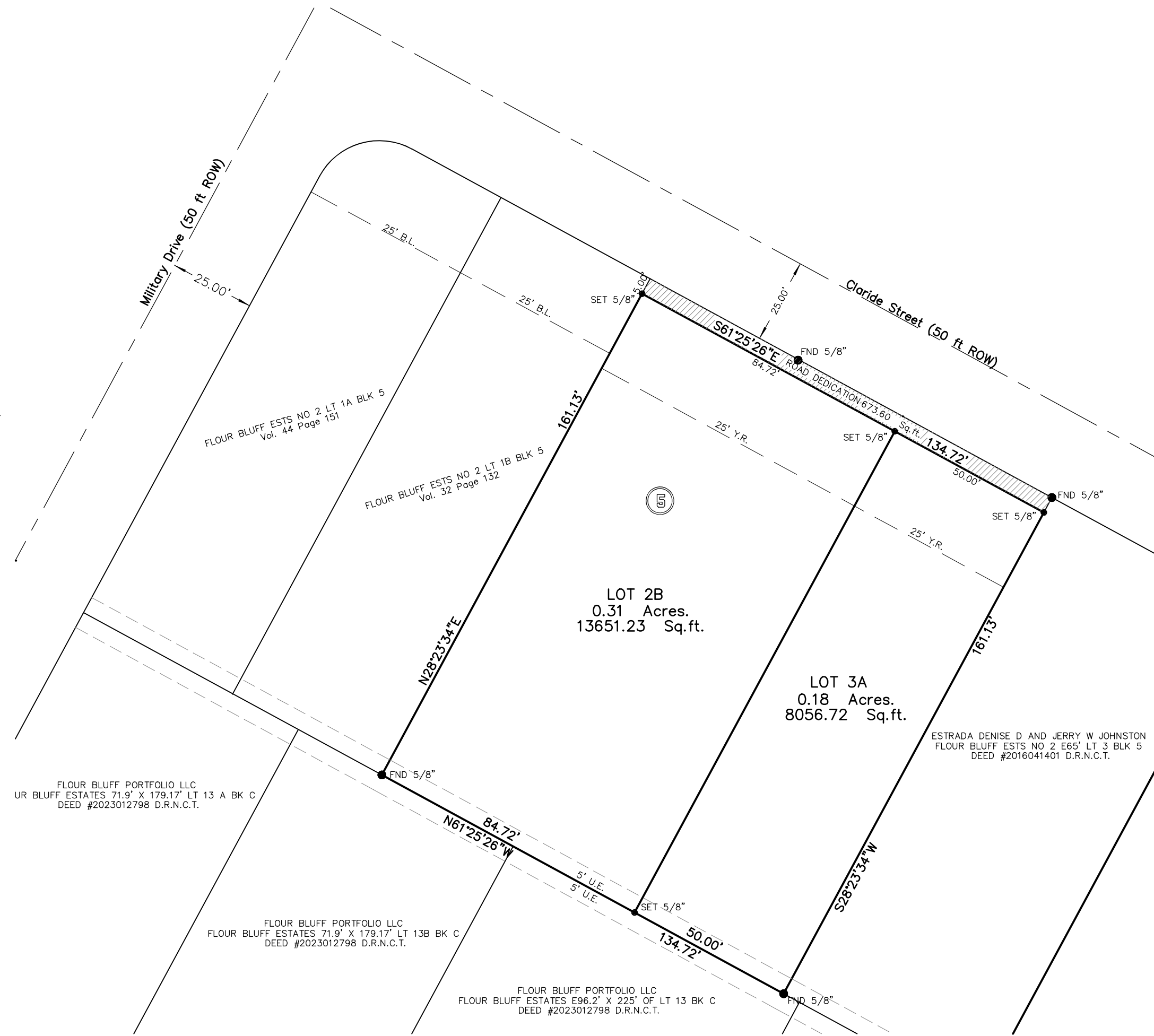

GENERAL NOTES:

- 1) THE TOTAL PLATTED AREA CONTAINS 0.15 ACRES OF LAND INCLUDING STREET DEDICATION.
- 2) A 5/8" DIAMETER STEEL REBAR WAS SET AT EVERY CORNER, EXCEPT OTHERWISE SPECIFIED.
- 3) ALL BEARINGS REFER TO THE TEXAS STATE PLANE COORDINATE SYSTEM OF 1983, TEXAS SOUTH ZONE.
- 4) THE RECEIVING WATER FOR THE STORM WATER RUNOFF FROM THIS PROPERTY IS THE LAGUNA MADRE. THE TCEQ HAS CLASSIFIED THE AQUATIC LIFE USE FOR THE LAGUNA MADRE AS "EXCEPTIONAL" AND "OYSTER WATER" TCEQ ALSO CATEGORIZED THE LAGUNA MADRE AS "CONTACT RECREATION" USE.
- 5) THE SUBJECT SITE IS IN ZONE "X" ACCORDING TO FEMA MAP, COMMUNITY PANEL 48355C0545G, EFFECTIVE DATE 10/13/2022
- 6) STREET DRIVEWAYS SHALL CONFORM TO ACCESS MANAGEMENT STANDARDS OUTLINED IN ARTICLE 7 OF THE UDC.
- 7) DURING THE DEVELOPMENT OF THE SITE, ANY INCREASE IN STORMWATER RUNOFF FLOW RATES MUST BE MITIGATED IN ACCORDANCE WITH UDC 8.28.A.8.2.8.B. AND IDM 3.05 RESULTING IN NO ADVERSE IMPACTS BETWEEN EXISTING CONDITIONS AND PROPOSED CONDITIONS.

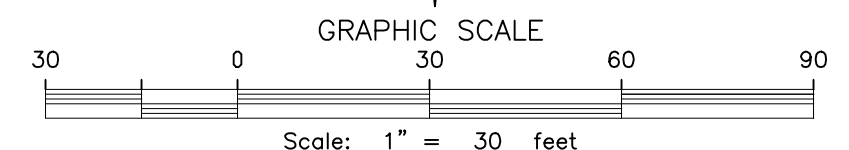

**TEXAS GEO TECH**  
LAND SURVEYING, INC  
5525 S. STAPLES ST. SUITE B2  
Corpus Christi, TX 78411  
(361) 993-0808 Fax (361) 993-2955  
JOB # 280427  
MAY 15, 2026