

LAGUNA ACRES  
BLOCK 5, LOT 15B

BEING A REPLAT OF THE WEST 1/2 OF LOT 15, BLOCK 5  
LAGUNA ACRES AS RECORDED IN  
VOLUME 9, PAGE 49 (M.R.N.C.T.),  
CORPUS CHRISTI, NUECES COUNTY, TEXAS

NOTES:

1. YARD REQUIREMENTS AS DEPICTED ARE A REQUIREMENT OF THE UNIFIED DEVELOPMENT CODE AND SUBJECT TO CHANGE, AS THE ZONING MAY CHANGE.
2. FOUND 5/8 INCH IRON RODS AT ALL LOT CORNERS, P.C.'S, P.T.'S, BLOCK CORNERS ETC., UNLESS OTHERWISE SPECIFIED.
3. AC. DENOTES ACRES OF LAND  
S.F. DENOTES SQUARE FEET OF LAND  
Y.R. DENOTES YARD REQUIREMENTS  
B.L. DENOTES BUILDING LINE  
U.E. DENOTES UTILITY EASEMENT  
D.E. DENOTES DRAIN EASEMENT  
C.L. DENOTES CENTERLINE OF ROADWAY  
B.C. DENOTES BLOCK CORNER  
D.H. DENOTES DRILL HOLE  
"S" DENOTES SET 5/8" I.R.  
"+ " DENOTES GRADE ELEVATIONS
4. THIS PROPERTY LIES WITHIN FLOOD ZONE A-13 (9') & AE (10'), COMMUNITY #485464, PANEL 0405D & COMMUNITY 48355C, PANEL 0755G, (CITY OF CORPUS CHRISTI), AND IS WITHIN THE 100 YEAR FLOOD PLAIN. REFER TO MAP INDEX DATED 09/17/92 & 10/23/2015.
5. THE RECEIVING WATER FOR THE STORM WATER RUNOFF FROM THIS PROPERTY IS THE OSO CREEK. THE TCEQ HAS NOT CLASSIFIED THE AQUATIC LIFE USE FOR THE OSO CREEK, BUT IT IS RECOGNIZED AS AN ENVIROMENTALLY SENSITIVE AREA. THE OSO CREEK FLOWS DIRECTLY INTO THE OSO BAY. THE TCEQ HAS CLASSIFIED THE AQUATIC LIFE USE FOR THE OSO BAY AS "EXCEPTIONAL" AND OYSTER WATERS" AND CATEGORIZED THE RECEIVING WATER AS "CONTACT RECREATION" USE.
6. TOTAL PLATTED AREA IS 0.1963 ACRE.
7. BASIS OF BEARINGS ARE THE BEARINGS FROM LAGUNA ACRES AS RECORDED IN VOLUME 9, PAGES 49 (M.R.N.C.T.). GRID BEARINGS AND SURFACE DISTANCES SHOWN HEREON ARE REFERENCED TO THE TEXAS COORDINATE SYSTEM OF 1983, TEXAS SOUTH ZONE 4205, AND ARE BASED ON THE NORTH AMERICAN DATUM OF 1983 (2011) EPOCH (2010.00)

STATE OF TEXAS  
COUNTY OF NUECES

I, JUAN A. RUIZ, HEREBY CERTIFY THAT I AM THE OWNER OF LOT 15B, BLOCK 5, LAGUNA SHORES AS EMBRACED WITHIN THE BOUNDS OF THE FOREGOING MAP; THAT I HAD SAID LAND SURVEYED AS SHOWN, THAT STREETS AS SHOWN ARE DEDICATED TO THE PUBLIC FOREVER, THAT ALL EASEMENTS ARE DEDICATED TO THE PUBLIC FOR THE INSTALLATION, OPERATION AND USE OF THE PUBLIC UTILITIES; THAT THIS MAP WAS MADE FOR THE PURPOSES OF DESCRIPTION AND DEDICATION.

THIS THE \_\_\_\_ OF \_\_\_\_\_, 2021.

JUAN A. RUIZ  
OWNER

STATE OF TEXAS  
COUNTY OF NUECES

BEFORE ME, THE UNDERSIGNED AUTHORITY, ON THIS DAY PERSONALLY APPEARED, JUAN A. RUIZ, KNOWN TO ME TO BE THE PERSON WHOSE NAME IS SUBSCRIBED TO THE FOREGOING INSTRUMENT OF WRITING AND ACKNOWLEDGED TO ME THAT HE EXECUTED THE SAME FOR THE PURPOSES AND CONSIDERATION HEREIN EXPRESSED AND IN THE CAPACITY HEREIN STATED.

GIVEN UNDER MY HAND AND SEAL OF OFFICE, THIS THE \_\_\_\_ DAY OF \_\_\_\_\_, 2021.

NOTARY PUBLIC IN AND FOR NUECES CO., TEXAS

STATE OF TEXAS  
COUNTY OF NUECES

I, RONALD A. VOSS, A REGISTERED PROFESSIONAL LAND SURVEYOR OF VOSS ENGINEERING, INC., HAVE PREPARED THE FOREGOING MAP FROM SURVEY MADE ON THE GROUND UNDER MY DIRECTION AND IS TRUE AND CORRECT TO THE BEST OF MY KNOWLEDGE, INFORMATION AND BELIEF; I HAVE BEEN ENGAGED UNDER CONTRACT TO SET ALL LOT AND BLOCK CORNERS AS SHOWN HEREIN AND TO COMPLETE SUCH OPERATIONS WITH DUE AND REASONABLE DILIGENCE CONSISTENT WITH SOUND PROFESSIONAL PRACTICE.

THIS THE \_\_\_\_ OF \_\_\_\_\_, 2021.

SEAL

RONALD A. VOSS  
REGISTERED PROFESSIONAL LAND SURVEYOR No. 2293

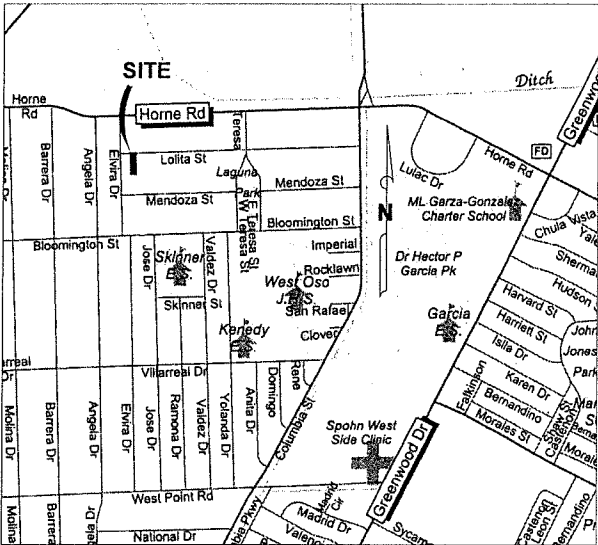
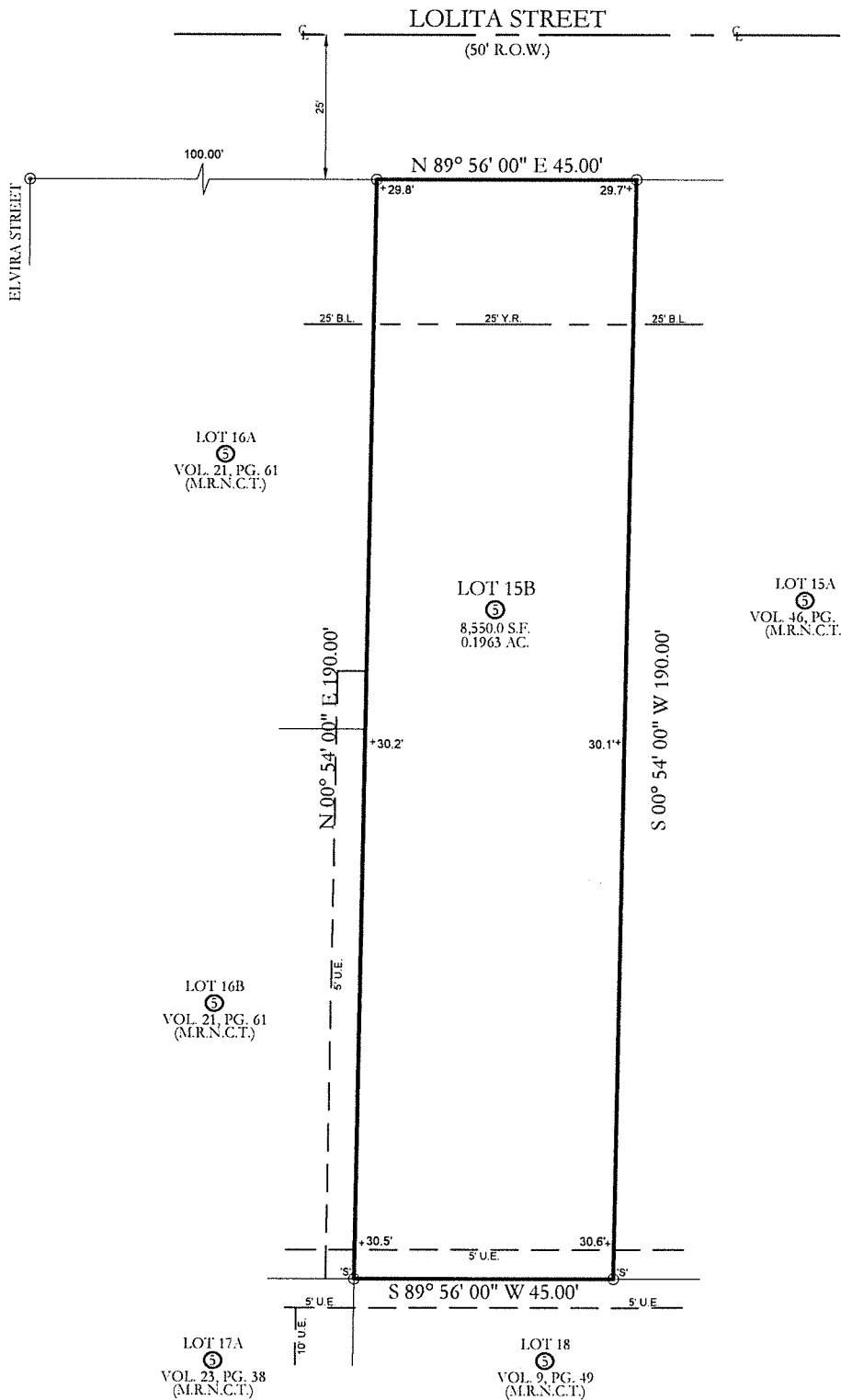

VICINITY MAP (NTS)

STATE OF TEXAS  
COUNTY OF NUECES

THIS FINAL PLAT OF THE HEREIN DESCRIBED PROPERTY WAS APPROVED ON BEHALF OF THE CITY OF CORPUS CHRISTI, PLANNING COMMISSION

THIS THE \_\_\_\_ DAY OF \_\_\_\_\_, 2021.

AL RAYMOND III, A.I.A.  
SECRETARY

JEREMY BAUGH  
CHAIRMAN

STATE OF TEXAS  
COUNTY OF NUECES

THIS FINAL PLAT OF THE HEREIN DESCRIBED PROPERTY WAS APPROVED BY THE DEVELOPMENT SERVICES ENGINEER OF THE CITY OF CORPUS CHRISTI, TEXAS.

THIS THE \_\_\_\_ DAY OF \_\_\_\_\_, 2021.

BRETT FLINT, P.E.  
DEVELOPMENT SERVICES ENGINEER

STATE OF TEXAS  
COUNTY OF NUECES

I, KARA SANDS, CLERK OF THE COUNTY COURT, IN AND FOR NUECES COUNTY TEXAS, HEREBY CERTIFY THAT THE FOREGOING INSTRUMENT DATED THE \_\_\_\_ DAY OF \_\_\_\_\_, 2021, WITH IT'S CERTIFICATE OF AUTHENTICATION, WAS FILED FOR RECORD IN MY OFFICE THIS \_\_\_\_ DAY OF \_\_\_\_\_, 2021 AT \_\_\_\_ O'CLOCK \_\_\_\_ M AND DULY RECORDED IN VOLUME \_\_\_\_, PAGE \_\_\_\_ (M.R.N.C.T.)

WITNESS MY HAND AND SEAL OF OFFICE IN CORPUS CHRISTI, TEXAS, THIS THE \_\_\_\_ DAY OF \_\_\_\_\_, 2021.

KARA SANDS, COUNTY CLERK

DEPUTY TO THE COUNTY CLERK

**VOSS ENGINEERING, INC.**

ENGINEERING AND LAND SURVEYING  
6838 GREENWOOD DRIVE, CORPUS CHRISTI, TEXAS 78415  
PHONE: (361)854-6202 FAX: (361)853-4696

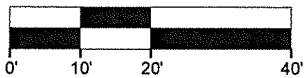

GRAPHIC SCALE: 1" = 20'

DATE:

02/19/2021

REVISED:

04/09/2021

OFFICE:

RV & PP

JOB #:

20-7179

FIRM NO. F-166

LAGUNA ACRES  
BLOCK 5, LOT 15B

UTILITY PLAN

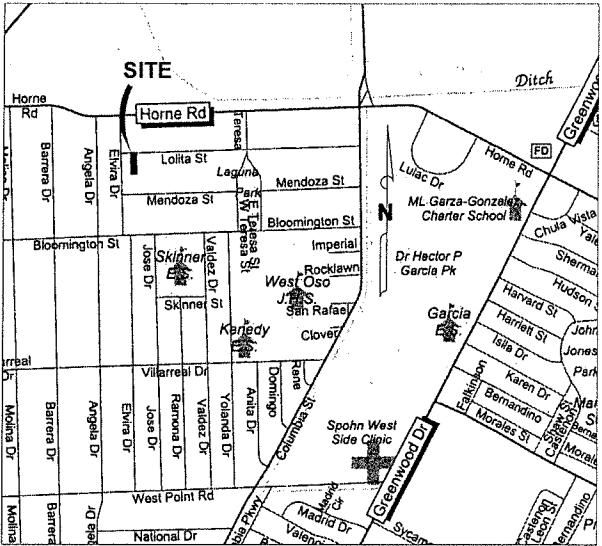
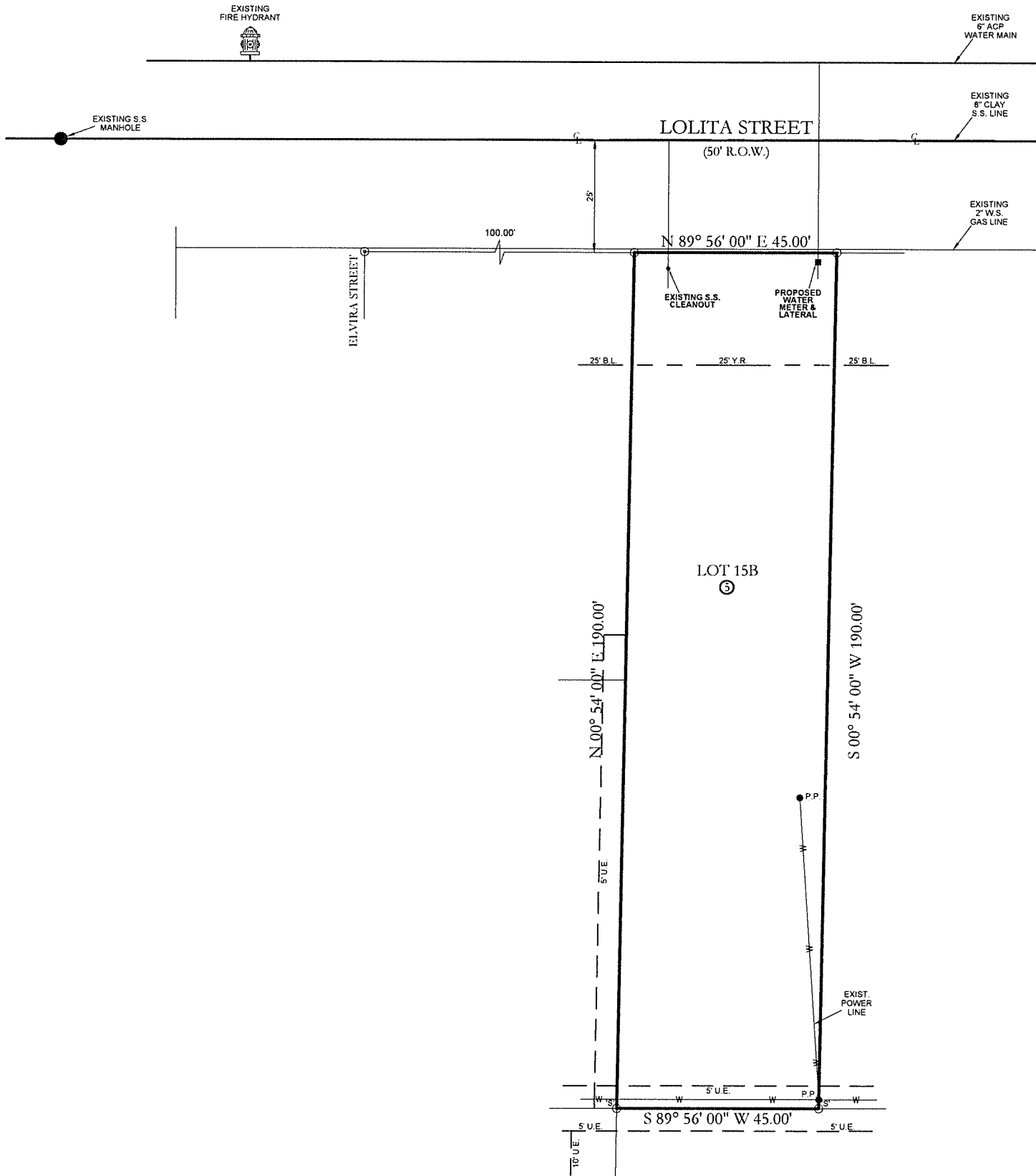

VICINITY MAP (NTS)



**VOSS ENGINEERING, INC.**

ENGINEERING AND LAND SURVEYING  
6838 GREENWOOD DRIVE, CORPUS CHRISTI, TEXAS 78415  
PHONE: (361)854-6202 FAX: (361)853-4696



GRAPHIC SCALE: 1" = 20'

DATE:	REVISED:	OFFICE:	JOB #:
02/19/2021	04/09/2021	RV & PP	20-7179
FIRM NO. F-166			