

STATE OF TEXAS
COUNTY OF NUECES

WE, PENN-TEX PROPERTIES, LLC,, HEREBY CERTIFIES THAT WE ARE THE OWNERS OF THE LANDS EMBRACED WITHIN THE BOUNDARIES OF THE FORGOING PLAT; THAT IT HAS HAD SAID LAND SURVEYED AND SUBDIVIDED AS SHOWN; THAT STREETS AS SHOWN ARE DEDICATED TO THE PUBLIC FOREVER; THAT ALL EASEMENTS ARE DEDICATED TO THE PUBLIC FOR THE INSTALLATION, OPERATION, AND USE OF PUBLIC UTILITIES; THAT THIS MAP WAS MADE FOR THE PURPOSE OF DESCRIPTION AND DEDICATION.

THIS THE_____ DAY OF _____ 2023.

JACQUELYN ASHLEY THAXTON, MANAGING MEMBER

SCOTT H. ALSEDEK, MANAGING MEMBER

STATE OF TEXAS
COUNTY OF NUECES

THIS INSTRUMENT WAS ACKNOWLEDGED BEFORE ME BY
JACQUELYN ASHLEY THAXTON AND SCOTT H. ALSEDEK

THIS THE_____ DAY OF _____ 2023.

NOTARY PUBLIC IN AND FOR THE STATE OF TEXAS

STATE OF TEXAS
COUNTY OF NUECES

THIS FINAL PLAT OF THE HEREIN DESCRIBED PROPERTY WAS
APPROVED BY THE PLANNING COMMISSION ON BEHALF OF THE CITY
OF CORPUS CHRISTI, TEXAS.

THIS THE_____ DAY OF _____ 2023.

MIKE MILLER, CHAIRMAN

AL RAYMOND, SECRETARY

STATE OF TEXAS
COUNTY OF NUECES

THIS FINAL PLAT OF THE HEREIN DESCRIBED PROPERTY WAS APPROVED
BY THE DEVELOPMENT SERVICES ENGINEER OF THE CITY OF CORPUS
CHRISTI, TEXAS.

THIS THE_____ DAY OF _____ 2023.

BRIA WHITMIRE, P.E. CFM. CPM
DEVELOPMENT SERVICES ENGINEER

STATE OF TEXAS
COUNTY OF NUECES

I, JARREL L. MOORE, A REGISTERED PROFESSIONAL LAND SURVEYOR HEREBY CERTIFY THAT THE
FOREGOING PLAT WAS PREPARED FROM A SURVEY MADE ON THE GROUND UNDER MY DIRECTION
AND IS TRUE AND CORRECT; THAT I HAVE BEEN ENGAGED UNDER CONTRACT TO SET ALL LOT
AND BLOCK CORNERS AND COMPLETE SUCH OPERATIONS WITHOUT DELAY.

THIS THE DAY OF 2023.

JARREL L. MOORE
REGISTERED PROFESSIONAL LAND SURVEYOR
LICENSE NO. 4854

PLAT OF: LINDALE PARK SECTION 2 BLOCK 23, LOT 17R

BEING A RE-PLAT OF A PORTION OF LOTS 17 AND 18, BLOCK 23 OF THE LINDALE
PARK SECTION 2, AN ADDITION RECORDED IN VOLUME 11, PAGE 49 OF THE MAP
RECORDS OF NUECES COUNTY, TEXAS.

NUM	DELTA	ARC	RADIUS	BEARING	DISTANCE
C1	0°22'30"	18.02'	2761.19'	N36°35'43"E	18.02'
C2	0°22'30"	17.19'	2636.19'	S36°47'12"W	17.19'

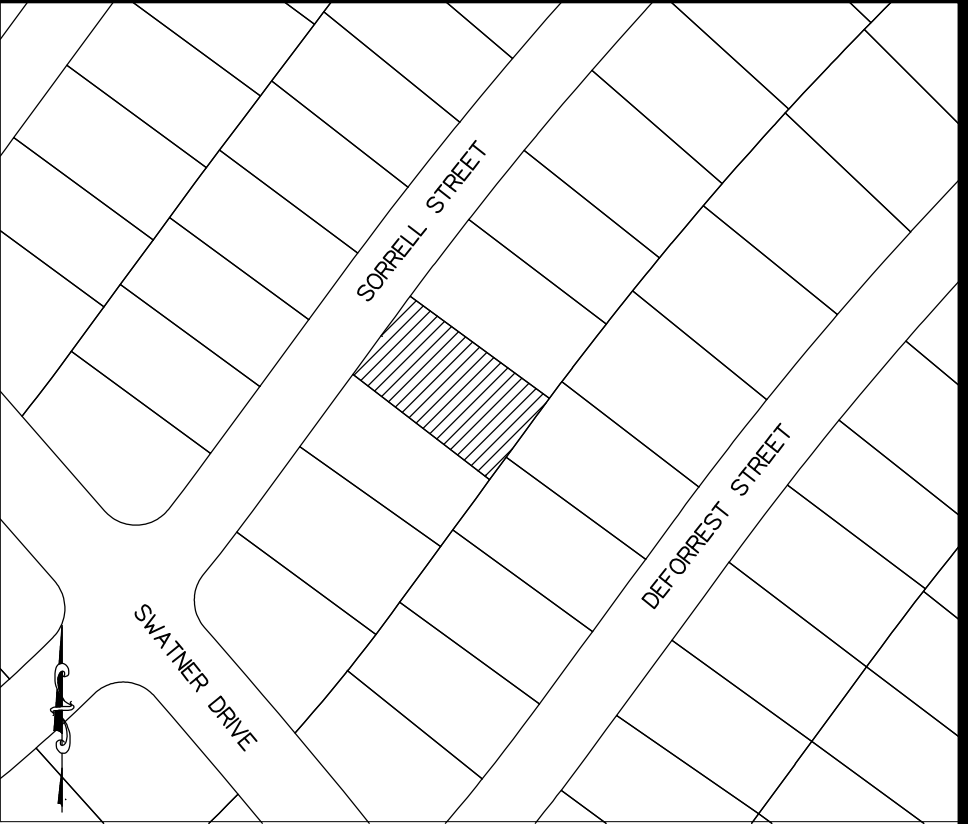
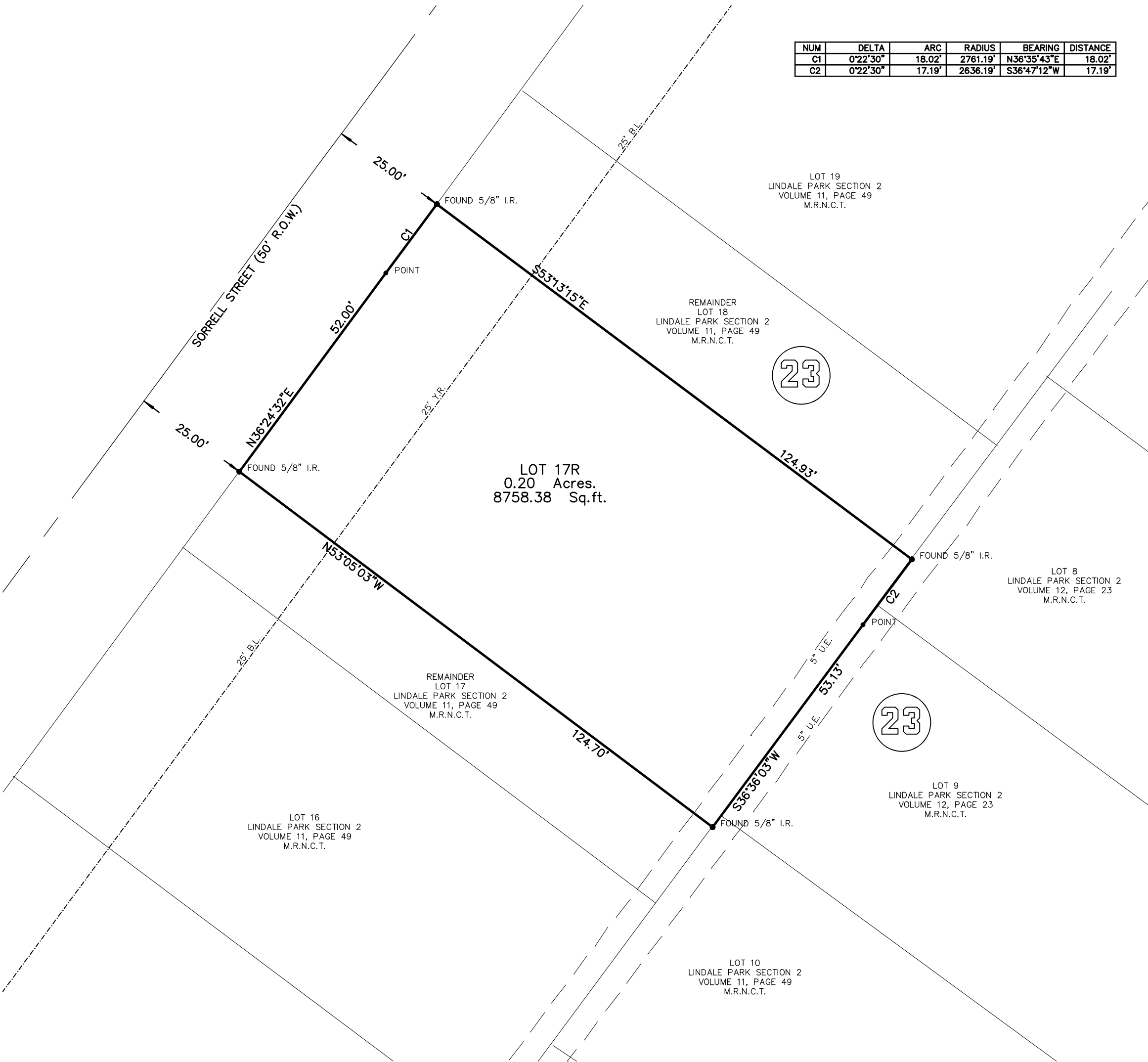

LOCATION MAP
NOT TO SCALE

GENERAL NOTES:

- 1) THE TOTAL PLATTED AREA CONTAINS 0.20 ACRES OF LAND
- 2) A 5/8" DIAMETER STEEL REBAR WAS SET AT EVERY CORNER, EXCEPT OTHERWISE SPECIFIED.
- 3) PER FLOOD INSURANCE RATE MAP, MAP INDEX, COMMUNITY-PANEL NUMBER 48355C0320G, MAP REVISED 10/13/2022, THE SUBJECT PROPERTY IS LOCATED IN ZONE X AREAS OF MINIMAL FLOOD;
- 4) ALL BEARINGS REFER TO THE TEXAS STATE PLANE COORDINATE SYSTEM OF 1983, TEXAS SOUTH ZONE.
- 5) THE RECEIVING WATER FOR THE STORM WATER RUNOFF FROM THIS PROPERTY IS THE CORPUS CHRISTI BAY. THE TCEQ HAS CLASSIFIED THE AQUATIC LIFE USE FOR THE CORPUS CHRISTY BAY AS "EXCEPTIONAL" AND "OYSTER WATERS". AND CATEGORIZED THE RECEIVING WATER AS "CONTACT RECREATION" USE.
- 6) PROPOSED DRIVEWAY ACCESS TO A PUBLIC CITY STREET SHALL CONFORM TO ACCESS MANAGEMENT STANDARDS OUTLINED IN ARTICLE 7 OF THE UDC (UDC 7.1.7)

STATE OF TEXAS
COUNTY OF NUECES

I, KARA SANDS, CLERK OF THE COUNTY COURT IN AND FOR NUECES COUNTY, TEXAS, DO HEREBY CERTIFY THAT THE FOREGOING INSTRUMENT DATED THE _____ DAY OF _____, 2023, WITH ITS CERTIFICATE OF AUTHENTICATION WAS FILED FOR RECORD IN MY OFFICE THE _____ DAY OF _____, 2023, AT _____ O'CLOCK _____M. AND DULY RECORDED THE _____ DAY OF _____, 2023, AT _____ O'CLOCK _____M, IN VOLUME _____, PAGE _____, MAP RECORDS NUECES COUNTY, TEXAS.

KARA SANDS, COUNTY CLERK
NUECES COUNTY, TEXAS

AT _____ O'CLOCK _____M.

_____, 2023

BY: _____ DEPUTY

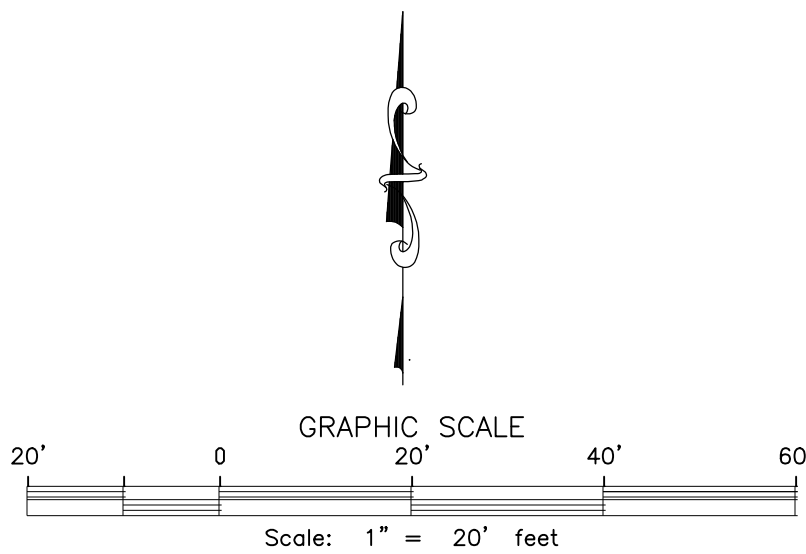

TEXAS GEO TECH
LAND SURVEYING, INC

5525 S. STAPLES ST. SUITE B2
Corpus Christi, TX 78411
(361) 993-0808 Fax (361) 993-2955
JOB # 230917
SEPTEMBER 21, 2023