

PLAT OF PADRE ISLAND NO. 1 BLOCK 17, LOT 16BR

BEING A REPLAT OF PADRE ISLAND NO. 1, BLOCK 17, LOTS 16B AND 17B, AS SHOWN ON A MAP RECORDED IN VOLUME 13, PAGES 1 - 8, MAP RECORDS NUECES COUNTY, TEXAS.

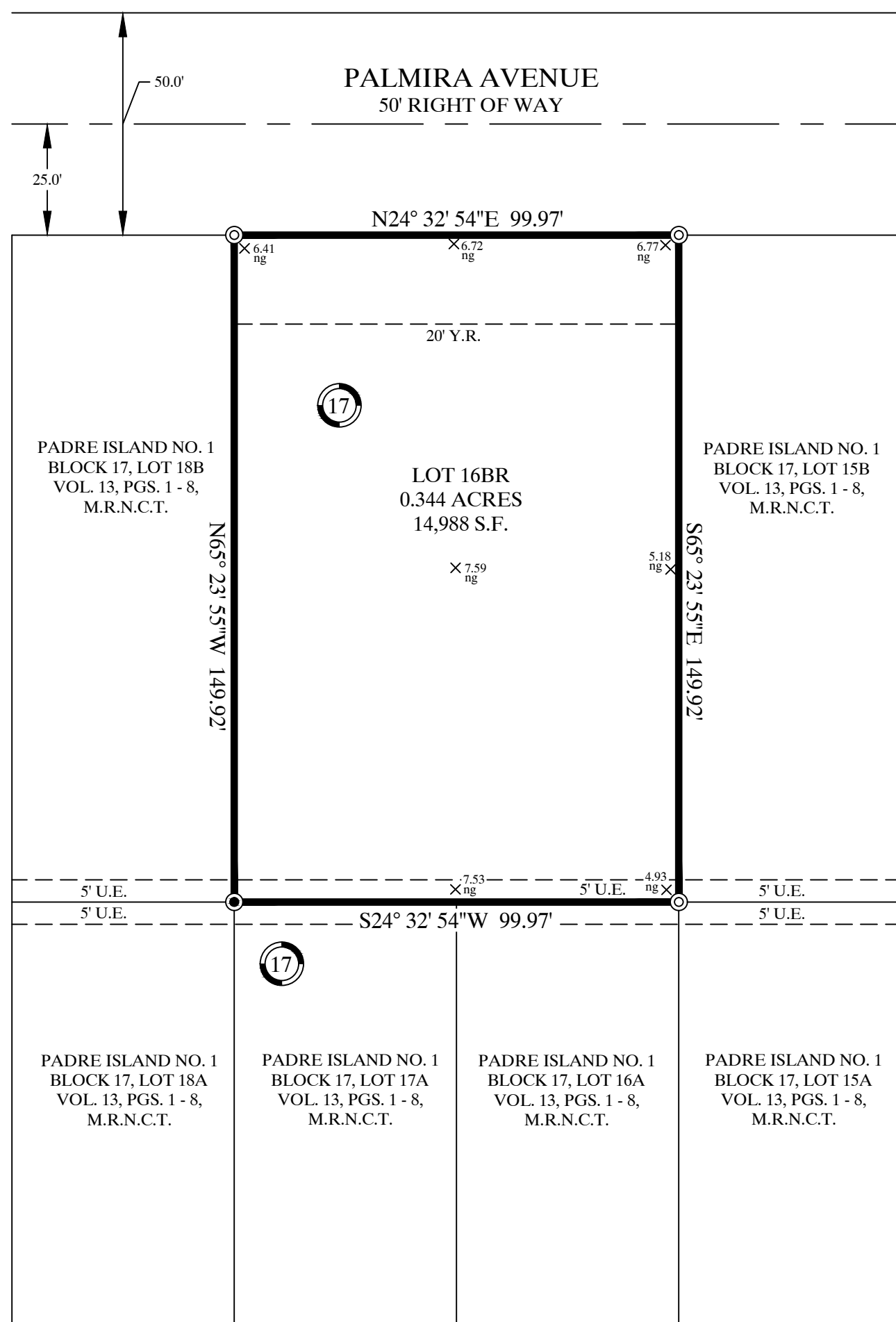

LEGEND:
 CL = CENTERLINE
 M.R.N.C.T. = MAP RECORDS OF NUECES COUNTY, TEXAS
 PGS. = PAGES
 S.F. = SQUARE FEET
 U.E. = UTILITY EASEMENT
 VOL. = VOLUME
 Y.R. = YARD REQUIREMENT

● = SET 5/8" RE-BAR
 ○ = FOUND 5/8" RE-BAR

NOTES:

1. THE RECEIVING WATER FOR THE STORM WATER RUNOFF FROM THIS PROPERTY IS THE LAGUNA MADRE. THE TCEQ HAS CLASSIFIED THE AQUATIC LIFE USE FOR THE LAGUNA MADRE AS "EXCEPTIONAL" AND "OYSTER WATERS". TCEQ ALSO CATEGORIZED THE LAGUNA MADRE AS "CONTACT RECREATION" USE.
2. BY GRAPHIC PLOTTING ONLY, THIS PROPERTY IS IN ZONE "A-13" (EL. 10') ON FLOOD INSURANCE RATE MAP, COMMUNITY PANEL NO. 485464 0405 D, CITY OF CORPUS CHRISTI, TEXAS, WHICH BEARS AN EFFECTIVE DATE OF SEPTEMBER 17, 1992.
3. BEARINGS ARE BASED ON GLOBAL POSITIONING SYSTEM NAD 83 (93) 4205 DATUM.
4. THE TOTAL PLATTED AREA IS 0.344 ACRES.
5. THE YARD REQUIREMENT, AS DEPICTED, IS A REQUIREMENT OF THE UNIFIED DEVELOPMENT CODE AND IS SUBJECT TO CHANGE AS THE ZONING MAY CHANGE.

Brister Surveying
 4455 South Padre Island Drive Suite 51
 Corpus Christi, Texas 78411
 Office 361-850-1800
 Fax 361-850-1802
 bristersurveying@corpus.twcba.com
 Firm Registration No. 10072800

STATE OF TEXAS
 COUNTY OF NUECES

WE, PADRE ESCAPES, LLC, DO HEREBY CERTIFY THAT WE ARE THE OWNER OF, BLOCK 17, LOT 16BR, THE PROPERTY SHOWN HEREON, WE HAVE HAD SAID LAND SURVEYED AS SHOWN ON THE FOREGOING MAP. THIS MAP HAS BEEN PREPARED FOR THE PURPOSE OF DESCRIPTION AND DEDICATION.

THIS THE _____ DAY OF _____, 2020

 CHARLIE KNOLL, MEMBER

 CHRISTI KNOLL, MEMBER

 TERRY COX, MEMBER

STATE OF TEXAS
 COUNTY OF NUECES

BEFORE ME, CHARLIE KNOLL, ON THIS DAY PERSONALLY APPEARED THE PERSON WHOSE NAME IS SUBSCRIBED TO THE FOREGOING INSTRUMENT AND ACKNOWLEDGED TO ME THAT THEY EXECUTED THE SAME AS THE ACT AND DEED OF SAID LANDS FOR THE PURPOSE AND CONSIDERATION THEREIN EXPRESSED, AND IN THE CAPACITY STATED.

GIVEN UNDER MY HAND AND SEAL OF OFFICE.

THIS THE _____ DAY OF _____, 2020

 NOTARY PUBLIC

STATE OF TEXAS
 COUNTY OF NUECES

BEFORE ME, CHRISTI KNOLL, ON THIS DAY PERSONALLY APPEARED THE PERSON WHOSE NAME IS SUBSCRIBED TO THE FOREGOING INSTRUMENT AND ACKNOWLEDGED TO ME THAT THEY EXECUTED THE SAME AS THE ACT AND DEED OF SAID LANDS FOR THE PURPOSE AND CONSIDERATION THEREIN EXPRESSED, AND IN THE CAPACITY STATED.

GIVEN UNDER MY HAND AND SEAL OF OFFICE.

THIS THE _____ DAY OF _____, 2020

 NOTARY PUBLIC

STATE OF TEXAS
 COUNTY OF NUECES

BEFORE ME, TERRY COX, ON THIS DAY PERSONALLY APPEARED THE PERSON WHOSE NAME IS SUBSCRIBED TO THE FOREGOING INSTRUMENT AND ACKNOWLEDGED TO ME THAT THEY EXECUTED THE SAME AS THE ACT AND DEED OF SAID LANDS FOR THE PURPOSE AND CONSIDERATION THEREIN EXPRESSED, AND IN THE CAPACITY STATED.

GIVEN UNDER MY HAND AND SEAL OF OFFICE.

THIS THE _____ DAY OF _____, 2020

 NOTARY PUBLIC

STATE OF TEXAS
 COUNTY OF NUECES

THIS FINAL PLAT OF THE HEREIN DESCRIBED PROPERTY WAS APPROVED BY THE DEVELOPMENT SERVICES ENGINEER OF THE CITY OF CORPUS CHRISTI, TEXAS.

THIS THE _____ DAY OF _____, 2020

 JALAL SALEH, P.E.
 DEVELOPMENT SERVICES ENGINEER

STATE OF TEXAS
 COUNTY OF NUECES

THIS FINAL PLAT OF THE HEREIN DESCRIBED PROPERTY WAS APPROVED BY THE PLANNING COMMISSION OF THE CITY OF CORPUS CHRISTI, TEXAS.

THIS THE _____ DAY OF _____, 2020

 JEREMY BAUGH
 CHAIRMAN

 AL RAYMOND III, A.I.A.
 SECRETARY

STATE OF TEXAS
 COUNTY OF NUECES

I, KARA SANDS, CLERK OF THE COUNTY COURT IN AND FOR NUECES COUNTY, TEXAS, DO HEREBY CERTIFY THAT THE FOREGOING INSTRUMENT DATED THE _____ DAY OF _____, 2020, WITH ITS CERTIFICATE OF AUTHENTICATION WAS FILED FOR RECORD IN MY OFFICE THE _____ DAY OF _____, 2020 AT _____ O'CLOCK ___ M IN SAID COUNTY IN VOLUME _____, PAGE _____ MAP RECORDS.

WITNESS MY HAND AND SEAL OF THE COUNTY COURT, IN AND FOR SAID COUNTY AT MY OFFICE, IN CORPUS CHRISTI, TEXAS, THE DAY AND YEAR LAST WRITTEN.

NO.
 FILED FOR RECORD

 KARA SANDS, CLERK
 NUECES COUNTY, TEXAS

BY: _____
 DEPUTY:

AT _____ O'CLOCK ___ M

STATE OF TEXAS
 COUNTY OF NUECES

I, RONALD E. BRISTER, A REGISTERED PROFESSIONAL LAND SURVEYOR OF BRISTER SURVEYING, HAVE PREPARED THE FOREGOING MAP FROM A SURVEY MADE ON THE GROUND UNDER MY DIRECTION AND IT IS TRUE AND CORRECT TO THE BEST OF MY KNOWLEDGE, INFORMATION AND BELIEF.

THIS THE _____ DAY OF _____, 2020

 RONALD E. BRISTER
 REGISTERED PROFESSIONAL LAND SURVEYOR



DATE OF MAP: 19 NOVEMBER 2020