

STATE OF TEXAS §
COUNTY OF NUECES §

WE, MPM DEVELOPMENT, LP, HEREBY CERTIFY THAT WE ARE THE OWNERS OF THE LAND EMBRACED WITHIN THE BOUNDARIES OF THE FOREGOING PLAT, SUBJECT TO A LIEN IN FAVOR OF _____ THAT WE HAVE HAD SAID LAND SURVEYED AND SUBDIVIDED AS SHOWN, THAT STREETS AND EASEMENTS AS SHOWN HAVE BEEN HERETOFORE DEDICATED, OR IF NOT PREVIOUSLY DEDICATED, ARE HEREBY DEDICATED TO THE PUBLIC USE FOREVER AND THAT THIS PLAT WAS MADE FOR THE PURPOSES OF DESCRIPTION AND DEDICATION.

THIS THE _____ DAY OF _____, 20____.

STATE OF TEXAS § _____ MOSSA MOSTAGHASI, GENERAL PARTNER
COUNTY OF NUECES §

THIS INSTRUMENT WAS ACKNOWLEDGED BEFORE ME BY MOSSA MOSTAGHASI, GENERAL PARTNER OF MPM DEVELOPMENT, LP.

THIS THE _____ DAY OF _____, 20____.

NOTARY PUBLIC, IN AND FOR THE STATE OF TEXAS

STATE OF TEXAS §
COUNTY OF NUECES §

I, NIXON M. WELSH, REGISTERED PROFESSIONAL LAND SURVEYOR OF BASS & WELSH ENGINEERING, HEREBY CERTIFY THAT THE FOREGOING PLAT WAS PREPARED FROM A SURVEY MADE ON THE GROUND UNDER MY DIRECTION, IS TRUE AND CORRECT AND THAT WE HAVE BEEN ENGAGED TO SET ALL LOT CORNERS UPON COMPLETION OF SUBDIVISION CONSTRUCTION IMPROVEMENTS WITHOUT DELAY.

THIS THE _____ DAY OF _____, 20____.

NIXON M. WELSH, R. P. L. S.

STATE OF TEXAS §
COUNTY OF NUECES §

WE, _____ (NAME), HEREBY CERTIFY THAT WE ARE THE HOLDERS OF A LIEN ON THE LAND EMBRACED WITHIN THE BOUNDARIES OF THE FOREGOING MAP AND THAT WE APPROVE THE SUBDIVISION AND DEDICATION FOR THE PURPOSES AND CONSIDERATIONS THEREIN EXPRESSED.

BY: _____

TITLE: _____

STATE OF TEXAS §
COUNTY OF NUECES §

THIS INSTRUMENT WAS ACKNOWLEDGED BEFORE ME BY _____ (NAME), _____ (TITLE), OF _____

THIS THE _____ DAY OF _____, 20____.

NOTARY PUBLIC, IN AND FOR THE STATE OF TEXAS

PLAT OF STARLIGHT ESTATES UNIT 7

A FINAL PLAT OF A 23.347 ACRE TRACT OF LAND, MORE OR LESS, A PORTION OF FLOUR BLUFF AND ENCINAL FARM AND GARDEN TRACTS, SECTION 24, LOTS 6, 7 & 8, A MAP OF WHICH IS RECORDED IN VOLUME "A", PAGES 41 - 43, MAP RECORDS, NUECES CO., TX

CORPUS CHRISTI, NUECES COUNTY, TEXAS

BASS & WELSH ENGINEERING
TX SURVEY REG. NO 100027-00, TX ENGINEERING
REG. NO. F-52, 3054 S. ALAMEDA STREET,
CORPUS CHRISTI, TEXAS 78404

DATE PLOTTED: 01/10/23
COMP. NO.: PLAT-SH1
JOB NO.: 21073
SCALE: 1" = 60'
PLOT SCALE: SAME
SHEET 1 OF 3

STATE OF TEXAS §
COUNTY OF NUECES §

THE FINAL PLAT OF THE HEREIN DESCRIBED PROPERTY WAS APPROVED BY THE DEPARTMENT OF DEVELOPMENT SERVICES OF THE CITY OF CORPUS CHRISTI, TEXAS

BRIA A. WHITMIRE, P.E., CFM, CPM
DEVELOPMENT SERVICES ENGINEER

DATE

STATE OF TEXAS §
COUNTY OF NUECES §

THE FINAL PLAT OF THE HEREIN DESCRIBED PROPERTY WAS APPROVED ON BEHALF OF THE CITY OF CORPUS CHRISTI, TEXAS BY THE PLANNING COMMISSION.

THIS THE _____ DAY OF _____, 20____.

KAMRAN ZARGHOONI
CHAIRMAN

AL RAYMOND, III, AIA
SECRETARY

STATE OF TEXAS §
COUNTY OF NUECES §

I, KARA SANDS, CLERK OF THE COUNTY COURT IN AND FOR SAID COUNTY,

DO HEREBY CERTIFY THAT THE FOREGOING INSTRUMENT DATED THE _____

DAY OF _____, 20____ WITH ITS CERTIFICATE OF

AUTHENTICATION, WAS FILED FOR RECORD IN MY OFFICE THE _____ DAY

OF _____, 20____ AT _____ O'CLOCK _____M.,

AND DULY RECORDED THE _____ DAY OF _____, 20____ AT

____ O'CLOCK _____M. IN THE MAP RECORDS OF SAID COUNTY IN

VOLUME ___ PAGE ___ INSTRUMENT NUMBER _____. WITNESS MY HAND AND SEAL OF THE COUNTY COURT IN AND FOR SAID COUNTY AT OFFICE IN CORPUS CHRISTI, NUECES COUNTY, TEXAS, THE DAY AND YEAR LAST WRITTEN.

BY: _____
DEPUTY

KARA SANDS, CLERK
COUNTY COURT
NUECES COUNTY, TEXAS

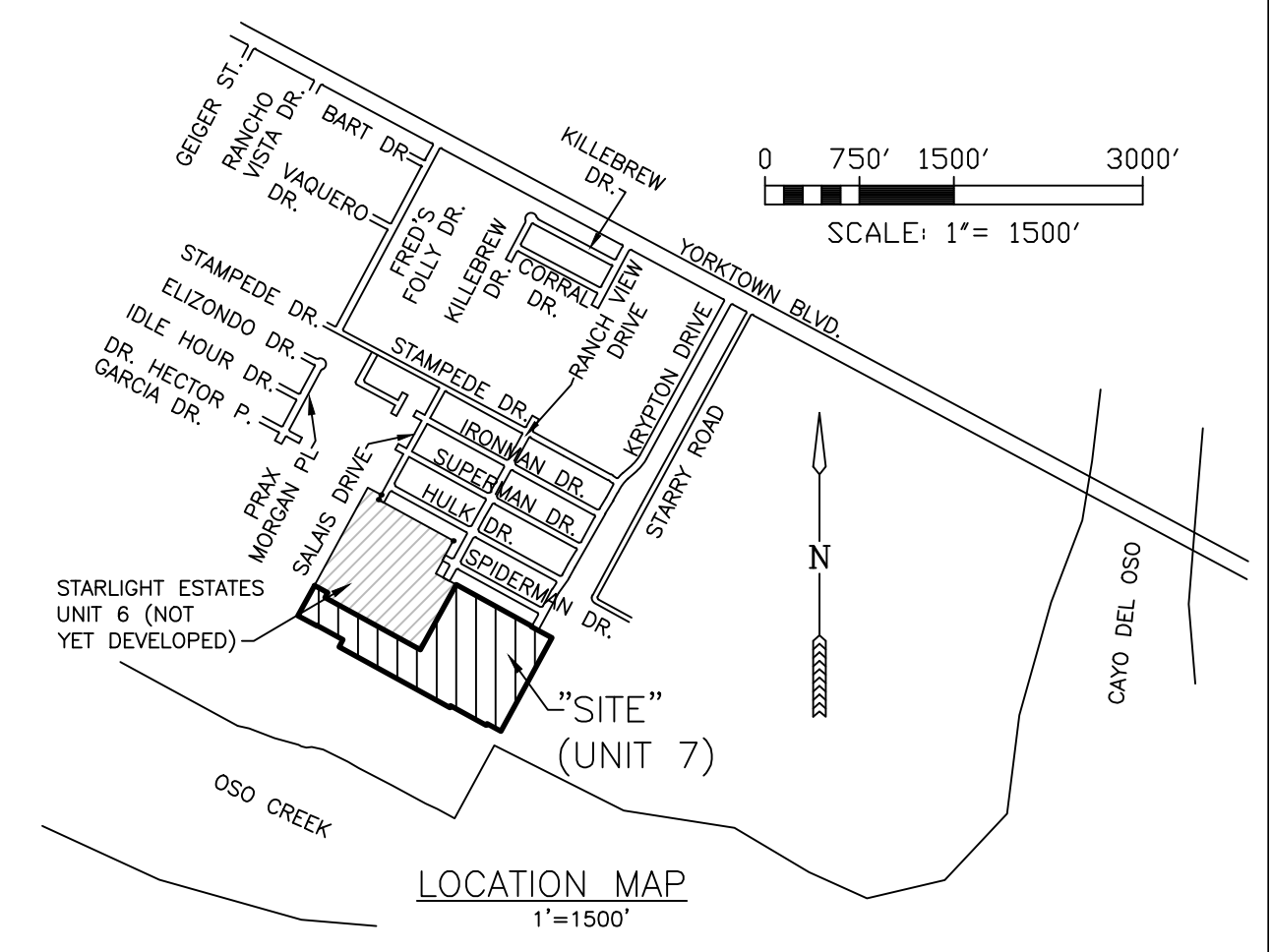

LEGEND:

- DE DRAINAGE EASEMENT
- D.R. DEED RECORDS, NUECES CO., TX
- M.R. MAP RECORDS, NUECES CO., TX
- O.R. OFFICIAL RECORDS, NUECES CO., TX
- UE UTILITY EASEMENT

NOTES

1. THE RECEIVING WATER FOR THE STORM WATER RUNOFF FROM THIS PROPERTY IS THE OSO CREEK. THE TCEQ HAS NOT CLASSIFIED THE AQUATIC LIFE USE FOR THE OSO CREEK, BUT IT IS RECOGNIZED AS AN ENVIRONMENTALLY SENSITIVE AREA. THE OSO CREEK FLOWS DIRECTLY INTO THE OSO BAY. THE TCEQ HAS CLASSIFIED THE AQUATIC LIFE USE FOR THE OSO BAY AS "EXCEPTIONAL" AND "OYSTER WATERS" AND CATEGORIZED THE RECEIVING WATER AS "CONTACT RECREATION" USE.
2. THE BASIS OF BEARINGS IS THE STATE OF TEXAS LAMBERT GRID, SOUTH ZONE, NAD 1983.
3. FEMA INFORMATION AS SHOWN OR NOTED HEREON IS FROM FEMA MAP, COMMUNITY PANEL 48355C0540G, REVISED PRELIMINARY MAY 30, 2018. ALL OF THE SUBJECT SITE IS IN FEMA ZONE X OTHER AREAS OR FEMA ZONE X OTHER FLOOD AREAS.
4. LEGAL DESCRIPTION: A 23.347 ACRE TRACT OF LAND, MORE OR LESS, A PORTION OF FLOUR BLUFF AND ENCINAL FARM AND GARDEN TRACTS, SECTION 24, LOTS 6, 7 AND 8, A MAP OF WHICH IS RECORDED IN V. "A", P. 41 - 43, MAP RECORDS, NUECES CO., TX.
3. THE TOTAL PLATTED AREA CONTAINS 23.347 ACRES OF LAND INCLUDING STREET DEDICATIONS.
4. THE YARD REQUIREMENT, AS DEPICTED, IS A REQUIREMENT OF THE UNIFIED DEVELOPMENT CODE AND IS SUBJECT TO CHANGE AS THE ZONING MAY CHANGE.
5. ALL DRIVEWAYS SHALL CONFORM TO ACCESS MANAGEMENT STANDARDS OUTLINED IN ARTICLE 7 OF THE UDC.
6. SET 5/8" IRON RODS AT ALL LOT CORNERS WHEREVER POSSIBLE OTHERWISE SET CHISEL MARKS IN CONCRETE OR NAILS AT LOT CORNERS. ALL IRON RODS SET CONTAIN CAPS LABELED BASS AND WELSH ENGINEERING.

CURVE DATA

Ⓐ Δ=89°50'40" R=10.00' T=9.97' L=15.68' CB=N16°22'22"W CH=14.12'	Ⓑ Δ=90°09'20" R=10.00' T=10.03' L=15.74' CB=N73°37'38"E CH=14.16'	Ⓒ Δ=90°00'00" R=15.00' T=15.00' L=23.56' CB=S73°42'18"W CH=21.21'	Ⓓ Δ=90°00'00" R=15.00' T=15.00' L=23.56' CB=S16°17'42"E CH=21.21'
---	--	--	--

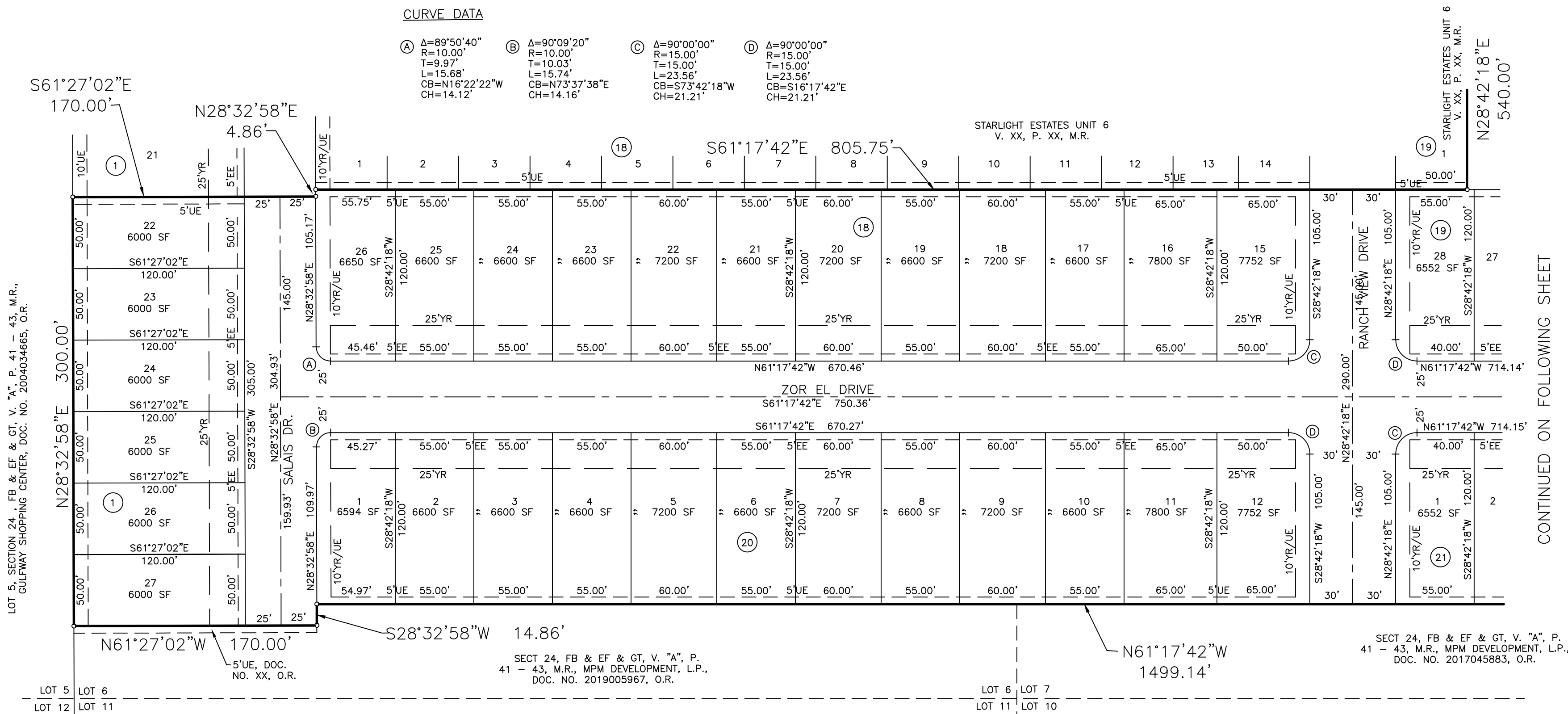

LEGEND:

- DE DRAINAGE EASEMENT
- D.R. DEED RECORDS, NUECES CO., TX
- M.R. MAP RECORDS, NUECES CO., TX
- O.R. OFFICIAL RECORDS, NUECES CO., TX
- UE UTILITY EASEMENT

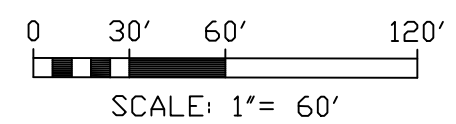

**PLAT OF
STARLIGHT ESTATES UNIT 7
CORPUS CHRISTI, NUECES COUNTY, TEXAS**

BASS & WELSH ENGINEERING
TX SURVEY REG. NO 100027-00, TX ENGINEERING
REG. NO. F-52, 3054 S. ALAMEDA STREET,
CORPUS CHRISTI, TEXAS 78404

DATE PLOTTED: 01/10/23
PLAT-SH2 AS PLAT
JOB NO.: 21073
SCALE: 1" = 60'
PLOT SCALE: SAME
SHEET 2 OF 3

PLAT OF STARLIGHT ESTATES UNIT 7 CORPUS CHRISTI, NUECES COUNTY, TEXAS

BASS & WELSH ENGINEERING
TX SURVEY REG. NO. 100027-00, TX ENGINEERING
REG. NO. F-52, 3054 S. ALAMEDA STREET,
CORPUS CHRISTI, TEXAS 78404

DATE PLOTTED: 01/10/23
PLAT-SH3 AS PLAT
JOB NO.: 21073
SCALE: 1" = 60'
PLOT SCALE: SAME
SHEET 3 OF 3

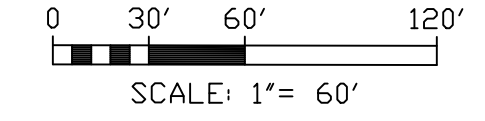

LEGEND:

- DE DRAINAGE EASEMENT
- D.R. DEED RECORDS, NUECES CO., TX
- M.R. MAP RECORDS, NUECES CO., TX
- O.R. OFFICIAL RECORDS, NUECES CO., TX
- UE UTILITY EASEMENT

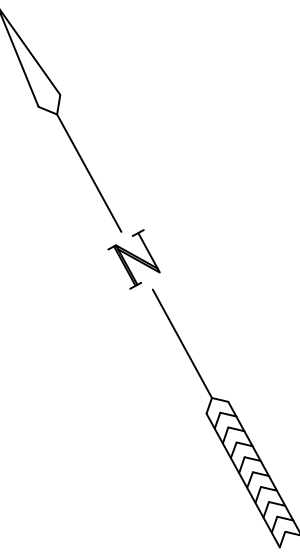

CURVE DATA

- Ⓒ Δ=90°00'00" R=10.00' T=10.00' L=15.71' CB=N16°17'42"W CH=14.14'
- Ⓓ Δ=90°00'00" R=10.00' T=10.00' L=15.71' CB=N73°42'18"E CH=14.14'
- Ⓔ Δ=90°00'28" R=15.00' T=15.00' L=23.56' CB=S73°42'04"W CH=21.21'
- Ⓕ Δ=89°59'32" R=15.00' T=15.00' L=23.56' CB=N16°17'56"W CH=21.21'

