

Amendment to the Wastewater Collection System Master Plan

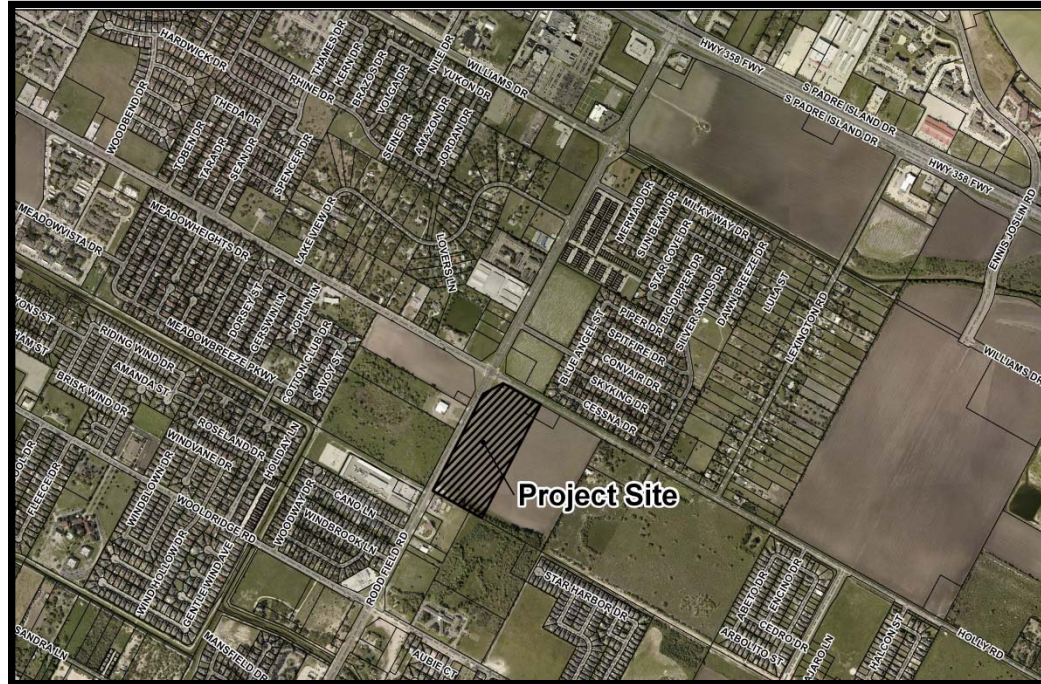

Planning Commission
March 25, 2015





Subject Property





Exhibit 1

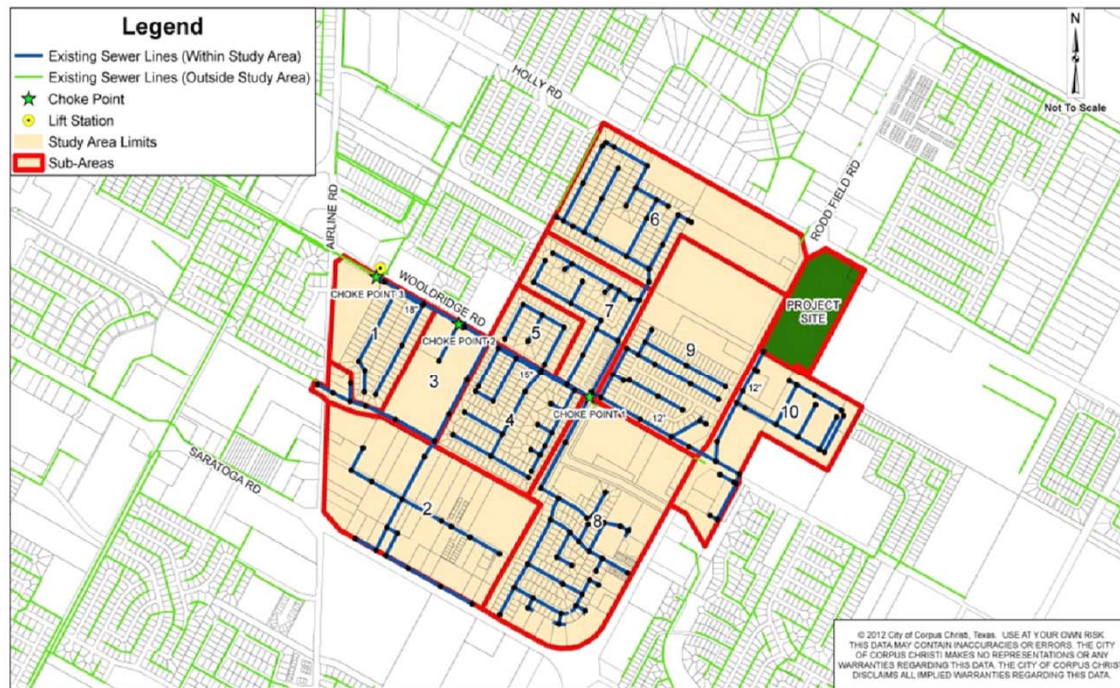
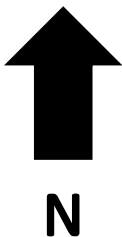

Exhibit 1
Rodd Field Rd and Holly Rd Sanitary Sewer

Kimley»Horn



FINAL
CITY OF
CORPUS CHRISTI
TEXAS
WASTEWATER
DEPARTMENT
Department of Engineering Services

**WASTEWATER COLLECTION
SYSTEM MASTER PLAN
OSO W.R.P. SERVICE AREA
AREA 1**

EXHIBIT A

EXHIBIT 5