

PLAT OF
STONY BROOK UNIT 4

BEING A REPLAT OF A 10.265 ACRE TRACT OF LAND OUT OF LOTS 23 AND 24, SECTION 6, FLOUR BLUFF AND ENCINAL FARM AND GARDEN TRACTS, AS SHOWN ON A MAP RECORDED IN VOLUME A, PAGES 41 - 43, MAP RECORDS NUECES COUNTY, TEXAS. SAID 10.265 ACRE TRACT BEING THE SAME TRACT DESCRIBED IN A DEED RECORDED IN DOCUMENT NO. 2007021090, DEED RECORDS NUECES COUNTY, TEXAS.



Brister Surveying

4659 Everhart Road Suite 100
Corpus Christi, Texas 78411
Office 361-850-1800
Fax 361-850-1802
bristersurveying@corpus.twcbe.com
Firm Registration No. 10072800

NOTES:

1. THE RECEIVING WATER FOR THE STORM WATER RUNOFF FROM THIS PROPERTY IS THE OSO CREEK. THE TCEQ HAS NOT CLASSIFIED THE AQUATIC LIFE USE FOR THE OSO CREEK, BUT IT IS RECOGNIZED AS AN ENVIRONMENTALLY SENSITIVE AREA. THE OSO CREEK FLOWS DIRECTLY INTO THE OSO BAY. THE TCEQ HAS CLASSIFIED THE AQUATIC LIFE USE FOR THE OSO BAY AS "EXCEPTIONAL" AND "OYSTER WATERS" AND CATEGORIZED THE RECEIVING WATER AS "CONTACT RECREATION" USE.

2. THE SUBJECT SITE IS NOT LOCATED ON A 100-YEAR FLOOD PLAIN, IN A FLOOD WAY, IN AN IDENTIFIED "FLOOD PRONE AREA", AS DEFINED BY THE U.S. DEPARTMENT OF HOUSING AND URBAN DEVELOPMENT, PURSUANT TO THE FLOOD DISASTER PROTECTION ACT OF 1973, AS AMENDED, OR AN AREA IDENTIFIED BY THE FEDERAL EMERGENCY MANAGEMENT AGENCY (FEMA) AS AN AREA HAVING SPECIAL FLOOD HAZARDS. THIS PROPERTY IS LOCATED IN FLOOD ZONE "C" AS INDICATED ON PANEL NUMBER 485464 0315 D, CITY OF CORPUS CHRISTI, TEXAS.

3. BEARINGS ARE BASED ON GLOBAL POSITIONING SYSTEM NAD 83 (93) 4205 DATUM

4. THE YARD REQUIREMENT, AS DEPICTED, IS A REQUIREMENT OF THE UNIFIED DEVELOPMENT CODE (UDC) AND IS SUBJECT TO CHANGE AS THE ZONING MAY CHANGE.

5. SET 5/8" IRON RODS WITH CAPS STAMPED "BRISTER SURVEYING" UNLESS NOTED OTHERWISE.

6. THE TOTAL PLATTED AREA IS 10.265.

7. VEHICULAR ACCESS BETWEEN LOTS 1, 2, & 3 SHALL NOT BE OBSTRUCTED.

8. IF ANY LOT IS DEVELOPED WITH RESIDENTIAL USES, COMPLIANCE WITH THE PUBLIC OPEN SPACE REGULATIONS WILL BE REQUIRED DURING THE BUILDING PERMIT PHASE

STATE OF TEXAS
COUNTY OF NUECES

THIS FINAL PLAT OF THE HEREIN DESCRIBED PROPERTY WAS APPROVED BY THE PLANNING COMMISSION OF THE CITY OF CORPUS CHRISTI, TEXAS.

THIS THE _____ DAY OF _____, 2015

PHILIP J. RAMIREZ, A.I.A., LEED AP
CHAIRMAN

STATE OF TEXAS
COUNTY OF NUECES

I, JEFFREY EVAN DINGER, DO HEREBY CERTIFY THAT I AM THE OWNER OF THE PROPERTY SHOWN HEREON, I HAVE HAD SAID LAND SURVEYED AS SHOWN ON THE FOREGOING MAP. THIS MAP HAS BEEN PREPARED FOR THE PURPOSE OF DESCRIPTION AND DEDICATION.

THIS THE _____ DAY OF _____, 2015

JEFFREY EVAN DINGER, OWNER

STATE OF TEXAS
COUNTY OF NUECES

BEFORE ME, THE UNDERSIGNED AUTHORITY, ON THIS DAY PERSONALLY APPEARED THE PERSON WHOSE NAME IS SUBSCRIBED TO THE FOREGOING INSTRUMENT AND ACKNOWLEDGED TO ME THAT HE EXECUTED THE SAME AS THE ACT AND DEED OF SAID LANDS FOR THE PURPOSE AND CONSIDERATION THEREIN EXPRESSED, AND IN THE CAPACITY STATED.

GIVEN UNDER MY HAND AND SEAL OF OFFICE.

THIS THE _____ DAY OF _____, 2015

NOTARY PUBLIC

STATE OF TEXAS
COUNTY OF NUECES

APPROVED BY THE CORPUS CHRISTI-NUECES COUNTY HEALTH DEPARTMENT THIS THE _____ DAY OF _____, 2015.
ANY PRIVATE WATER SUPPLY AND/OR SEWAGE SYSTEM SHALL BE APPROVED BY THE CORPUS CHRISTI-NUECES COUNTY HEALTH DEPARTMENT PRIOR TO INSTALLATION.

PUBLIC HEALTH DEPARTMENT

STATE OF TEXAS
COUNTY OF NUECES

THIS FINAL PLAT OF THE HEREIN DESCRIBED PROPERTY WAS APPROVED BY THE DEVELOPMENT SERVICES ENGINEER OF THE CITY OF CORPUS CHRISTI, TEXAS.

THIS THE _____ DAY OF _____, 2015

RATNA POTTUMUTHU, P.E., LEED, AP
DEVELOPMENT SERVICES ENGINEER

STATE OF TEXAS
COUNTY OF NUECES

I, KARA SANDS, CLERK OF THE COUNTY COURT IN AND FOR NUECES COUNTY, TEXAS, DO HEREBY CERTIFY THAT THE FOREGOING INSTRUMENT DATED THE _____ DAY OF _____, 2015, WITH ITS CERTIFICATE OF AUTHENTICATION WAS FILED FOR RECORD IN MY OFFICE THE _____ DAY OF _____, 2015 AT _____ O'CLOCK __M IN SAID COUNTY IN VOLUME _____, PAGE _____ MAP RECORDS.

WITNESS MY HAND AND SEAL OF THE COUNTY COURT, IN AND FOR SAID COUNTY AT MY OFFICE, IN CORPUS CHRISTI, TEXAS, THE DAY AND YEAR LAST WRITTEN.

NO. _____
FILED FOR RECORD

KARA SANDS, CLERK
NUECES COUNTY, TEXAS

BY: _____
DEPUTY:

AT _____ O'CLOCK __M

STATE OF TEXAS
COUNTY OF NUECES

I, RONALD E. BRISTER, A REGISTERED PROFESSIONAL LAND SURVEYOR OF BRISTER SURVEYING, HAVE PREPARED THE FOREGOING MAP FROM A SURVEY MADE ON THE GROUND UNDER MY DIRECTION AND IT IS TRUE AND CORRECT TO THE BEST OF MY KNOWLEDGE, INFORMATION AND BELIEF.

THIS THE _____ DAY OF _____, 2015

RONALD E. BRISTER
REGISTERED PROFESSIONAL LAND SURVEYOR



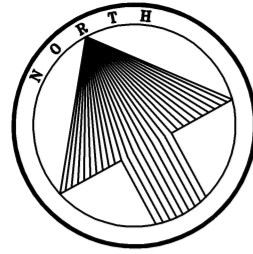

GRAPHIC SCALE

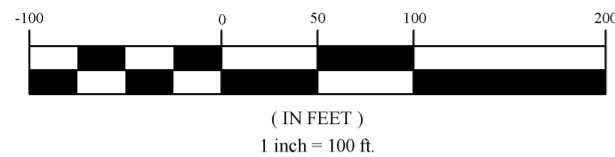

PLAT OF STONY BROOK UNIT 4

BEING A REPLAT OF A 10.265 ACRE TRACT OF LAND OUT OF LOTS 23 AND 24, SECTION 6, FLOUR BLUFF AND ENCINAL FARM AND GARDEN TRACTS, AS SHOWN ON A MAP RECORDED IN VOLUME A, PAGES 41 - 43, MAP RECORDS NUECES COUNTY, TEXAS. SAID 10.265 ACRE TRACT BEING THE SAME TRACT DESCRIBED IN A DEED RECORDED IN DOCUMENT NO. 2007021090, DEED RECORDS NUECES COUNTY, TEXAS.



Brister Surveying
4659 Everhart Road Suite 100
Corpus Christi, Texas 78411
Office 361-850-1800
Fax 361-850-1802
bristersurveying@corpus.twcba.com
Firm Registration No. 10072800

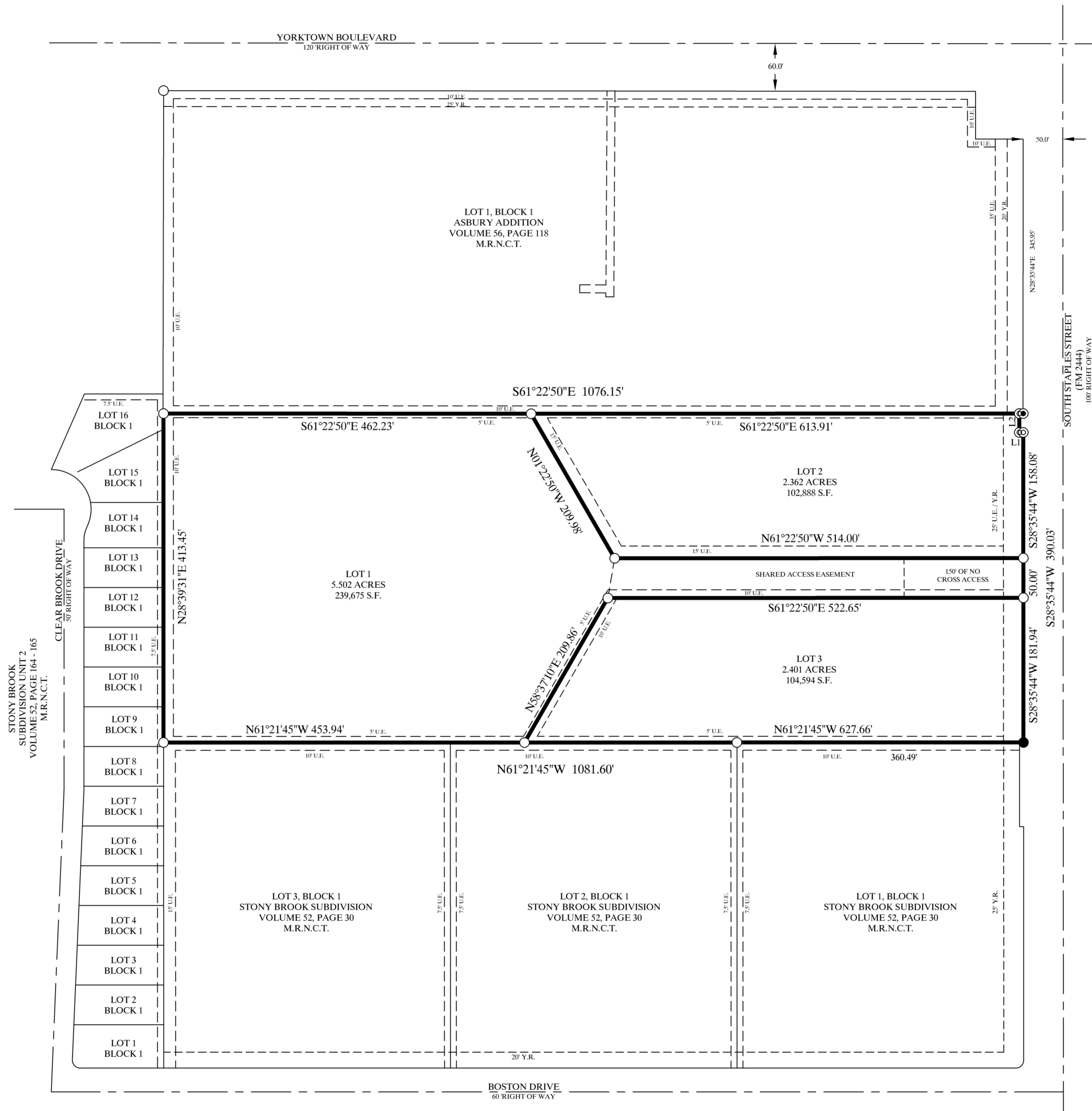

L1 S61°22'50"E 5.00' (MEAS)

L2 S28°35'44"W 23.76' (MEAS)