



Zoning Case #0316-05

TG 110 Samuel Place, LP

From: "RS-TF/SP" Two Family District with a Special Permit

To: "RM-1" Multifamily 1 District

Planning Commission Presentation
April 6, 2016



Aerial Overview

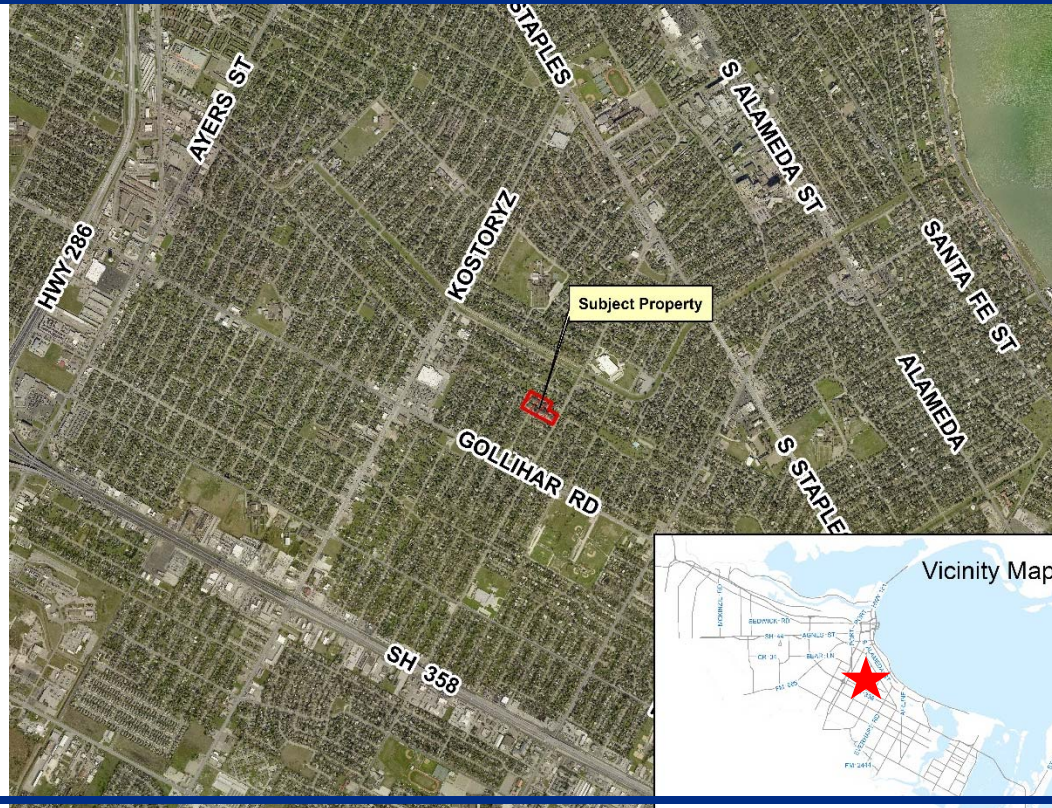



Aerial

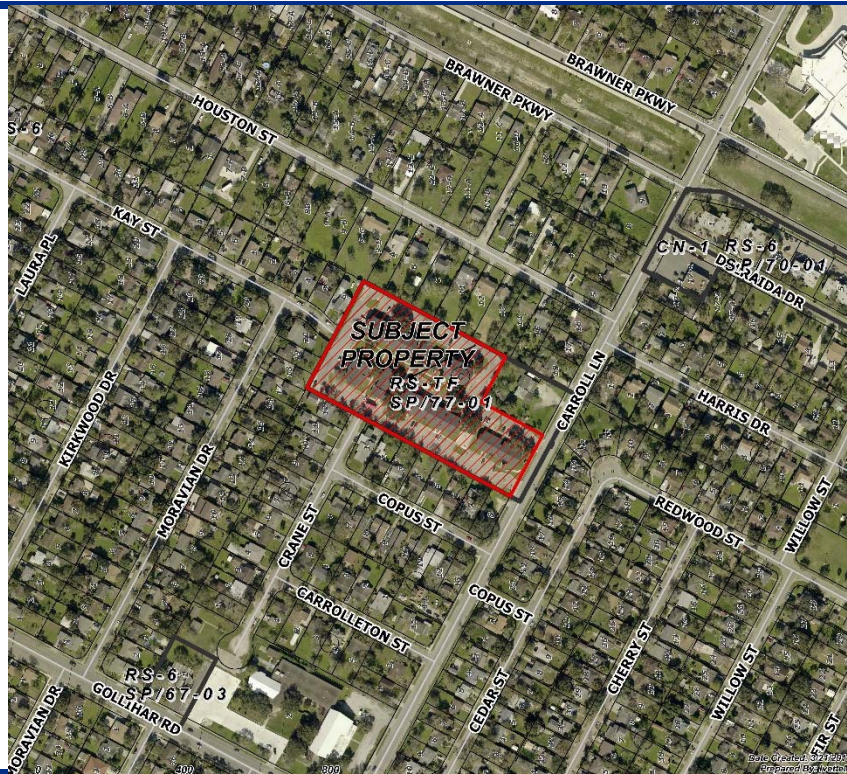

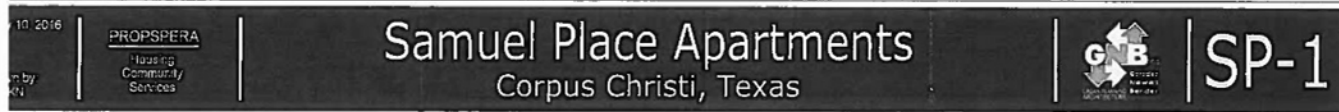



Existing Land Use

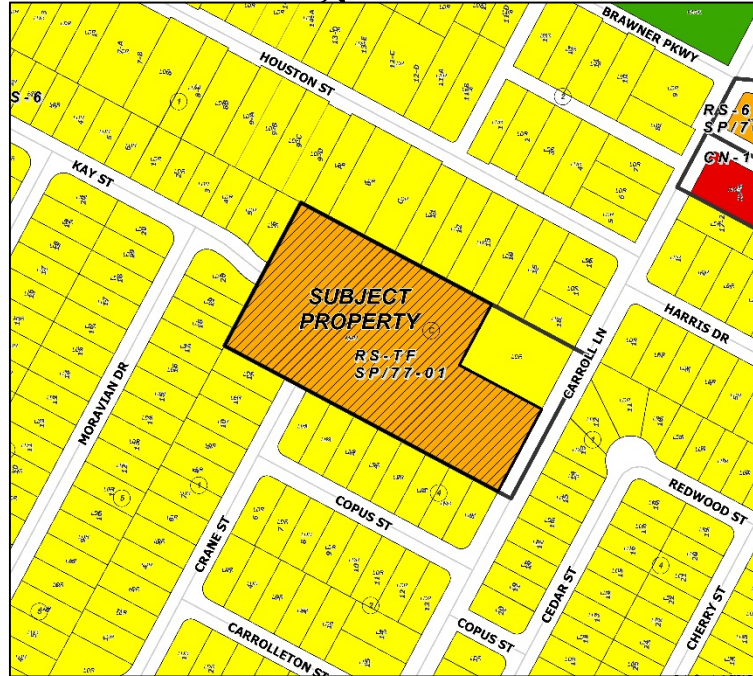

Low Density Residential



Medium Density
Residential



Commercial



Park

Future Land Use

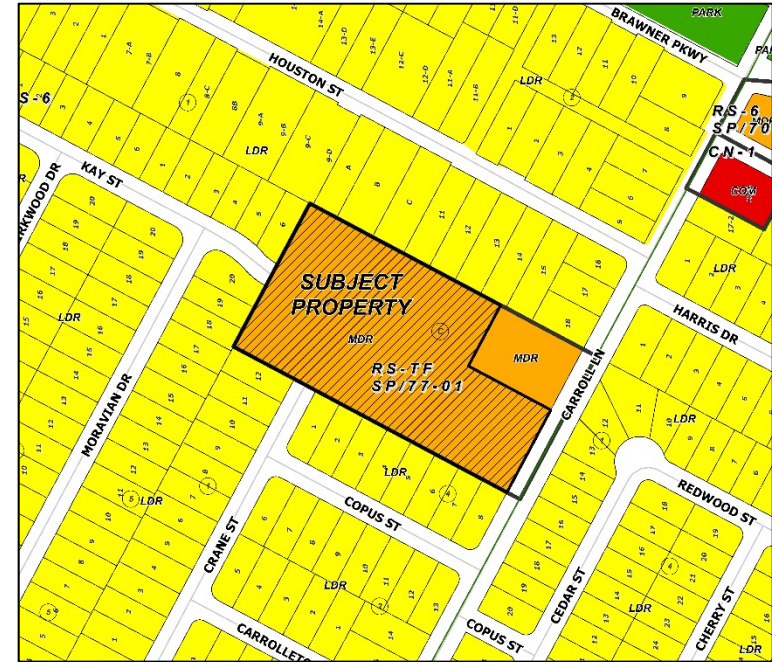



Future Land Use Map

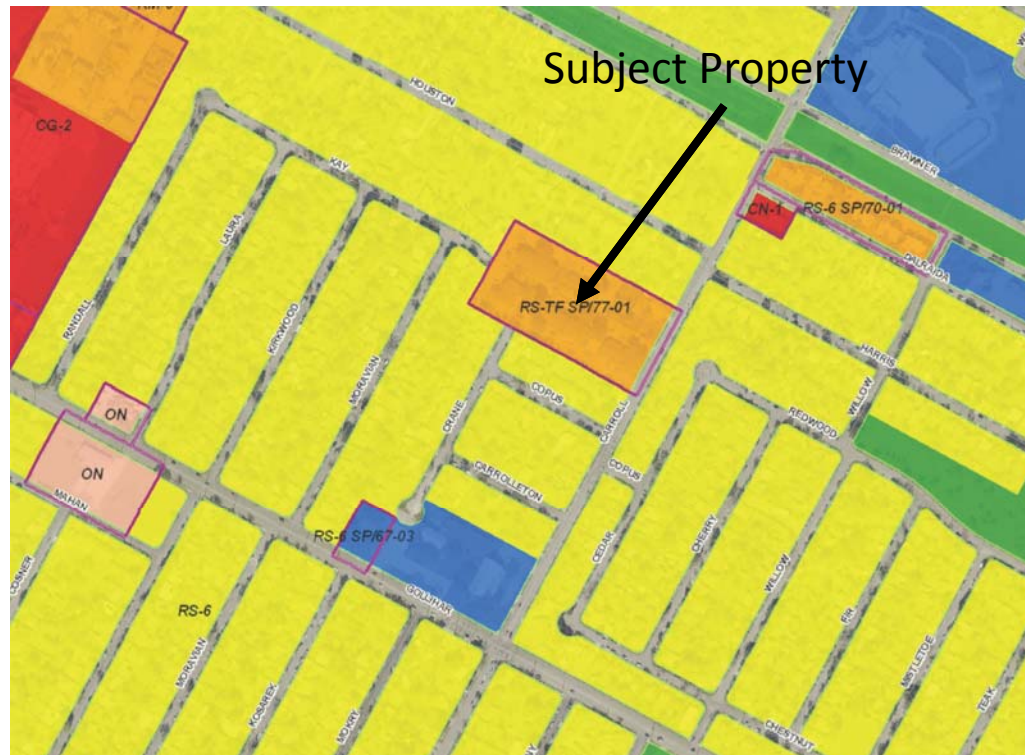



Subject Property On Carroll Lane

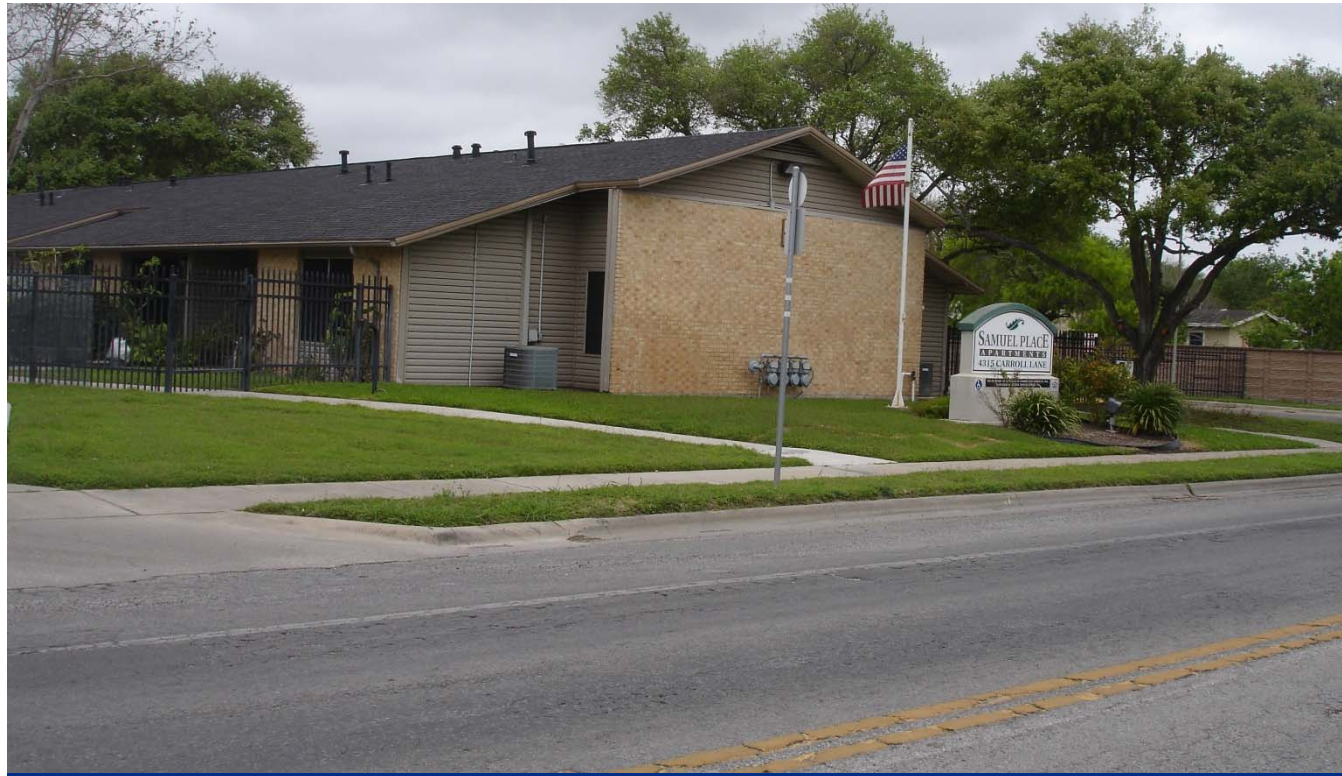



Gated Entry on Carroll Lane





Office





Interior Buildings and Common Area



Sub



Interior Buildings





Residential Buffer





North on Carroll Lane





South on Carroll Lane





Public Notification

61 Notices mailed inside 200' buffer
12 Notices mailed outside 200' buffer

Notification Area

Opposed: 0 (0.00%)



In Favor: 0

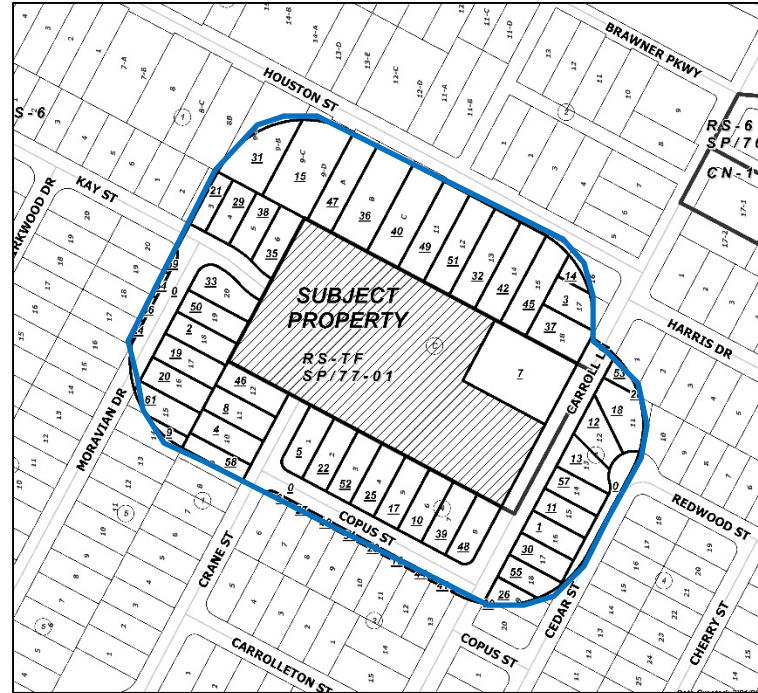



Staff Recommendation

Approval of the "RM-1" Multifamily 1 District