

Wastewater Construction Waiver and Acreage Fee Exemption

Nueces Gardens Number 2 Lot 49A



City Council Meeting
July 26, 2016

Aerial Overview



N



Aerial Overview

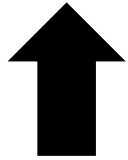

N



Subdivision Plat

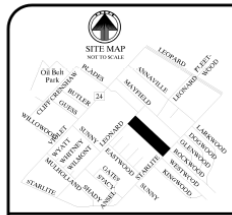

REPLAT OF LOT 49A AND 49B NUECES GARDENS NO.2

BEING A REPLAT OF LOT 49, NUECES GARDENS NO. 2, AS SHOWN ON A MAP RECORDED IN VOLUME 10, PAGE 8, MAP RECORDS NUECES COUNTY, TEXAS.

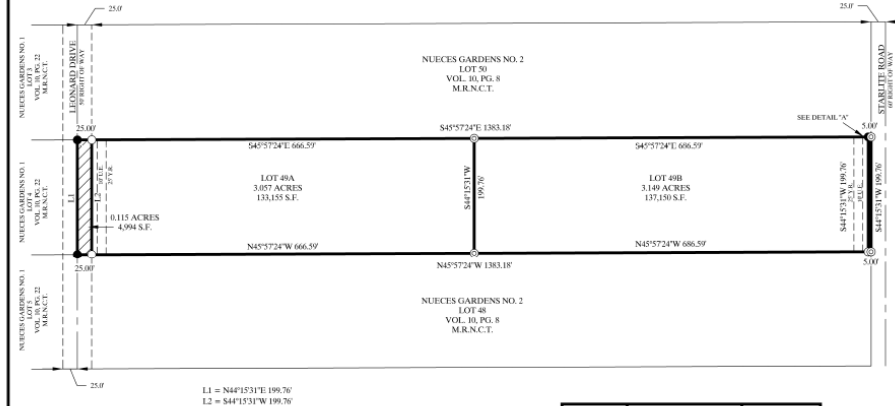

- SET 5\"/>



NOTES:

- THE RECEIVING WATER FOR THE STORM WATER RUNOFF FROM THIS PROPERTY IS THE CORPUS CHRISTI INNER HARBOR. THE TCEQ HAS CLASSIFIED THE AQUATIC LIFE USE FOR THE CORPUS CHRISTI INNER HARBOR AS "INTERMEDIATE".
- THE SUBJECT SITE IS NOT LOCATED ON A 100-YEAR FLOOD PLAIN, IN A FLOOD WAY, IN AN IDENTIFIED "FLOOD PRONE AREA", AS DEFINED BY THE U.S. DEPARTMENT OF HOUSING AND URBAN DEVELOPMENT, PURSUANT TO THE FLOOD DISASTER PROTECTION ACT OF 1973, AS AMENDED, OR AN AREA IDENTIFIED BY THE FEDERAL EMERGENCY MANAGEMENT AGENCY (FEMA) AS AN AREA HAVING SPECIAL FLOOD HAZARDS. THIS PROPERTY IS LOCATED IN FLOOD ZONE "C", AS INDICATED ON PANEL NUMBER 409464 0130 C, CITY OF CORPUS CHRISTI, TEXAS.
- IRRAWADDI ARI, BANNU UN, GLOBAI, PONTI RUMING 3751 LEM NAU 301 (P) 620 13A13UM
- THE TOTAL PLATTED AREA IS 6.344 ACRES.
- THE YARD REQUIREMENT, AS DEPICTED, IS A REQUIREMENT OF THE UNIFIED DEVELOPMENT CODE AND IS SUBJECT TO CHANGE AS THE ZONING MAY CHANGE.
- FOUND 5\"/>



Brister Surveying
409 Eastman Road Suite 100
Corpus Christi, Texas 78411
Office 361-650-1000
Fax 361-650-1002
bristersurveying@corpuschristi.com
Firm Registration No. 18072000

STATE OF TEXAS
COUNTY OF NUECES

I, FELIPE HERNANDEZ, DO HEREBY CERTIFY THAT I AM THE OWNERS OF LOTS 49A AND 49B, THE PROPERTY SHOWN HEREON. I HAVE HAD SAID LAND SURVEYED AS SHOWN ON THE FOREGOING MAP. THIS MAP HAS BEEN PREPARED FOR THE PURPOSE OF DESCRIPTION AND DEDICATION.

THIS THE _____ DAY OF _____, 2014

FELIPE HERNANDEZ, OWNER

STATE OF TEXAS
COUNTY OF NUECES

BEFORE ME, THE UNDERSIGNED AUTHORITY, ON THIS DAY PERSONALLY APPEARED THE PERSON WHOSE NAME IS SUBSCRIBED TO THE FOREGOING INSTRUMENT AND ACKNOWLEDGED TO ME THAT HE EXECUTED THE SAME AS THE ACT AND DEED OF SAID LANDS FOR THE PURPOSE AND CONSIDERATION THEREIN EXPRESSED, AND IN THE CAPACITY STATED.

GIVEN UNDER MY HAND AND SEAL OF OFFICE.

THIS THE _____ DAY OF _____, 2014

NOTARY PUBLIC

STATE OF TEXAS
COUNTY OF NUECES

THIS FINAL PLAT OF THE HEREIN DESCRIBED PROPERTY WAS APPROVED BY THE DEVELOPMENT SERVICES ENGINEER OF THE CITY OF CORPUS CHRISTI, TEXAS.

THIS THE _____ DAY OF _____, 2014

TEMPLE T. WILLIAMSON, P.E.
DEVELOPMENT SERVICES ENGINEER

STATE OF TEXAS
COUNTY OF NUECES

THIS FINAL PLAT OF THE HEREIN DESCRIBED PROPERTY WAS APPROVED BY THE DIRECTOR OF DEVELOPMENT SERVICES OF THE CITY OF CORPUS CHRISTI, TEXAS.

THIS THE _____ DAY OF _____, 2014

DANIEL M. GRIMSBY, P.E., A.L.C.P.
DEVELOPMENT SERVICES DIRECTOR

STATE OF TEXAS
COUNTY OF NUECES

I, DIANA T. BARRERA, CLERK OF THE COUNTY COURT IN AND FOR NUECES COUNTY, TEXAS, DO HEREBY CERTIFY THAT THE FOREGOING INSTRUMENT DATED THE _____ DAY OF _____, 2014, WITH ITS CERTIFICATE OF AUTHENTICATION WAS FILED FOR RECORD IN MY OFFICE THE _____ DAY OF _____, 2014 AT _____ O'CLOCK _____ M IN SAID COUNTY IN VOLUME _____ PAGE _____ MAP RECORDS.

WITNESS MY HAND AND SEAL OF THE COUNTY COURT, IN AND FOR SAID COUNTY AT MY OFFICE, IN CORPUS CHRISTI, TEXAS, THE DAY AND YEAR LAST WRITTEN.

NO.

FILED FOR RECORD

DIANA T. BARRERA, CLERK

NUECES COUNTY, TEXAS

AT _____ O'CLOCK _____ M

BY: _____
DEPUTY:

STATE OF TEXAS
COUNTY OF NUECES

I, RONALD E. BRISTER, A REGISTERED PROFESSIONAL LAND SURVEYOR OF BRISTER SURVEYING, HAVE PREPARED THE FOREGOING MAP FROM A SURVEY MADE ON THE GROUND UNDER MY DIRECTION AND IT IS TRUE AND CORRECT TO THE BEST OF MY KNOWLEDGE, INFORMATION AND BELIEF.

THIS THE _____ DAY OF _____, 2014

RONALD E. BRISTER
REGISTERED PROFESSIONAL LAND SURVEYOR

DATE OF MAP: 15 OCTOBER 2014

